YOUR FREEDOM NEWSPAPER

"Nor is it difficult to prove that the Government can gain power only as the people lose it." —Faith and Freedom

COLORADO SPRINGS

GAZETTE TELEGRAPH

PIKES PEAK REGION—Partly cloudy thru Monday. Occasionally windy today. Snow flurries in the mountains today and tonight. Warmer today with a high near 45. Low tonight 15 to 20.

No. 29,618—92nd Year | Both Associated Press and United Press International | COLORADO SPRINGS—SUNDAY, MARCH 15, 1964 | Dial 632-4641 | 10c Daily 20c Sunday | Eight Sections— 96 PAGES

Ruby Condemned to Death; Appeal to Take Two Years

By ARTHUR EVERETT

DALLAS, Tex. (AP) — Jack Ruby, no trace of emotion on his pallid face, was condemned to death Saturday by a jury that swiftly convicted him of murder with malice.

It took the panel of four women and eight men only two hours and 19 minutes to exact the maximum penalty on the 52-year-old operator of a Dallas striptease joint for the Nov. 24 slaying of Lee Harvey Oswald, accused assassin of President Kennedy.

Chief Defense Attorney Melvin M. Belli, a noted civil courts lawyer in the biggest criminal case of his career, charged to newsmen that he had information that one juror, whom he did not identify, had boasted to his employer that if he got on the Ruby panel he would vote the death penalty.

"Unquestionably they had their minds made up," Belli declared.

Belli, a portly, gray San Francisco lawyer, seemed beside himself with rage in the instant after the verdict was returned at 11:22 a.m. He leaped to his feet. His face grew red. At the top of his voice he shouted, defying Judge Joe B. Brown's attempts to quiet him:

"This is a victory for bigotry. We'll appeal this to a court where we can get due justice and law."

Then as Ruby, still seemingly uncomprehending, was led past him in the custody of a phalanx of burly sheriff's deputies, the defense chief cried:

"Don't worry Jack! We'll appeal this and take it out of Texas."

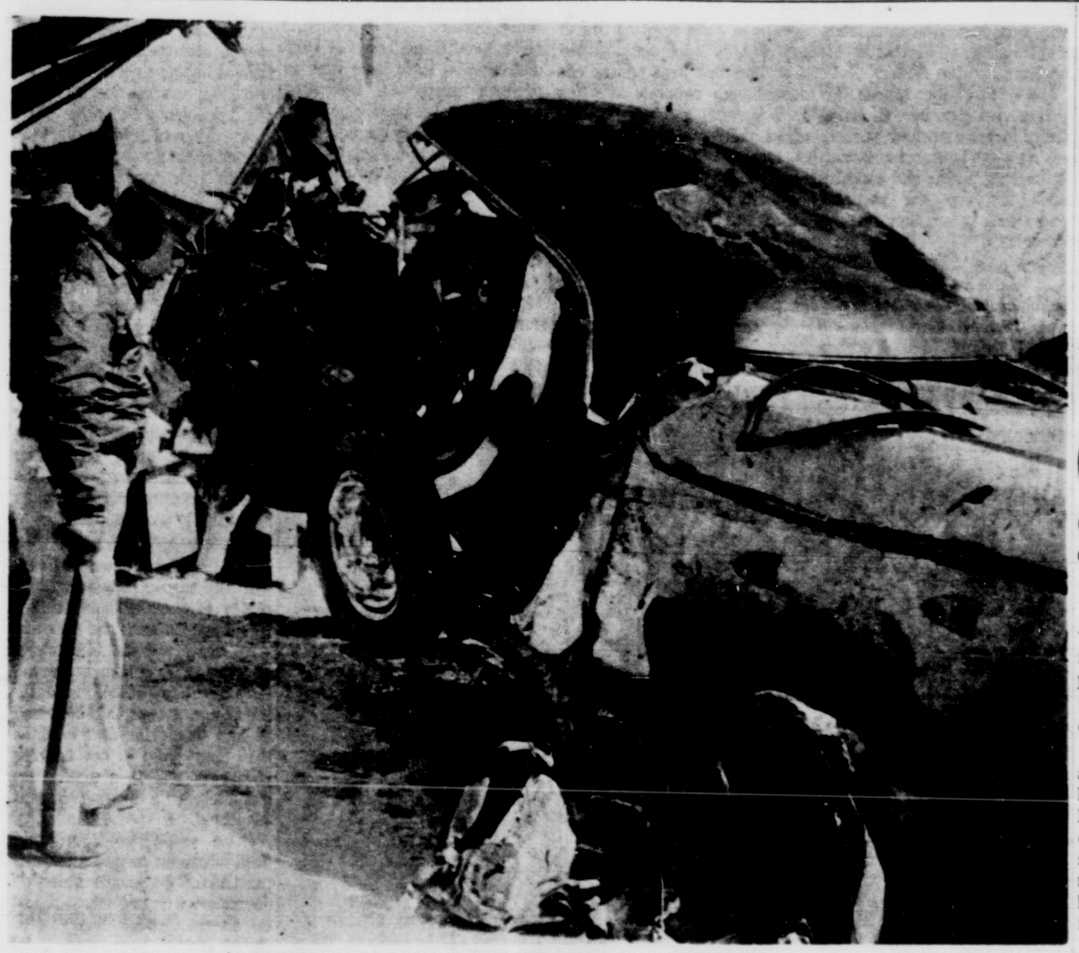
The packed courtroom was thrown into wild confusion immediately after the verdict, although Judge Brown had warned against any demonstrations. Network television cameras, admitted to the room for the verdict by a last-minute decision of the court, recorded the scene. It was believed to be the first time in the history of major American criminal trials that such a scene was televised.

Dist. Atty. Henry M. Wade, 50, a blunt-faced, gray-haired prosecutor who 24 times before has sent a defendant to the chair, said he anticipated it would be at least two years before Ruby can be executed, assuming the verdict stands. He said the appeal process would probably take at least that long.

Ruby was returned to the Dallas County Jail where he has been held without bond since the day he killed Oswald. Sheriff

(Turn to Page A8, Column 2)

* * *



DEATH CAR — State Patrolman Lloyd M. Carothers looks at the wreckage of the car in which Eldon Eugene Gipe, 47, 1804 N. Royer St. was killed early Saturday morning. (Gazette Telegraph Photo)

* * * * * * * * *

Springs Motorist Dies As Auto Hits Abutment

Eldon Eugene Gipe, 47, 1804 N. Royer St., was killed Saturday morning when his car crashed on U.S. Highway 85-87, four miles south of Colorado Springs, the state patrol reported.

He was driving north and after running off the road, hit an overpass and died from a crushed chest, head injuries and a broken leg, the patrol said.

The death of Gipe was one of three traffic deaths that occurred in Colorado.

A young man from Boulder was killed later Saturday when his car skidded off a curve on Colorado 93 about eight miles southeast of Boulder.

The death was the third of the day as a result of Colorado traffic accidents and the 69th in the state this year. There

(Turn to Page A8, Column 6)

Look at your car! Better get a MING JOB on the paint. 634-3063. adv.

The Weather

(Issued by the U.S. Weather Bureau at Peterson Field)

WEATHER FORECASTS

COLORADO — Generally fair Sunday. Partly cloudy Sunday night and Monday; scattered snow flurries northwestern mountains late Sunday and in mountain areas Sunday night; rising temperatures Sunday. Cooler Monday; highs Sunday 45-55 east, 35-45 west 25-35 in the mountains.

TEMPERATURES AT GAZETTE TELEGRAPH

Yesterday's hourly temperatures		Yesterday's hourly temperatures	
12 Midnight	18	Noon	30
1 a.m.	15	1 p.m.	32
2 a.m.	15	2 p.m.	30
3 a.m.	16	3 p.m.	32
4 a.m.	20	4 p.m.	30
5 a.m.	22	5 p.m.	30
6 a.m.	22	6 p.m.	28
7 a.m.	22	7 p.m.	26
8 a.m.	24	8 p.m.	24
9 a.m.	28	9 p.m.	23
10 a.m.	30	10 p.m.	22
11 a.m.	30	11 p.m.	21
Maximum for 24 hours ended at 11 p.m. yesterday			30
Minimum for 24 hours ended at 11 p.m. yesterday			15

U. S. WEATHER BUREAU DATA PETERSON FIELD

Maximum for 24 hours ended at 11 p.m. yesterday	30
Minimum for 24 hours ended at 11 p.m. yesterday	10
Wind velocity at 11 p.m.: 8 miles per hour	
Wind direction at 11 p.m.: NNE	
Relative humidity at 11 p.m. 56 per cent	
Sea level pressure at 11 p.m.: 30.01 and falling	
Precipitation for 24 hours ended at 11 p.m. yesterday	.01
Precipitation for current month	.84
Normal precipitation for current month	.61
Precipitation so far this year	1.06
Sunset tonight 6:06 p.m.	
Sunrise tomorrow 6:09 a.m.	

WEATHER ELSEWHERE

	High	Low		High	Low
Albany	45	40	Memphis	79	64
Albuquerque	47	21	Miami	78	73
Atlanta	62	54	Milwaukee	50	37
Bismarck	46	18	Minn.-St. Pl	44	31
Boise	49	26	New Orleans	82	67
Boston	48	31	New York	50	37
Buffalo	49	35	Okla. City	69	43
Chicago	59	43	Omaha	51	29
Cincinnati	62	48	Philadelphia	50	37
Cleveland	57	46	Phoenix	72	38
Denver	41	23	Pittsburgh	56	37
Des Moines	50	32	Portland, Me	40	24
Detroit	53	40	Portland, Ore	55	41
Fairbanks	18	-11	Rapid City	43	23
Fort Worth	69	52	Richmond	57	36
Helena	45	25	St. Louis	57	49
Honolulu	84	69	Salt Lake	34	11
Indianapolis	61	48	San Diego	73	47
Jacksonville	83	61	San Fran.	61	48
Juneau	33	25	Seattle	51	40
Kansas City	58	45	Tampa	86	69
Los Angeles	74	46	Washington	55	38
Louisville	67	32	Winnipeg	0	-15

Young Scientist Wants Site for Rocket Firing

WICHITA, Kan. (UPI)—A young scientists, whose launching paid was yanked from under him by the Sedgwick County fire chief, said here he will go somewhere else to fire his home-made rocket.

Steven Faulkner, 15, said there were other pastures where rockets were welcome.

Raymond Davis, the county fire chief, put the dampers on the year-long project Friday when he told Faulkner and two helpers there would be no rocket launching in the county.

Faulkner, Mark Conboy, 11, and Steven Zulickey, 12, had planned to fire their rocket from the East High School athletic field today.

"Absolutely no firing of rockets will be permitted in Sedgwick County," Davis said. "We're too densely populated and rockets are a hazard to flying aircraft."

The project was being supervised by Dennis Hampton, 22, a licensed pilot and control tower operator at nearby McConnell Air Force Base.

"I've seen over 300 rockets and I think this is one of the best as far as safety is concerned," Hampton said.

However, Davis said all government agencies concerned were very much opposed to amateurs firing such rockets.

Faulkner, who started his rocket project after winning second prize in the 1963 science fair here for building a miniature X-ray machine, said he may go to Oklahoma to launch the rocket or perhaps to San Francisco this summer.

Muddy Ohio Relaxes Flood Threat Against Four States

By The ASSOCIATED PRESS

The muddy, overflowing Ohio River relaxed its assault on four states Saturday, though it might take another week before it's flood threat is eased along the lower reaches.

An air of optimism among river towns was reflected at Evansville, Ind., where a disaster center was closed. Only one call for evacuation was received. A 54-foot-high floodwall protects the city.

The Red Cross said in Cincinnati that the flood damaged or destroyed the homes of 20,433 families in Indiana, Kentucky, Ohio and West Virginia.

All told, 110,000 persons were affected to some degree; 11 perished and damage might run close to $100 million. But U.S. Army Engineers said flood control measures saved at least $290 million in damages and reduced flood crests from 2 to 10.5 feet between Pittsburgh and Cincinnati.

Uncle Sam stood ready to help flood sufferers along the 981-mile Ohio, a key avenue of transportation for the country's midland.

President Johnson and the governors of five states flew over the flood area Friday. Then the President announced federal help was available.

Kentucky asked for $4.2 million, the estimate needed to repair public facilities. Gov. Edward T. Breathitt said damage to private property would run three times that much.

Light rain fell Saturday in the middle Ohio Valley but at worst was expected to do nothing more than delay the fall of the river. Rain totaling one inch or more was expected in some areas before cooler weather moved in.

This was the flood situation:

Pittsburgh—The Ohio was 2.6 feet below flood stage. A slight rise was forecast because of an overflowing tributary but not enough to cause flooding again.

Wheeling, W. Va.—The river was falling all along West Virginia's western border. It was only 3.8 feet above flood stage at Parkersburg and 4.4 feet at Huntington, due to drop below the danger level Monday.

Cincinnati — At 64.5 feet; should be back to the 52-foot flood level next Thursday; some flooded business houses reopened at nearby Aurora, Ind.

Louisville—17.5 feet over flood stage but the main city area was safe behind floodwall. However, backwater from ditches and creeks was on the rise in numerous suburbs, outside the wall. Some families hoped to return home Sunday or Monday at West Point, where all except 100

(Turn to Page A8, Column 4)

Court Is Asked To Halt Pickets At NORAD Site

DENVER (AP) -- The National Labor Relations Board has asked for a federal court injunction to avert picketing at the North American Air Defense Command's new headquarters deep within Cheyenne Mountain.

Earlier this week, a plastering contractor, J. O. Veteto of Colorado Springs, filed charges with the NLRB alleging that Carpenters Local 515 and Southern Colorado Building and Construction Trades Council were threatening him and two other contractors on the job.

Veteto said he had two lathers at work installing steel studs for drywall surfacing. He said the carpenters contended this was their work and were threatening a strike.

Friday, the NLRB asked for an injunction pending settlement of the dispute.

Former Springs Man Confesses Killing Woman

SPOKANE, Wash. (AP) — A complaint charging first-degree murder was filed in police court here Saturday against a former Colorado man accused in the shooting Friday night of a 22-year-old girl friend.

Police said the three shots which killed Carol Wilson 22, apparently didn't waken three sleeping children at the home where she was baby-sitting.

Charged with the slaying was Emil Vincent Aguayo, 24, formerly of Colorado Springs, Colo. Police said he walked into police headquarters at 11:35 Friday and said: "I don't know how to say this, but I just shot a woman three times," then handed police a .22 caliber revolver with three spent cartridges.

Police said Aguayo had dated Mrs. Wilson who is separated from her husband.

Officers said Aguayo worked as a commercial artist in Spokane after being discharged from the U.S. Air Force at nearby Fairchild Air Force Base where he was stationed. Police said he attended school in Denver.

World Red Chiefs Will See Nikita

BUDAPEST, Hungary (UPI) — A conference of world Communist leaders will be held in Moscow next month, well-informed sources predicted Saturday.

Earlier reports had predicted a Red "summit conference" in Hungary while Soviet Premier Nikita Khrushchev is here later this month, but the sources said it is "more and more likely" the Communist leaders will meet in Moscow in April.

The celebration of Khrushchev's 70th birthday on April 17 could provide the occasion for such a meeting, they said. They recalled that a similar conference was held in East Berlin last year on East German Communist Leader Walter Ulbricht's birthday.

Romanian Communist leaders, who stayed away from the East Berlin summit, are expected to demonstrate their improving relations with the Kremlin by attending the Moscow meeting.

President Plans To Tell About 'War on Poverty'

WASHINGTON (AP) — President Johnson's long-awaited special message detailing plans for a "war on poverty" will be delivered to Congress Monday, the White House announced Saturday.

At one point, the White House had indicated the message would be ready for presentation in February. But last-minute skirmishing over sections of the $1 billion program caused a series of delays.

Sargent Shriver, director of the Peace Corps, will be in charge of the poverty program and has been working with the Labor and Welfare Department and other agencies in drafting plans for the legislation Johnson will seek.

Although Johnson has placed a billion dollar price tag on the program, he has indicated that first-year spending may be closer to one third that amount, with the balance to be spent later.

Work for Men Seen Who Fail Induction Tests

DENVER (AP)—The Colorado Employment Department said Saturday it had launched a program to provide work for young men who fail their Selective Service tests.

Bernard E. Teets, director of the department, said the program at present was restricted to those men who failed their Army tests after Feb. 1.

Selective Service boards were to inform rejectees of the state program and encourage those not fully employed in permanent jobs to seek assistance.

Depending on the applicant's qualifications, the department will make intensive efforts to find him a job or recommend occupational training, Teets said.

So far, 35 service rejectees have reported to employment offices throughout the state. Their average age is 23.

The armed forces will begin examining 18-year-olds in July, and rejectees in this age bracket will be included in the program, Teets added.



GUILTY—Jack Ruby, left, leaves court under guard after he was found guilty in Dallas Saturday of murdering Lee Harvey Oswald, and sentenced to death in the electric chair. (AP Wirephoto)

Cyprus Still Tense as International Peace-Keeping Forces Begin to Arrive

By WILLIAM N. OATIS

UNITED NATIONS, N. Y. (AP) — Finland and Sweden troops Saturday for a U. N. peace-keeping force in troubled Cyprus, leaving the force only about 1,000 short of its goal of 7,000 men.

The new battalions were expected to add about 700 men each to the 1,150 Canada had already started sending to Cyprus in what Ottawa called "Operation Snow Goose."

The resultant total of 2,550 men did not include the 500 troops pledged by Ireland. The Irish pledge was contingent on parliamentary approval in Dublin.

U.N. Secretary-General U Thant aimed at raising 3,500 men from six or eight countries to replace half the 7,000 British troops now trying to keep the peace between Greek and Turkish Cypriots.

An advance contingent of 42 Canadian officers and men reached Nicosia by plane Saturday. Finland and Sweden planned to send advance parties of staff officers to Cyprus too, but their batallions seemed likely to take up to four weeks to get there.

Brazilian Maj. Gen. Carlos Flores de Paiva Chaves arrived in Nicosia Saturday to become acting commander of the new force.

Thant was waiting to get definite word on troops from Austria, which lacked a government to make a decision, and Brazil, which turned him down once but was asked to reconsider.

A new U. N. resolution contained a "hands off Cyprus" provision to deal with Turkey's threat to invade the island unless Greek Cypriots stopped attacks against Turkish Cypriots.

Cyprus was quiet as Canadian troops began to arrive except for several apparently accidental shots in Nicosia suburbs Saturday morning.

Stella Soulioti, Cyprus' acting foreign minister, told a reporter the coming of the Canadian advance party had "practically ended the threats of Turkish intervention."

But Turkish Cypriots in Nicosia were disappointed to learn that Turkish troops had not landed. They predicted a new wave of violence.

In Athens, Greek Premier George Papandreou met with his Cabinet, and the government was reported hopeful the arrival of U.N. troops would lesson the threat of Turkish intervention. But Greek military forces stayed on the alert and a government source said "the Cyprus crisis is by no means over." Greece had warned it would react if Turkey intervened.

Three American Airmen May Face Spy Trial

BERLIN (UPI)—Three U.S. airmen shot down by the Russians today faced a possible Communist "spy" trial and American sources predicted a "long haul" before they return home.

East German officials told United Press International the airmen, whose unarmed RB66 jet reconnaissance plane was shot down over East Germany four day ago, may face trial after a Soviet investigation is completed.

In Bonn, American sources said the Russians have taken no notice of U.S. queries about the fliers' whereabouts or condition, they said Soviet authorities refuse to allow U.S. officers to inspect the plane's wreckage.

The wreckage, the sources said, remained strewn over the crash site. They said all U.S. queries were met by the same Russian reply—"we are checking."

The East German foreign ministry has disclosed the three airmen have been held in "investigative custody" by the Russians since a Soviet fighter shot down their jet.

Life of Crusoe To Be Tried By Dutchman

AMSTERDAM, Netherlands (AP) — A former Dutch commando sergeant will leave here Thursday to re-create for six months on an uninhabited Caribbean isle the life of the fictional Robinson Crusoe.

Anton Van de Water, 23, will make his attempt under the sponsorship of the Dutch newspaper De Telegraaf.

The paper said Saturday De Water will fly to Caracas, Venezuela, then on to the island of Aves de Sotavento, or Biro Island, 190 miles away.

"I want to know if you really get crazy in complete solitude and rest," Telegraf quoted him as saying.

De Water will take 24 chickens and two dogs to the island, which has an average temperature of 104 fahrenheit. While there, he will radio reports of his experiences to Caracas and Holland.

Oswald's Mother Says She Hoped for Life Sentence

By JAMES MANGAN

DALLAS, Tex. (AP) — Marguerite Oswald said Saturday she wished the jury had sentenced Jack Ruby to life imprisonment rather than death in the electric chair.

"I want him alive," she said of the man who killed her son. "I want him alive because I believe Jack Ruby was a paid killer who deprived my son of his trial. I am confident I can prove there are things to be brought out.

"I also do not believe in capital punishment. I would have preferred him to get life imprisonment without parole."

Mrs. Oswald talked matter-of-factly to newsmen while she drank iced tea in a nearby coffee shop after the verdict was returned.

"I cannot say I was surprised at the verdict. I think the jury did what it thought best.

"But I believe, 'Thou shalt not kill.' And I have no hatred. I believe Ruby was a human being just like my son. It's quite possible that life in prison would make him a fine man.

"I also want Jack Ruby alive to help in his own way. I believe Lee—her son Lee Harvey Oswald—was a pawn in the assassination of President Kennedy. The death of Ruby would make my theory very hard to prove. I believe Jack Ruby was paid to kill Lee, because Lee did not kill officer Tippit."

Mrs. Oswald said she is convinced Tippit was killed in order to implicate her son in the assassination. Then, she said, Ruby was hired to kill Lee before he could be brought to trial.

Oswald had been charged with killing Patrolman J. D. Tippitt shortly before his capture as a suspect in the assassination of President John F. Kennedy.

INDEX

Amusements	4-B
Classified	1-B-F
Editorial	6-7-B
Local News	1-B
Plus 16 Pages Color Comics	
Markets	2-4-C
News Briefs	8-A
Radio & TV Logs	1-F
Society	1-10-E
Sports	2-5-D
Vital Statistics	8-A
Weather Map	8-A
Plus 20 Page Mag. Section	

Kaufman's

Only 14 days left

reg. $20 permanent

$10

Famous Caryl Richards Permanent Wave at a great saving. This does not include haircut. Take advantage of this special low price and let one of our expert stylists create your new Spring coiffure. Call for appointment, 633-7755

Kaufman's Beauty Salon Second Floor



Springs Chamber Group to Host Denver Visitors

Colorado Springs Chamber of Commerce officials will host the Denver Chamber Board of Directors and the DENOYS when both groups arrive here Tuesday.

Clay Banta, Chamber of Commerce secretary-manager, announced that the out-of-town groups will be briefed on local Chamber plans and activities preceding a luncheon at the Swiss Chalet with the Springs Chamber Board of Directors.

After the luncheon the groups will travel to NORAD for a briefing following by a showing of the Chamber's new film about Colorado Springs, entitled: "Time to Live."

For Want Ads, Dial — 632-4641

New Methods Tested To Measure Child Hearing

By THE COLORADO MEDICAL SOCIETY

The search for deaf children now is being extended even into the newborn nursery.

As with most other health and medical conditions, there's a big premium here on early detection and early action. The younger the child is when remedial action is taken — medical treatment, sound amplification, auditory training — the better his prospects for the future.

That's why the search for hearing deficiencies is being carried into the newborn nursery seeking ways to detect and analyze hearing losses and abnormalities in even the youngest babies, long before they respond to words.

The Denver area has pioneered in this drive for early detection of hearing loss, principally through the pre-school screening program sponsored for a decade by the Denver Junior League. This was the first large program of its kind in the country, and it has been widely copied in other cities and states.

It is a valuable program and richly merits continued support and extension, and it probably is in large measure responsible for the current surge of interest in pressing the early detection campaign on to younger groups. Studies at John Hopkins University already have demonstrated that screening tests can be conducted with children as young as 7 months, and the research effort, there and elsewhere, now is seeking ways to accurately test still younger babies. A hospital nursery is the only place, until school age is reached, where most children are available for screening. Not all children attend well-baby clinics or pre-school classes.

By the time school age is achieved, it may be too late for some children with hearing deficiencies—too late for maximum benefits from treatment and training.

It is estimated about half of 1 per cent of all children suffer some measure of hearing deficiency, but no one yet has tested deafness at birth and most of the estimates are based on studies which look backward from the ages of 3 or 4 years.

In the past, a wide variety of sound-makers — low-pitched bells, hand claps, horns of various tones — have been used to produce responses indicating the degree of a child's hearing. But these methods are not sharp enough, discriminating enough, to yield scientifically accurate results.

An electronic instrument now has been developed which produces specific bands of noise in various cycles spanning the vital ranges of human perception of sound. It is being tested in the nursery, and the hope is that it will prove a major advance in scientific audiology.

One of the big concerns is for the baby with marginal hearing, an infant who hears but doesn't hear well. He may hear low-frequency sounds — father's voice, or the vowels in words—but miss the high-frequency tones—mother's voice, or the higher-pitched consonants in speech.

Children with such handicaps often fail to develop good speech, and their ability to talk fails to improve normally. Quite often they are considered mentally deficient children when their only real problem is that they do not possess "whole" hearing. Or psychological or learning problems develop which often are not picked up until the child begins to have trouble at school.

Much can be done for these children today. Various amplification hearing aids can be utilized even with babies, medical treatment can determine whether something easily curable is at the root of the trouble, and, very early in life, beginnings can be made on speech training, lipreading and the teaching of sound discrimination by carefully plotted increases in auditory experience.

Old Doc Experience advises:

1. Any suspected hearing deficiency in a child should be investigated as early as possible.

2. Greater use should be made of already available screening tests in the pre-school and early school-age groups. Mothers and fathers should be alert to signs that their child is not hearing efficiently and take action immediately if a hearing loss is suspected.

3. Be suspicious—if a child does not seem to pay attention, particularly to sounds which do not cause a lot of vibration; if he sleeps through loud noises (he should at least stir); if by 2 to 3 months he is not beginning to be quite aware of sounds around him; if by 3 months he is not learning to localize sounds by turning his eyes or head toward them; if by 6 months he doesn't look toward even soft sounds that are interesting; if by 7 months he is not responding well to all sounds and is not able to make a wide variety of sounds of his own; if by 2 years he is not saying words of some kind.

4. The ability to make sounds can sometimes be misleading. Even totally deaf children do some babbling and cooling.

5. It will be a relatively late sign, but you should be concerned if the child seems to be having difficulty in developing good speech habits.

6. One of the big causes of acquired hearing loss is neglect or inadequate treatment of a smoldering ear infection, resulting in scarring or fluid accumulation. Every child who has an earache should be checked by a doctor on the first day of his complaint. The course of medication prescribed by the doctor should be followed carefully and precisely. Don't discontinue the medicine merely because the earache seems to have gone away and Johnny feels better. The infection may still be smoldering, and the medicine should be continued until the fire is completely out.

AFA Professor Presents Featured Lecture

Capt. R. F. Rosser, associate professor, department of political science, at the Air Force Academy, presented one of the two featured lectures at the Warner Robins (Georgia) Air Materiel Area National Defense Strategy Seminar.

He spoke on "Communism — Its Strategy and Threat to the Free World."

Invited guests included Senators Richard Russell and Herman Talmadge, Rep. Carl Vinson, Gov. Carl Sanders and other prominent Georgia citizens.

A second department member, Capt. L. B. Tatum took part in a recent panel discussion on "Disarmament — Alternative to the Balance of Terror" on the Denver television program "Great Decisions".

The series is sponsored jointly by the Colorado State University and the Foreign Policy Association of New York.

GAZETTE-TELEGRAPH
Your Freedom Newspaper

Published afternoons Monday thru Friday, mornings Saturday and Sunday, by Freedom Newspapers, Inc., 30 South Prospect, Phone 632-4641. Second class postage paid at Colorado Springs, Colorado.

SUBSCRIPTION RATES

Delivered by Junior Merchants in Colorado Springs and Suburbs, Daily and Sunday per month 90c. All other by Carrier, $1.50 per month. Suburban by mail, Daily and Sunday, $1.35 per month, Daily only $1.00 per month. All other by mail in Colorado, Daily and Sunday, $1.50 per month, Sunday only 65c per month. Outside Colorado, by mail, Daily and Sunday, $2.00 per month, Sunday only 65c per month.

Gazette Telegraph Missing? Dial 632-4641 before 6 p.m. weekdays, 2 p.m. weekends.

Kaufman's



Marquise $17.99
Corelli $13.99
Marquise $18.99
Corelli $14.99
Jacqueline $14.99

new barely-there fashions... THE OPEN LOOK

S&H GREEN STAMPS

Bright ideas for Spring! The less-shoe look... and it's here with open sides and heels, lowered vamps, strips and straps. Reveal lovely new views-of-you in brilliant patent upper leathers, some with calf contrast. Look delicious in seven ice cream colors!

As seen in Vogue $13.99 to $18.99

Refreshments will be served Monday, March 16.

Kaufman's Shoes Street Floor



"Petal"
"Couquette"
Cup Cake
Sturdee
Alamo
"Firstie"
"Gretchen"
"Sally Ann"
Rangler

Easter Eggs are 'specially nice . . . so are our Stride Rites . . . Stride Rites come in many exciting styles but we offer only ONE KIND of Fit. That's the careful, friend-of-the family kind that is so very important to growing feet, and we also guarantee every fit.
Available in all sizes and widths 5.98 to 11.50 priced according to size.

Be sure to register for the Pair of Stride Rite shoes given away FREE.

Children's Shoes Second Floor



MATHEMATICIAN — Associate in mathematics at New Mexico State University where he is a candidate for the PhD degree in mathematics is Edgar J. Howard of Colorado Springs. The son of Mrs. Margaret Salyards of 27 Boulder Crescent, he holds bachelor of science and master of science degrees from San Diego State College. Howard is currently working on a dissertation in the field of abelian groups. He is married to the former Leann Mahoney of San Diego. The couple has three children, AnneMarie, John and Kathleen. (NMSU Photo)

State Reports On Highway Accidents

Twenty - eight persons were killed and 14 persons were nonfatally injured in the 23 fatal motor vehicle accidents occurring on Colorado's streets and highways in January, the Traffic Operations Section of the Colorado Department of Highways reported. Compared with January, 1963, the figures showed a decrease of five in the number of fatal accidents and a decrease of two in the number of persons killed.

Eleven of the 23 fatal accidents occurred on the State Highway System - the lowest number on record for the system during any month of the past two years. Eight accidents took place on city streets, not a part of the State Highway System, and four on county roads.

Thirty vehicle operators five pedestrians were involved in fatal accidents in January. Five of the drivers were licensed out of the state; another was licensed in a foreign country. Nine drivers had been drinking, and the impairment of driving ability was cited for three of these. One other driver was believed to have fallen asleep.

For Want Ads, Dial — 632-4641

Veteran Postman Retires After 22 Years of Service

A Colorado Springs letter carrier was presented with a $100 check and a letter of appreciation of his 22 years of service at his retirement.

The tokens were presented to Paul L. Montgomery by his fellow workers and Alex J. Onufrock, assistant postmaster, in the local office.

Montgomery has been a resident of Colorado Springs since 1919. He and his wife Constance reside at 1218 E. St. Vrain St.

Soviet President Congratulates Queen

LONDON (AP)—Soviet President Leonid I. Brezhnev and Premier Khrushchev cabled congratulations to Queen Elizabeth II and Prince Philip on the birth Tuesday of their fourth child. The Soviet news agency Tass said the two leaders wished the queen, her husband and her family "good health and happiness" and "prosperity and well-being" for the people of Britain.

Except for a 50 -mile portion on the northern New York state boundary, New Jersey is surrounded by water.



You Can Count on Us... Quality Costs No More at Sears

SEARS ROEBUCK AND CO

YOU can count on us

YOU CAN COUNT ON US...FOR LOW PRICES

Sears searches the markets for low costs on good quality merchandise. Sears cuts unnecessary distribution and storekeeping expense to keep prices down! These savings are passed on to you. Sears shoppers make comparisons every day to help keep prices lower for equal quality. These professional shoppers are constantly checking prices, features, and quality — they shop from your point of view — to be sure that you get more for your money at Sears.

YOU CAN COUNT ON US...FOR GOOD QUALITY

Sears goods measure up to exacting specifications. Sears controls the quality from the raw material to the final product on thousands of items; thousands more are thoroughly tested in Sears laboratory, the field for actual use-tests; everything is factory-inspected and store-examined! Sears knows the products have quality before they're offered to you.

YOU CAN COUNT ON US...FOR WIDE ASSORTMENTS

You'll find Sears the big store in town. Why? Because you can pick from more than 2000,000 different things; you can buy over the counters or from catalogs. "Charge" your purchases or pay cash; do as you please. Remember, you need no down payment on anything you buy at Sears on credit. And, there are several credit plans to fit your needs.

YOU CAN COUNT ON US...FOR RELIABLE SERVICE

Sears maintains a nation-wide force of trained experts who work on Sears appliances when you want service. They're not jack-of-all-brands mechanics, but exclusive Sears specialists. Sears also has replacement parts available for the reasonable life expectancy of anything you buy at Sears.

YOU CAN COUNT ON US...FOR SATISFACTION

Sears policy, "Satisfaction Guaranteed or Your Money Back," is not just a slogan, but a day-to-day promise to you. Sears greatest asset is your continued satisfaction, going far beyond the ringing of the register.

YOU CAN COUNT ON US...FOR FRIENDLINESS

You'll get friendly greetings and helpful assistance when you shop at Sears, because the folks who serve you are part-owners in the Company. Sears people are your friends and neighbors — you'll never be a stanger here.

Shop at Sears and Save...

YOU can count on us

Sears Store Hours: Mondays and Fridays 9:30 a.m. Until 9 p.m. Tuesdays, Wednesdays, Thursday and Saturdays 9:30 a.m. Util 6 p.m.

"Really Free" Parking for 1000 Cars

Shop at Sears and Save
Satisfaction Guaranteed or Your Money Back

SEARS 100 Southgate Center • Ph. 632-5566 • "Really Free" Parking
"The Friendliest Store in Town"

Du Pont Scion's Wife Slated for Divorce

WILMINGTON, Del. (AP) — William du Pont Jr., scion of a giant chemical company, says his wife, former Wimbledon tennis champion Margaret Osborne is in Reno to get a divorce.

The Du Ponts were married Nov. 26, 1947. It was her first marriage and the second for Du Pont. They are parents of a son and Du Pont has two daughters and two sons by the first marriage.

For Want Ads, Dial — 632-4641

Ent Skeeters Represent U.S. At Jamaica Meet

The Ent AFB Skeet Shooting Team has received and accepted an invitation to the Jamacia Invitational Skeet Meet to be held in Kingston from Apr. 7 thru 11.

The Ent team has the honor of being the only team at the meet from the United States and will be representing the Air Force and Ent Air Force Base at Jacaica.

Members of the team include: Robert A. Carter, George Johnson, Carl Poston, James Dozier, James Landers and Hal Edwards.



PERFORMANCE AWARDS — Col. James A. Bower, Air Force Academy Deputy Chief of Staff/Engineering, congratulates three of his civilian staff members or earning sustained superior performance awards. Receiving certificates are (left to right) Ralph B. Robinson, welder foreman/sheetmetal worker; George W. Kirkpatrick, maintenance foreman/greenskeeper; and Clyde L. Love, electrician. (Air Force Photo)

STUTTGART DIRECT

NEW YORK (UPI) — Beginning April 28, Lufthansa German Airlines will introduce daily jet service between New York and Stuttgart, economic and cultural capital of the province of Baden - Wuerttemberg, Germany. The flight will leave John F. Kennedy International Airport at 8 p.m. and arrive 10:45 the next morning.

MEETS IN BARCELONA

MADRID (UPI) — The Sixth International Congress on marketing and distribution will be held in Barcelona beginning May 6. It will end May 9.

Manitou High School News

By JOY BORMANN

The Student Council under the direction of President, Lance Huffman, met two times last week to discuss the rules of dress and conduct being set up for Manitou High School.

The rules will go into effect next fall. Bob Nakai, vice-president, gave a report to the Council about other schools' governments.

Some of the included schools were Wasson, Palmer, Wheatfield, Harrison, St. Mary's, Cheyenne, and Cherry Creek. The report was mostly for the pruspose of showing how other schools handle the problem of dress and conduct.

It was decided that the dress rules will be made and then later the conduct rules will be disclosed. Some of the suggestions were no slacks for girls, belts for boys, no T-shirts or sweat-shirts, and all clothes should fit properly. The final rules will be announced to the Student Body very soon.

At the meetings it was also decided that the Council will sell candy every other day of the week after spring vacation (March 20 - 30). This will be another fund raising project.

The Lettermen's Club with Steve Kohl, Baron, presiding met on March 10. Things discussed were the spending of the money from the freshman tournament and a dance. The boys decided to buy one glass backboard for the gym on the condition that the school will buy the other one.

Students taking the National Merit Scholarship Qualifying test on March 10 were Caryn Amick, Laura Studebaker, Vicki Jarvis, Harvey Lester, Kit Schorer, Donna Davis, Mark Miller, Mike Freeman, Bob Nakai, John Pennington, Denny Bartley, Ellen Lowers, Phyllis Shipp, Paul Swank, Betty Atherton, Kayle Higginbotham, Ronnie Wilson, Julie Jones, Sandra Dittemore, Zoe Green, Barbara Liby, Gerald Boyd, Tom Giles, and Jim Lenters.

A.C.T. test scores from the tests taken in February were given to the students on March 11.

The Booster Club had a meeting on Thursday. Among other things the dance on April 3 and the talent show on April 15 were discussed.

BRIEF NEWS

Mrs. Mary Felts' English class is compiling reports on occupations of interest to members of the class.

The Girls P.E. classes are perfecting basketball while the boys are concerned with First Aid.

Physiology is the main topic of the Biology II class.

The art classes, last week enjoyed a program of colored slides picturing Rome, Naples and the Vatican. The slides were brought directly from these places. The Art I classes are studying Fashion Design while the Art II class is beginning work on woodcuts. Mrs. Joani Olsen demonstrated the process of printing a woodcut to the class from one of her own projects.

Algebra I is working on the properties of multiplication and Algebra II is studying logarithms.

Speed is the main concern of the Shorthand classes now, since they have become aquainted with the figures and brief forms.

The Spanish class recently traveled to the Fine Arts Center to view, among other works, the Spanish-American exhibit.

Finals for the end of the 9-weeks will be taken on Wednesday and Thursday.

The lunch menu for this week is as follows:

MONDAY
Spaghetti - Ground Beef Sauce
Seasoned Yellow Wax Beans
Cabbage & Apple Salad
Yeast Biscut-Butter
Apple Sauce
Milk

TUESDAY
Vegetable Beef Stew
Lime Jello Salad
Hot Rolls-Butter
Chocolate Pudding-Cookie
Milk

WEDNESDAY
Hop-a-long Casserole
Parsley Buttered Potatoe
Combination Salad
Whole Wheat Rolls-Butter
Canned Fruit
Chocolate or White Milk

THURSDAY
Cubed Creamed Turkey
Mashed Potatoes
Tossed Green Salad
Hot Rolls - Butter
Baked Pumpkin Custard
Milk

FRIDAY
Grilled Cheese Sandwich
One half hard Cooked Egg
Mexicorn
Lettuce Salad
Mixed Fruit Cup
Milk

General Russ Gives Farewell Address Here

"Ft. Carson and the 5th Division are lucky to be located here in the midst of such a fine community." With these words Brig. Gen. Joseph R. Russ gave an official farewell to the area at a breakfast sponsored by the Colorado Springs Executive Club at Ruth's Oven.

The assistant division commander was lauded and applauded at the farewell breakfast. Gen. Russ will leave for Germany April 5 to take over the 8th Infantry Division.

Over 70 members of the Executive Club and guests, including Carson and 5th Infantry Division (Mechanized) commander Maj. Gen. John A. Heintges, Brig. Gen. Chester L. Johnson, assistant division commander, and Chief of Staff Colonel H. V. Middleworth watched the proceedings.

After breakfast, Gen. Russ was presented with his second "star" by Jack Might of Pikes Peak Optical. The "star" was a plaque, decorated with a cartoon of the general in golfing attire. On the golfing jacket were drawn several patches, depicting events in his life.

Jasper Ackerman, president of the Exchange National Bank, awarded him a proclamation making him a Lifetime Master Executive, Thickskinned, Senior Grade. He was given a membership book by Virgil Justis of Justis Tire Company.

Gen. Russ told the assembly that it was a sad day for him, for he called his tour with the 5th Division and his stay in the Colorado Springs area, "the most rewarding in my career."

Farmers use enough products containing rubber to put tires on nearly six million automobiles.

Friendship Comes to Violent End in Crash

ALAMEDA, alif. (AP) — A friendship which began during World War II came to a violent end in winter snow.

Henry Norris and Irwin Zadwick were pilots and became buddies. After the war they shared flying jobs and were roommates in Alameda.

Norris was the pilot of the Paradise Airlines plane which crashed into Genoa Peak, Nev., in a blinding snowstorm March 1, killing all 85 persons aboard.

Last Sunday Zadwick was an escort at Norris' funeral. He assured Norris' parents he would return Monday or Tuesday to visit them.

Tuesday, Zadwick was piloting a cargo plane approaching Boston's Logan International Airport in sleet and snow.

The four-engine freighter crashed into Castle Island in Boston Harbor.

Zadwick was killed nine days after his buddy had died in another snowstorm across the continent.

ANNE CAST

HOLLYWOOD (UPI) — Anne Bancroft, an Academy Award winner last year as best actress, has been cast in "The Pumpkin Eater" to be filmed by Columbia Pictures in London.

The picture will be directed by Jack Clayton who also did "Room at the Top."

(Advertisement)

FAT GIRLS DIET

The following tested, practical ways to take off fat sent to you in plain wrapper at special prices: 5 for $1, 10 for $2, all 16 for $3. Money back guarantee. You don't even have to return the diets. Clip this check diets wanted. Mail to RUTH PFAHLER, Diet specialist, Dept 27870 Decatur, Ill. Please add 20c for postage and handling.

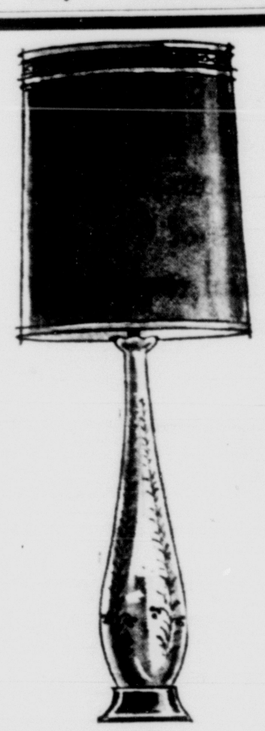
—Special Diet for Fat Stomachs-Thick Waistlines, It works.
—High Protein Diet for Women Past 35—Rapid weight loss!
—Special Diet for Fat Hips & Thighs—Slims below waist.
—Sweet Cravers' Diet. The fastest, most pleasant of all.
—1,000 Calorie Diet—Amazing how much food you can have!
—Shrink Your Fat Stomach Diet—Gets appetite under control.
—Popular 18-Day Diet. Insures safe loss of lots of fat!
—7-Day, 7-Pound Diet—Follow it, lose 7 lbs. in one week!
—Low Fat, Low-Cholesterol Diet—Excellent for gall bladder.
—Need to lose 30 lbs.?, this 90-Day Diet will be of great help.
—Famous Rice Diet. Excellent for losing a few pounds FAST.
—Why Be Hungry? On this diet you'll get slim & stay slim.
—Easy-fast Egg Diet—Simple, easy to prepare menus.
—Pound A Day Miracle Diet—Use it just 3 days a month.
—Famous Banana Diet—Very filling, satisfying, easy to do.
—2 Day Jolt-Off-Pounds Diet—Good for weight-standstills.

LAMPS

LAMPS

HUNDREDS OF BEAUTIFUL MODERN AND TRADITIONAL TABLE LAMPS JUST ARRIVED! HUGE SELECTION OF STYLES, COLORS AND DESIGNS! THESE ARE ALL ABOVE AVERAGE IN CONSTRUCTION AND QUALITY.

See Our Window Display With a Cross Section of Our Stock



We'll Give You One Dollar For Your Old Lamp

(Regardless of Condition) On the Purchase of Any New Lamp

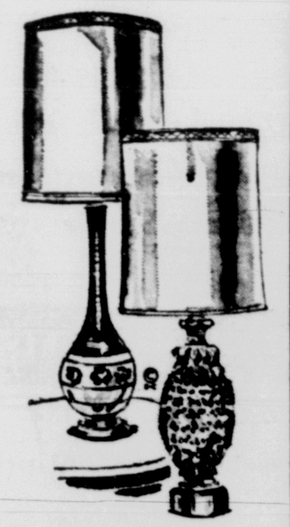


"Small Imperial" ht. 34" Hand-rubbed Plastic base with 15" shade of fabric cover parchment with gold trim. Colors.

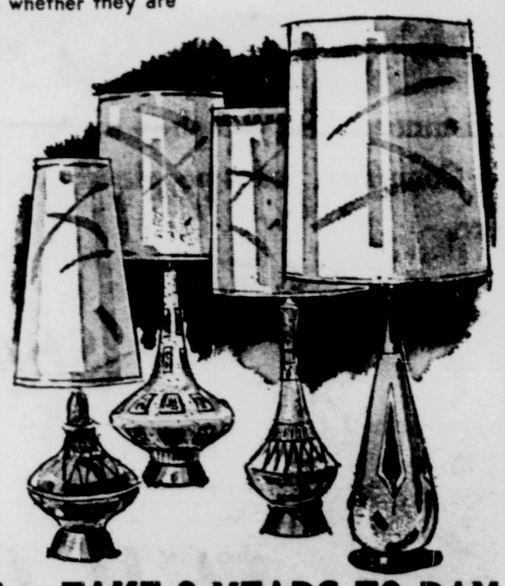
Compare This Value!

Guaranteed UNBREAKABLE DECORATOR LAMPS

Reg. 11.95 7.95



These lamps are guaranteed unbreakable by the manufacturer regardless whether they are dropped or not.



SEE THE LARGEST SELECTION OF LAMPS IN THE REGION

$7.95 $11.95 $17.95 $25.95

WE WILL ALLOW YOU MORE FOR YOUR TRADE-IN than any other store in the region on your TV set, stereophonic, range refrigerator, washer, dryer or your furniture on the purchase of any Philco product or new furniture.

WE CAN PROVE IT!! JUST CALL US FOR AN ESTIMATE!

NO DOWN PAYMENT ON ANY PURCHASES -- TAKE 3 YEARS TO PAY

★ SHOP... ★ COMPARE... ★ BUY HERE at Lowest Discount Prices in Town! DISCOUNT PRICES EVERY DAY!

OPEN EVERY FRIDAY NIGHT

One Hour FREE PARKING at any Downtown Parking Lot

AMERICAN BUDGET FURNITURE and APPLIANCES

115 South Tejon 633-5589

Across The Street from our 4-Floor Store of Fine Furniture

with amazing new MICRO-MODULE circuit*

Beltone Serenade



The new Serenade hides out of sight behind your ear. Light as air — so small it weighs less than a quarter of an ounce. Yet it's a FULL PERFORMANCE aid that delivers superb natural-like sound. You must hear it for yourself! Come in now for FREE demonstration.

*Patent Pending

Beltone Hearing Service

305 S. Tejon 632-5439



House of Music

QUITTING BUSINESS

Organs, Pianos, Musical Instruments, Stereo, Television, Radios

CLOSE-OUT PRICES

---ORGANS REDUCED UP TO $500---

MAGNAVOX Transistorized Organs ..... from ~~$425~~

LOWREY Organs Spinets, Consoles ..... from $525

--- PIANO PRICES SLASHED! ---

Spinets, Consoles, Grands—NATIONALLY KNOWN MAKES! KNABE, CABLE-NELSON, JANSSEN ... At Close-Out Prices ... All 88-Note, Full Size—Complete with Benches ..... from $495

Color TV, Stereo Theatres, Television at SALE PRICES! Table Radios, Clock Radios, Transistor Radios ..... from $9.80

Band Instruments — TRUMPETS, SAXOPHONES, TROMBONES CLARINETS, FLUTES, Etc. ..... Save Up to $200

VIOLINS, BASSES, GUITARS, MANDOLINS, BANJOS .. CLOSE-OUT Prices

Reeds—CLARINET, SAX, Etc. Buy 'em By The Box and SAVE!

Organ Books, Pointer System for LOWREY, MAGNAVOX and Others ..... UP TO 30% OFF!

NOW is your opportunity TO BUY AND SAVE!

OPEN MONDAY & FRIDAY EVENINGS

HOUSE of MUSIC

108 South Tejon Phone: 632-4661

CU Music Fare To Be Versatile This Summer

Music fare at the University of Colorado this summer will range from local presentations to appearances by internationally famous names. Music students will vary from high school pupils to doctoral candidates.

Visiting faculty members for the Summer Session, June 12-Aug. 22, will include Alfred Deller, an English counter-tenor and one of the great exponents of Renaissance and Baroque music; Ronald Hayes, a nationally known recital singer; Jester Hairston, American composer and choral conductor; Werner Singer, internationally known voice coach and accompanist, and William Teague, outstanding American organist and teacher.

Most will give free, public lectures or recitals during the summer. In addition, the Netherlands Quartet will appear in a concert and a lecture-recital.

Other public music events will include an opera, "La Traviata," and concerts by the symphony orchestra, the choir and the band.

Several hundred Colorado high school musicians are expected for the annual Summer Music Camp July 30-Aug. 9, and about 75 singing teachers from 20 states are planning to attend a workshop July 19-24.

Fifteen regular members of the College of Music faculty will teach 24 courses.

For Want Ads, Dial — 632-4641

Pikes Peak Region Yesterdays

By DORA FOSTER

Cedric Adams spoke of attics and of how they had interested him when he was a small boy.

The late Mrs. Charles H. Blood of 707 N. Tejon St., told that the attic of her grandparents' big home on Indiana Avenue, Chicago, was the place to which her grandfather retired when he wanted to enjoy his pipe, and that there too his friends often gathered to make the air blue with tobacco smoke, since the furnishings of the rooms below were not supposed to be "smoked up." It was in this enchanted place that the little granddaughter loved to be when her grandfather's friends gathered and she was allowed to take turns at being handed around and sitting on the laps of various smokers while her childish imagination thought the blue smoke-tinged air was blue because it was so near heaven. We have come a long way from that, to the days when every available container in our rooms is filled with cigarette ash. "In that era no ladies were allowed in that enchanted room," she says.

Mrs. Blood was the former Louisa Fisher, the daughter of H. D. Fisher, a pioneer of Manitou Park who was associated in early days with General Adams and other prominent businessmen of the region.

In one of our friend's attics, she reports, the third story up under the roof of their eastern home there was a lot of sacks of geese feathers plucked from the flock on the farm; there were fruit jars and all sorts and sizes of nails and during certain times in the history of our country there were hidden there flour and sugar and other scarce items of food. For obvious reasons this friend wishes her name withheld.

The late Mrs. Nellie Burget Miller, our beloved poet laureate of Colorado, and who organized the local Poetry Club, when asked to speak of the attic in her old home, allowed us to peek into one of her seven scrap books in which she had an article, one of her contributions to The American Home. From this "Slaves of the Stuff," by Mrs. Miller we are taking a paragraph or two as follows: "I have a dress form up there, a perfect 36, a fearfully and wonderfully made female with high full bust, a constricted waist, and plump hips, a perfect figure according to the fashion plates of the nineties. We call her Dora; the name seems to suit her. She would not be of the slightest service in constructing the gowns of today and I no longer make any dresses anyway, but there she stands and I patiently wheel her in and out to clean. I am used to 'dumb Dora' and replace (almost affectionately) her many screws as they rattle out of her creaking joints.

"There is a bread mixer too, which I clear, and replace on a shelf each spring. I have always thought I might go back to baking some day. By closing my eyes I can see a motley procession mutely passing by, led by dumb Dora and the bread mixer. There are chairs I may wish to re-cover some day, there are bottles and jars left over from the days of passionate pickling and preserving, there are garments which I must sun, frequently to protect from ravaging moths — I may make them into rugs — some day."

Seated in her beautifully appointed little home on West Washington St., Mrs. Miller says, "I have no attic now and I'm glad of it."

From Mrs. Florence M. Stote and her sister, Miss Helen V. Marshall, we secured this choice bit of information concerning their garret:

"Our 30-year-old Kansas attic was being evacuated. We were moving to Colorado.

"We left Mother sitting in front of a grate fire: on one side of her numerous sacks of old letters, letters written to her by her six children while attending college; on the other side an empty carton waited to receive the letters to saved.

"Several hours later we returned to find Mother in the same position. A few letters were in the carton, the sacks still bursting. Mother was reading a letter and weeping. My Father said not unkindly, 'Woman, if you are going to Colorado with us, you'll have to hurry.'

"In the shipment of household goods, which arrived in Denver later, was an old trunk filled with the letters Mother couldn't destroy.

"Our new attic had its first consignment.

"Mother — dear incorrigible hoarder!"

Because my parents came to Colorado in covered wagon trains no family heirlooms were brought west, and the log cabins in which they lived had no third story where such personal chattel could have been stored even if it had survived the trip across the prairies. But I do recall that our ranch home had a space up under the roof, over our kitchen, which was entered from the upstairs hall thru a sliding wooden door and into that darkened place I loved to go, to sit on a gunny sack of carpet-rag balls, while I looked thru a pile of paper backed Sunday School books to find a story that suited me. By leaving the wooden door open and sitting near the shaft of light that came in from the hall, I was able to secure a number of thrills while I read of a little Chinese girl who had been taken aboard a ship by a bad sea captain and was being brought to the United States to be a servant for his wife. That little girl was homesick and while she was being kindly treated by the old captain she hung over the ship rail each evening while she watched the great round yellow moon rise from the ocean and wished she were back in China. I often think of that sorrowing child when I see the moon rising from the horizon and wish I could remember her name. She was very real to me and I always associate her with a bag of carpet-rag balls and the dim light of the garret.

Some of our Colorado Springs pioneers tell us that one reason they came west was so as they might leave "stuff behind and start life unencumbered with the things of the past."

We find that Mr. Noah Webster defines an attic as "A room behind that part of the exterior or all space of the rooms next below the roof," while a garret is "A part of a house which is immediately under or within the roof," and that the word comes from the old French word, garite watchtower, a place of refuge, garir, or guarir from the verb to preserve, or defend.

So maybe it is good ethics to use the upper regions of a house to preserve old stuff, but like Mrs. Miller we doubt it.

Since spring housecleaning is just around the corner let's not try to forget that it is easy to be "Slaves of the Stuff."

Carson Group Interested in Skydiving

Skydiving, one of America's fastest growing sports, is steadily gathering interest in the 2nd Battalion, 61st Infantry at Ft. Carson. Four men from the battalion have joined the Ft. Carson Sport Parachute Club, with indications of others becoming members.

The men are S. Sgt. Jimmie L. Duncan, in charge of the anti-tank platoon in Headquarters Company, who has been skydiving for the past year; Sgt. F. C. John Tostier, battalion mess sergeant, who joined the club three months ago; S. Sgt. Robert Bollivar, battalion supply sergeant, and Pfc. Ryszard Ladowski, a cook.

The participated in a Denver benefit skydiving meet last weekend with the Fort Carson Sport Parachute against all skydivers from Colorado. Proceeds from the meet went to help mentally retarded children.

Leukemia Breakthru May Soon Occur

Is a breakthru in leukemia possible?

Many scientists think so.

Leukemia, cancer of the blood-forming tissues, has long been considered primarily a disease of childhood.

It has now become a major cancer problem. The disease for some unknown reason seems to have leveled off in children, but has increased 17 per cent in adult males and 7 per cent in females in the last ten years.

It is estimated that in 1963, some 9,300 males and 6,500 females developed the disease. There is no known cure or preventive.

Dr. C. W Reiquam, pathologist doing research work at Children's Hospital under a Fellowship from the Colorado Division, American Cancer Society, explains that the Cancer Society is seeking some of the basic answers to the growing leukemia problem.

The answers, if found, may not only lead to a leukemia cure or preventive but may help control other cancers.

Dr. Reiquam pointed out that since 1945, the American Cancer Society has spent nearly $12000,000 on leukemia research and currently has in effect research grants, directly or indirectly related to leukemia, that total over $2,000,000 — more than any other voluntary health agency.

The Society's leukemia research program, according to Dr. Reiquam, seeks to answer these basic questions:

Do viruses cause human leukemia? It has been established that viruses can cause leukemia in animals.

Can leukemia be prevented by a vaccine or other means? It can be done in animals; it remains to be seen if it can be done in human beings.

Can a drug be found which will be permanently effective in checking the course of leukemia? Drugs have been found that will arrest leukemia temporarily, but not permanently.

Dr. Reiquam said that evidence seems to indicate that leukemia may be caused by a virus. "Many scientists place their hope in this theory. Should this be found to be true, then the possibility of developing a vaccine against leukemia in human beings is possible."

"If a vaccine can be developed that will work against one type of cancer there is a possibility that a vaccine may be developed that will work against many types of cancer."

Pointing out that the last 15 years has seen a marked improvement in the treatment of leukemia patients, including the prolonging of lives for months and even years, Dr. Reiquam said, "The course of leukemia has been slowed, even halted for a time, by new drugs, blood transfusions, and other therapy."

Backed by this knowledge and experience, the American Cancer Society is constantly expanding its "conquer leukemia" program. The Society began this program in 1945 with a modest allocation of a little over $11,000 for research in the field. "Today," Dr. Reiquam said, "this modest investment has grown into a $2,000,000 a year project."

Why this concentration on leukemia research? "Because," Dr. Reiquam said, "the experience of the Society has been that by concentrating on one form of cancer a great deal can be accomplished. The death rate from uterine cancer, for instance, has been cut 50 per cent in 25 years.

If every woman would have a "Pap" test as part of a routine annual health checkup, cancer deaths for this site could be drastically reduced." He said, "that an annual proctosigmoidoscopy examination once a year can save many lives from cancer of the colon and rectum. Also, we have learned that about 75 per cent of those who develop lung cancer would not develop the disease if they did not smoke cigarettes. With leukemia, we may be on the threshold of something very important."

"GRADUATES" IN TROUBLE

LONDON (UPI)—More than half the "graduates" of Britian's reform schools get into trouble with the law again, according to a Home Office report release here Friday.

AFA Member Contributes to New Book

An Air Force Academy faculty member is a contributor to a new book on communication.

Capt. John B. Haney, chief of the Training Division, Directorate of Audio-Visual Services, contributed a section "Information Display for Human Decision" in the new work Meeting the Crisis in Communication, edited by Herman Wiesman and published by the Colorado State University Institute of Technical and Industrial Communication.

Capt. Haney also presented a paper on "Television in the College Environment" at the National Conference on the Improvement of Teaching by television. The conference was cosponsored by the National Association of Educational Broadcasters and the University of Missouri.

There are two kinds of camels—the Arabian camel, which has one hump on its back, and the Bactrian camel, which has two humps.

OPEN 9 a.m.-8 p.m.
TODAY
PIEPER REXALL DRUG STORE
634-3757 2431 W. Colorado

COMPLETE
INCOME TAX SERVICE
• Reliable • Work Guaranteed
Phone 635-7365

OPEN TOMORROW NIGHT, MONDAY, 'TIL 9 P.M.



Fashion Bar
you are invited to "charge it"
Downtown Colorado Springs
115 North Tejon

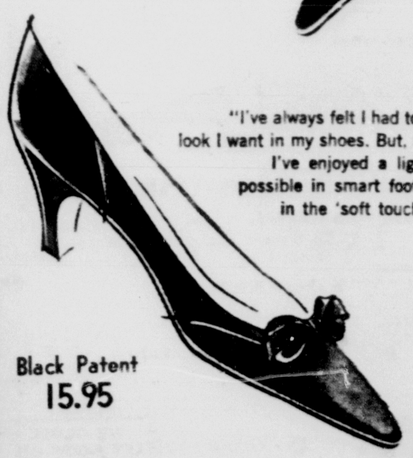


FASHION REPORT FROM ARLENE FRANCIS:

"Great news for gals on the go, like myself. Paradise Kittens deliver a 'soft touch' in fashionable footwear, all day long.



Sculptured texture of classic brocade—
Dawn Pink Patent
Heaven Blue Patent
Yellow Patent
White Lightning Patent
White Patent
Red Patent
15.95



"I've always felt I had to sacrifice comfort to get the chic look I want in my shoes. But, since I slipped into Kittens, I've enjoyed a light-footed feeling I didn't know was possible in smart footwear. Join me. Get fashionable . . . in the 'soft touch' of Paradise Kittens."

Arlene Francis

paradise Kittens Kitten-ettes

Black Patent 15.95

Handbags to Match 13.95

Cox Brothers
118 East Pikes Peak

One hour free parking when you shop here

Fashion Bar
115 NORTH TEJON
you are invited to "charge it"

Easter Perfection



$6 $8 $12 up

Positively perfect for every fashion conscious woman who ever wanted that extra flattering touch for herself, for her wardrobe in these airy, exciting brims of all textures and head-sizes in every Spring hue imaginable.

Formfit

natural-back controls without flattening

Shape is the word for fashion this year! And, who knows more about shaping a naturally curvier curve than Formfit? For instance: they've created new Skippies wtih natural-back shaping that firms without flattening—controls so naturally nobody knows it's there but you! Note what Formfit has done to belittle your middle . . . dipped the front for freedom and raised a controlling band in back. Longleg pantie of spandex powernet with embroidered front panel, reinforced side and back panels. White. Small, medium, large.

10.00

Mrs. Mona Kalbach, our graduate corsetiere, will be happy to assist in the selection and fitting of the correct bras and girdles for your figure requirements.

FREE PARKING with your Fashion Bar purchases

Last wild wisents of Europe are said to have been killed in the forests of Lithuania during World War II.

Mahogany is the foremost cabinet wood in the world, according to the Encyclopaedia Britannica.

Mister Easter Bunny says . . .

"Hey, Kids, you can get me . . . FREE!

of extra cost

. . . or any of my "Autograph Pals" (pups, alligators, seals, etc.), and we're real colorful, stuffed toys!

Here's how:
"You get one of us FREE (with Ball Point Pen!) with each incoming $5.00 dry cleaning order at Sno-White! Hurry, hurry, while the supply lasts!"

Sno-White LAUNDRY & CLEANERS

Phone: 634-2866 for pick-up & delivery or shop at any of Sno-White's convenient offices.



RETIREMENT CERTIFICATE — M. Sgt. Harry Pool, having completed over 21 years Military Service, was recently retired from the Air Force with a brief ceremony being held in the office of the Commander 4th Weather Wing. Col. Richard M. Gill presented him with his Retirement Certificate. Those present for the ocassion were members of the wing and his wife, Helen. M. Sgt. Pool and his wife are residing at 109 Dudley Dr., with plans to move to the Seattle, Washington area in the near future.

Wreckage of Airplane Still Sought in Lake

NEW ORLANS (AP)—Salvage crews today probed a spot on big Lake Pontchartrain which apparently held the best lead yet in the 19-day search for the main wreckage of the jet airliner that crashed with 58 aboard.

The Civil Aeronautics Board said parts of the aircraft's center section, tail, landing gear, skin section and pieces of tires were believed uncovered at the spot.

William Lamb, chief investigator for the CAB team in New Orleans, said he was "reasonably sure" searchers had located part of the hull of the Eastern Air Lines jet that crashed into the lake Feb. 25.

A bed of mud and silt about 20 feet deep on the bottom of the lake hampered the search, centered about 25 miles northeast of New Orleans International Airport.

The Seminole Indians never signed a peace treaty with the United States, but they did make official peace with the government in the 1930s.

Goodwill's Joint Effort Sets Up Insurance Plan

Thru the joint efforts of 52 Goodwill Industries across the nation, a unique and successful life insurance plan is made possible for handicapped persons employed in Goodwill's sheltered workshops.

Goodwill Industries of Colorado Springs has 23 employees participating in the plan for a total of $33,000 insurance, according to Kenneth Olson, executive director. Locally, half of the premium for each disable worker is paid by Goodwill.

Eligible to take part in the plan are employees who have been with Goodwill for three months. Policies are issued them without a physical examination and regardless of the employee's disability. This feature, according to Olson means much to the hopelessly handicapped.

Another valuable feature provides that any person covered by the policy, upon leaving Goodwill employment, has conversion priveleges for the same amount of insurance without a physical examination at cureent rates contingent on the age bracket.

Nationally, 5,121 of Goodwill's employees are insured for more than six million dollars.

All Goodwill employees are eligible for coverage. The cost is $1.30 monthly per $1,000. Since the plan went into effect in 1957, a total of $167,500 has been paid in claims. Three premium reductions have also been made.

For Want Ads, Dial — 632-4641



And they brought him also infants, that he would touch them: but when his disciples saw it, they rebuked them. But Jesus called them unto him, and said, Suffer little children to come unto me, and forbid them not: for of such is the kingdom of God. Verily I say unto you, Whosoever shall not receive the kingdom of God as a little child shall in no wise enter therein.

Luke 18:15-17

The great men and the doctors understand not the word of God, but it is revealed to the humble and to children.

—Martin Luther

The Kingdom of Heaven is not a place, but a state of mind.

—John Burroughs

Crippled Child Dies; Beatings Are Charged

NEW YORK (AP) — Crippled Elizabeth Pappolla, 7, is dead, and the mother and her boyfriend are charged with beating the child off and on for the past two weeks.

Elizabeth, suffering from muscular dystrophy, a progressive weakening of the muscles, died Friday in Brooklyn's Methodist Hospital.

The mother, Florence Papolla, 32, brought her there Thursday night and told attendants: "She fell off her crutches. She is always falling off her crutches."

Examination of the child, authorities said, disclosed a skull fracture and bruises over most of her body. Police quoted Mrs. Pappolla and her friend, John Koltosky, 26, as saying they "enjoyed beating" the girl. The woman and Koltosky were charged with homicide.

LOOK WHO THEY CAUGHT

LARAMIE, Wyo. (AP)—Laramie police officers recently began using radar to catch speeders.

So far they have ticketed Municipal Judge Robert Costin, University of Wyoming Policewoman Ann Harrison and Duke Dueweke, who issues and renews driver licenses.

Dueweke also had another charge against him. He had been driving two years with an expired license.

Our Want Ads Get Results — Try One — Telephone 632-4641

De Gaulle to Pay Mexico City Visit

MEXICO CITY (AP)—Preparations for the arrival of French President Charles de Gaulle on Monday moved at a feverish pace today.

Newspapers extolled De Gaulle as a great statesman, poster-size portraits of the French leader were hung along the capital's major boulevards.

radio and television played French music and a government helicopter flew over Mexico City Friday playing the French national anthem.

The government ordered the tightest security measures ever imposed on the capital, and the preparations for the welcome appear to exceed those for the visit of any other foreign chief of state, including President John F. Kennedy, who received a tumultuous welcome in 1962.

Jewess Says Nazi Treated Her 'Very Nice'

FRANKFURT, Germany — (UPI) — A red haired Jewish woman who said she was treated "very nice" by Wilhelm Boger, Friday told of seeing the broken bodies of the victims of the accused master torturer of the Auschwitz death camp.

Mrs. Maryla Rosenthal, 57, testified at the trial of 21 former Nazi officials and a turncoat inmate accused of taking part in the murders of up to 4 million persons in the infamous camp during World War II.

Another former inmate, who admitted he helped the Gestapo hang a fellow prisoner and then retrieved the half-smoked cigarette he had given the victim, singled out two other defendants in his testimony.

The stylishly dressed Mrs. Rosenthal, who lives in Zurich, said she spent two years as Boger's inmate secretary. She told of watching Boger kicking and beating prisoners before leading them off to his "talking machine."

The device Boger called the "talking machine" was the whipping apparatus inmates referred to as "the Boger swing," she said.

"Two hours later, I would see the victim again," she said. "He would be lying on a stretcher. I wouldn't recognize him any more. He would be unlike a human being, almost dead."

LIBERTY LURE

NEW YORK (UPI)—The Statue of Liberty in New York Harbor will soon have a new attraction for visitors at her feet.

Being built at the base of the statue is the American Museum of Immigration, which will contain exhibit halls, an auditorium for films and patriotic ceremonies, a library, study rooms for visiting scholars and a Hall of Records.

MONTGOMERY WARD

grand opening

2420 E. PIKES PEAK

Wednesday, March 18

- opening ceremonies . . . 9:30 a.m.
- doors open . . . 10 o'clock
- free gifts while tthey last!
- $600 in paid up charge accounts to be given away!
- COME TO WARDS, WEDNESDAY, MARCH 18

ALL THE STORE YOU'LL EVER NEED

Tejon at Colorado 633-7755

Kaufman's



going to a wedding 5.99

IS THIS ANY WAY FOR A GIRL ON THE GO TO USE HER HEAD?

15.99

12.99

You bet it is!

when she wears a smashing hat from our young modern group ...what a way to go!

7.99



12.99

Mrs. W. L. Bowers of 1010 Mesa Terrace won a $25 hat during our Try-On Party

S&H GREEN STAMPS

Top to Bottom:
Straw braid roll-up
Silk rose on cage veil
Textured straw sailor
Beret of textured straw
Right:
Rollaround of bellbuntal straw

FAST! Hotpoint BOILS A CAN OF SOUP IN JUST 65 SECONDS!

The Hallmark Double-Oven Range By HOTPOINT

a heritage of quality in gracious modern living

EASY TERMS

Pay as little as 5.42 per week



This elegant range is now on display at Jordan's most complete showroom. Come in and see it this week.

Elegance and craftsmanship at its finest! Hallmark features:

- Exclusive Teflon slide-out oven walls, which you can wash like dishes.
- Vacuum-aire filter vent—an engineering breakthru in air dispersement and filtering.
- Infinite heat control
- Oven timing clock
- Exclusive 3200-watt super-matic unit—a three-in-one unit thermostatically controlled.
- Double oven luxury.
- Roto-grill rotisserie
- Automatic Roast minder.

Jordan's, inc. Designers for Modern Living

DEPENDABILITY QUALITY SERVICE

WE CLOSE AT NOON ON SATURDAY

634-4456 121 Est Bijou

Don't Miss the Tremendous Values at Harrison-Brown's

Grand Opening Sale

OPEN TODAY - 1:00 P.M. to 6:00 P.M.

(This Sunday Only—During Our Grand Opening Sale)

RCA VICTOR

RCA VICTOR 6 Transistor RADIO $9.48 Compare at $19.95



Model 64A01

DELUXE 19 INCH 1964 PORTABLE TV

18,000 Volt TOP PERFORMANCE

ONLY $139.95

16" PORTABLE TELEVISION Starts At $119

RCA WHIRLPOOL Metal Lever-Ejector ICE CUBE TRAY 88c Compare at $3.98

RCA Whirlpool



UP TO 12-LB. CAPACITY

Model LKA890-05

Famous Automatic Washers

Featuring "SUPER WASH"

• 2 SPEED • 5 CYCLE Wash Conditions For Any Fabric

AS LOW AS $100.00

See our Complete Line of RCA transistor portable, table model and clock radios; tape cartridge player-recorders; portable phonographs and stereo.

Visit our Kitchen Cabinet Display . . . You'll see your favorite RCA Whirlpool home appliances featuring Portable dishwashers, garbage disposers, gas and electric ranges, vent hoods, refrigerators, washers and dryers.

RCA VICTOR Stereo Hi-Fi DYNAGROOVE LONG PLAY ALBUM 49c Compare at $3.98

Solid Hardrock Maple



Make up your own beautiful group of bedroom furniture from fine correlated pieces shown above or from equally beautiful individual dressers, chests, etc. Dining room pieces also available.

GRAND OPENING PRICE

Any Piece Shown **$59.95**

ECONOMY LIVING ROOM SUITE

We especially selected this fine two piece suite for long lasting service at rock bottom prices. Only one model to choose from. The sofa makes into a bed for 24 hour use. Tailoring of the heavy Nylon Frieze cover is equal to that found in expensive name furniture. The matching chair has a reversible foam cushion.

Retail Price $189.95 — Grand Opening Price $139.95

SALEM MAPLE FINISH CHEST OF DRAWERS

A chance in a life time to set up the room your boy has wanted or a spare guest room. Fine solid wood construction. Four deep drawers in a 30 inch chest.

Retail Price $49.95 — Grand Opening Price $33.66

CARPET ROLL ENDS

Everything below 30 feet long is being placed into our roll end stock for this GRAND OPENING. Over 100 to choose from. Come on down and get them. Nylons, Wools, Cottons, Acrilan, loops, cuts, Velvets and Contract and Commercial types.

NO ROLL ENDS WILL BE SOLD FOR MORE THAN CUT ORDER PRICE F.O.B. COLORADO SPRINGS.

From $2.95 Sq. Yd.

NO REFUNDS. NO RETURNS

SPRINGDALE

BOX SPRING AND MATTRESS

Only Spring Air gives you the famous Karr Spring no sag unit found in all Spring Air Mattress. The heavy blue Damask ticking gives you a 15 year mattress. extra firm for sound deep sleep.

Nationally Advertised As A $79.50 value — Grand Opening Price ..... $49.50 ea.

ECONOMY BEDROOM GROUP

The double dresser has 6 large drawers, tilting mirror with gold corner trim and brass legs. The bookcase bed and four drawer chest makes this our finest value for the economy minded buyer. Retail Price $159.95.

GRAND OPENING PRICES $119.95



HIGH BACK ITALIAN CHAIRS

A regal beauty with carved fruitwood frame, cane wings and diamond-tufted back. It's upholstered with buoyant foam and covered in a choice of fabrics.

GRAND OPENING PRICE AT STARTS $69.95

See our Wide Selection of Modern, French, Provincial, and Early American Chairs from $29.95 to $159.95

Easy Terms NO DOWN PAYMENT UP TO 36 MONTHS TO PAY

GRAND OPENING SPECIAL

CONTINUOUS FILAMENT NYLON CARPET

We have selected the finest grade of 100% continuous filament Nylon, double bonded back carpet we could buy for our GRAND OPENING You may choose from plain colors or beautiful new space dyed blended decorator colors. Each of these creations carries the manufacturers label of guarantee of weight and service. Five hundred yards of each available for immediate delivery. No limit if you are willing to wait. CONTRACTORS and BUILDERS will be given four to five weeks delivery. Deposits will be accepted from those who will need carpet later. ONLY THRU SPECIAL FACTORY ARRANGEMENT CAN WE MAKE THIS OFFER.

RETAIL PRICE $7.95 SQ. YD.

GRAND OPENING PRICE — Roll $4.88 Sq. Yd. — Cut $5.44 Sq. Yd.

HARRISON BROWN

411 S. TEJON 632-7400

Fountain-Carson High News

By DIANE KRAUS

The Sock and Buskin Club met Wednesday. Diane Kraus, president, gave the highlights and characterization of the Senior Class Play, "Come to Dinner." The play will be presented Friday, at 8 p.m. in the FHS gymnasium.

A picnic was also planned. It will be held in North Cheyenne Canyon on April 26. Food committees were formulated. Each girl is to bring a cake or pie. Committee heads are Judy Olsen, Eddie Fisher, Terri Gonzales, Earl Hanson, Lee Lefert, and Kathy Ward.

One hundred and twenty-six freshmen were orientated at an assemblage Tuesday. The purpose of the orientation program was to welcome next year's sophomores and interest them in taking pride in the school, its clubs, and activities. The freshmen also received data on the courses that will be offered them next fall. They are to return a tentative schedule of their courses this school term.

Student body president, Bob Weber, introduced the freshmen to FHS. Following this, the class officers gave welcoming speeches. Speakers were Judy Watkins — sophomore class president; Jerry Kent — junior president; Bob Weber — senior class president. They explained the various duties and activities of their prospective classes.

Gym class members had instructions on skiing last week. Joe Keegan, head of the boys' physical education program, sponsored the activity.

Twenty students participated. They were: Mark Noble, Art Ridenour, Mike Ward, Mike Florea, Ken Davis, John Whitefield, Jim Marshall, Eldred Moore, Gary Sloan, Peter Johnson, Rod Roark, James Wise, Kay Rutledge, Coretta Gollehon, Barbara Kaiser, Miriam Flores, Rudiger Pauley, Carolyn Saunders.

The group was transported daily after school to the Ski Broadmoor. The price was $8.60 per person. This included the instructions and also the ski equipment rentals.

The Future Teachers of America held their monthly night meeting Wednesday. Ginnie Leonard was the evening's hostess. Her guest speaker was a probation officer, Mr. Gary Holmes from the El Paso County Court House juvenile probation office.

After the meeting doughnuts and punch were served.

Jan Malone, president, called the meeting to order. Laura Nugent, secretary, read the preceding meeting's minutes. Discussion was presented on fund raising projects. A bake sale was decided upon.

The bake sale was held at Barney's Food Market, Saturday.

Funds are being raised for the club's transportation and lodging expenses at the 1964 FTA Convention which will be held in Grand Junction April 4.

The meeting was then adjourned.

Larry McGuire has again excelled by capturing first place in the annual High School Mathematics Examination which was held on March 5. This is the second time he has succeeded in attaining this award. He was also first place winner in his junior year.

Larry was awarded a book of Mathematical Tables for his efforts last year.

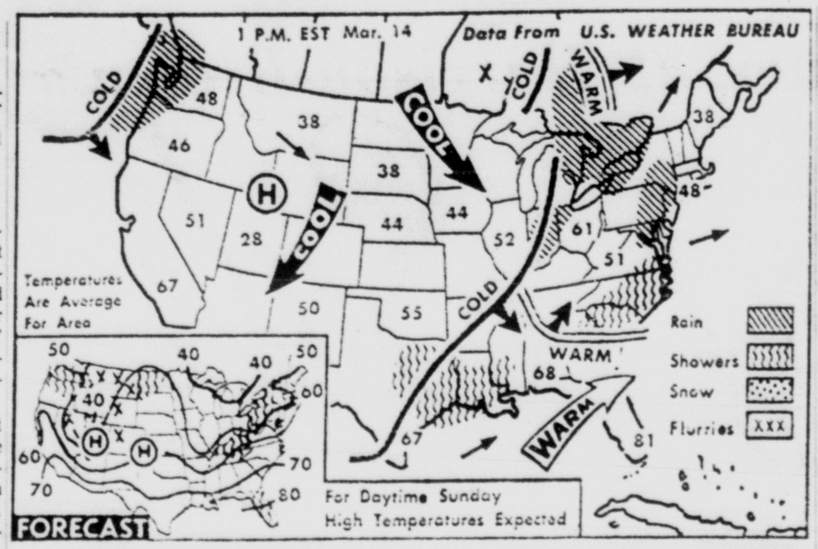
Jim Hughes, a junior, and Sylvia Erickson, a senior, have also demonstrated their mathematical intelligence by taking second and third place respectively.

The scores of these three students will be entered in state competition. Awards are made to both the schools and their contestants on the basis of team and individual scores.

Miss Arlene Evangelista, cheerleading sponsor, treated the "A" and "B" squad cheerleaders to a pizza dinner the evening of Friday. The group, Laura Nugent, Nancy Cruse, Angie Smith, Jan Malone, Phyllis Bystrom, Lynn Russ, Nikki Moore, and Betty Talbot, ate at the "Liberty Bell."

Band members participated in a band festival at SCSC in Pueblo March 14. The purpose of the festival was to rate the participants on individual performance and talent. Jim Hughes, baritone; Neil Fleishchauer, trombone; Dick Simpson, trumpet; Evelyn Bryant, clarinet; and Don Seymour, trumpet were the contestants rfom FHS.

The Girls Ensemble also participated at the festival.



WEATHER BUREAU FORECAST — Showers are due today from the Ohio and Tennessee Valleys northward to New England with some snow flurries over the higher elevations of the Catskill and Pocono Mountains. Showers are expected in northwestern corner of the nation and along coastal areas. Snow flurries over the northern and central Rockies. Temperatures will be cooler in most areas east of the Mississippi, except Florida. (AP Wirephoto Maps)

* * *

Ruby Condemned to Death; Appeal to Take Two Years

(Continued From Page One)

Bill Decker said he will remain there until his last appeal is exhausted. Then the actual date for execution would be set by Judge Brown.

Ruby, a paunchy, slight man with a few wisps of dark hair across a nearly bald head, stepped from a crowd in the basement of Dallas police headquarters at 11:21 a.m. Sunday, Nov. 24. With a single bullet, he cut down the 24-year-old Oswald, a loner, a professed Marxist and the man charged officially with the assassination 48 hours earlier of the 35th President of the United States.

The state called Ruby's crime murder with malice. Wade described Ruby as a glory seeker, and told the jury he hoped to gain materially as the killer of an accused presidential assassin. State testimony quoted Ruby as saying he killed Oswald "to show the world that Jews do have guts."

The defense pleaded temporary insanity. Their witnesses told of youthful head injuries which they said led to Ruby's suffering psychomotor epilepsy. This was described as a rare form of the disease, characterized by violent rages, and blackout seizures. It was during such a robot period, Belli insisted, that Ruby killed Oswald, not knowing what he was doing in advance and without any clear memory afterwards of what he had done.

Under Texas law, a jury sets the penalty when it convicts a defendant. The jury had a wide range of choices in Ruby's case. He could have been acquitted. He could have been put in prison for any number of years up to life.

But the jury chose the maximum punishment—death in the electric chair at the Huntsville State Prison.

The trial began Feb. 17 and the case went to the all-white, all-Protestant jury at 1:05 a.m. Saturday after a grueling night session, marked by final hours of summation oratory by the defense lawyers and the prosecutors.

The jury had breakfast, then began deliberations at 9:15 a.m. in a mezzanine room above and behind the second floor courtroom.

The jury's first item of business was the selection of a foreman. They chose Max E. Causey, 35, a husky, redhaired cost analyst for an electronics firm, a Baptist, and the father of two boys.

Attorneys for both sides had forecast a speedy verdict. But even they were caught by surprise when, at 11:34 a.m., Causey knocked on the courtroom door at the bottom of a flight of stairs leading to the jury room.

"We have a verdict," he announced.

Telephone summonses went out to attorneys and to Judge Brown.

Belli, a model of sartorial perfection throughout the trial, rushed to the courtroom in a dark suit, wearing a black sport shirt, buttoned at the neck but without a tie.

At 12:10 p.m. Judge Brown, who had been at home, ascended the bench.

Then Ruby was brought in, a short man dwarfed by his guards. Four of the security men took seats behind him at the defense table. Three others sat in a front row courtroom seat outside the railing, ready to spring up and form a human barricade at the verdict.

Ruby, as on every day of his trial, wore a dark suit, a white shirt and a dark tie.

The defendant blinked his eyes once or twice, then cocked his head slightly to the left and settled into a seemingly composed attitude of waiting.

The jurors filed in and Ruby shifted his eyes to them, about 20 feet to his right. He might have been watching an orchestra file into its chairs to begin an overture, so expressionless was the mask he wore.

"You have your verdict ready?" Judge Brown asked. As several jurors spoke assent, a bailiff carried the written verdict up to the bench.

Now Ruby's eyes moved slowly to the left until they were fixed on Judge Brown. His lips were firm, his body motionless.

Judge Brown read the verdict —"We, the jury, find the defendant guilty of murder with malice and assess the penalty at death."

Ruby kept looking at the judge, as though not a word had been spoken.

"Is this unanimous?" Brown asked. "So say you all? Please hold up your right hands."

Twelve hands shot up.

By now his guards were on their feet and so was Jack Ruby. He automatically took his familiar position in their midst and marched to his left and out a courtroom door. From the time he entered to the time he left—a space of no more than three minutes Ruby acted like the most disinterested man in the entire packed courtroom.

Not so Belli. As Brown adjourned court, the lawyer was engulfed by a wave of newsmen and photographers.

"Any independent appraisal of this all over the world," the defense chief shouted, perspiration boiling up on his forehead, "will give a pretty good impression of one of the sore spots of America.

"If this venom spreads throughout the country, God help us all. This is the most disgusting thing I have ever seen in my life."

Would he appeal, someone shouted.

"Appeal?" Belli cried. "Appeal? Today!"

He was asked if he considered that Ruby was railroaded.

"Railroaded — yes railroaded," Belli responded, so emotionally worked up that he seemed unable to form a complete sentence. "This is a kangaroo railroad. I hope the people of Dallas are proud."

Girl Injured When Gun Fires Accidently

Linda Kay Steidel, 14, 36 Highland Rd. was accidentally shot in the leg by Norman Bass, 15, 1603 W. Cheyenne Blvd. Saturday, the sheriff's office reported.

According to Deputy Sheriffs Charles White and Ray Carey, Miss Steidel was in the mountains with another girl and Bass.

The boy said he was on a low ridge while the girls were on a higher one. He told White he was ready to shoot when he stumbled and the gun went off accidentally. Officials at St. Francis Hospital described the girl's condition as good.

Woman Reports Being Knocked Down, Robbed

A young woman was knocked down and robbed by three men in an alley across from the Embers, 21 S. Wahsatch Ave. early Friday evening police reported.

Charlotte F. Berkley, 2438 Marlborough Rd. said she had just parked her car and locked it when she was knocked to the ground from the back. Three men stood over her and one of them grabbed her purse which contained about $1 and various ID cards. The trio then took off down the alley, police reported.

The Nation's Weather

(Report furnished by U.S. Weather Bureau Station at Peterson Field)

Showers and thundershowers have occurred from the flood stricken Ohio Valley to the Texas coast. Rainfall amounts during the six hours ending at 6 p.m., Central Standard Time, Saturday in the Ohio Valley were light.

Heavy rains associated with thundershowers were reported Saturday afternoon from eastern Louisiana to east central Tennessee. General rain fell from the Carolinas thru the middle Atlantic states with local heavy rain in the Carolinas.

A little light rain or snow fell in northern New England, the northern Great Lakes and in the northern Rockies. Quarter-inch rain and winds up to 45 miles an hour continued to buffet western Washington and Oregon. High pressure brought fair weather to the Great Plains and the central and southern Rockies west to the Pacific.

Maximum temperatures Saturday afternoon ranged from the mid 20's in southern Wyoming to the 80's in the Gulf Coast region.

Lawyer Accuses Revenue Men of Legal Vendetta

DENVER (AP) — A Denver lawyer accused five Internal Revenue Service agents Friday of having begun a tax-evasion case against him after he defeated them in a court case in Canon City.

The lawyer, John J. Gibbons, was indicted by a federal grand jury on three counts of income tax evasion and three of perjury. He could receive a five-year prison sentence and a $10,000 fine on each of the evasion charges and a three-year sentence and a $5,000 fine on each of the others, if convicted.

The indictment accuses Gibbons of having knowingly failed to pay $3,629 in income tax for 1958 and of having falsified income figures for that year and the next two years.

Gibbons called the indictment phony and said he would defend himself in the trial and call the agents as witnesses. He identified them as George C. Bodley, chief of the intelligence division of the revenue office here, and Thomas E. Fontecchio, Paul W. Grimes, James H. Leach and Russel Olson, also of the Denver office.

The lawyer said the five sought a share of a uranium claim near Canon City in 1957 on the ground that two prospectors had found the claim by using an instrument belonging to the agents. Gibbons defended the prospectors in the case in District Court at Canon City and won for them, he said.

The case against Gibbons was referred to the regional revenue service office at Omaha, sent back to Denver for review, forwarded to the regional office at Dallas and then sent to the Justice Department in Washington for prosecution.

The steps were taken to safeguard taxpayers, V. Lee Phillips, district director of the revenue service, said.

Gibbons defended John Gilbert Graham, who was executed in 1957 for bombing a United Air Lines plane and causing the death of 44 persons, including Grahm's mother.

Muddy Ohio Relazes Flood Threat

(Continued From Page One)

of the 2,300 population had to leave home.

Evansville, Ind. — Nearby Rockport, Ind., was cut off from the rest of Indiana. Across the river, Owensboro and Henderson, Ky., were high and dry in their main areas with some flooding in suburbs.

Social Security Battle Waged In California

By RAYMOND J. CROWLEY

WASHINGTON (AP) — Cal-Sharp words flew over the Social Security issue in the New Hampshire GOP presidential primary campaign, and they are flying again in California.

When Sen. Barry Goldwater of Arizona suggested in New Hampshire that Social Security should be made voluntary — in place of the present compulsory taxation of workers and employers—Gov. Nelson A. Rockefeller of New York hit back quickly.

He said Goldwater's idea would bankrupt the system and "take us right back to the poorhouse" conception of relief.

Rockefeller kept peppering away, and Goldwater kept explaining. He denied he wanted to end Social Security; he said his aim is to improve it. The night before the balloting he wound up proclaiming himself a card-carrying member of, and firm supporter, of Social Security.

What part the issue played in the results will, of course, never be known exactly. Ambassador Henry Cabot Lodge, who wasn't there to talk about Social Security or any other issue, won a resounding victory.

In California Friday Goldwater and Rockefeller were at it again.

Goldwater said at a rally in Visalia that he wants to see the system strengthened but that it cannot be "if we saddle it" with medical and mental-health care.

Rockefeller, speaking at the University of Southern California in Los Angeles, described the senator's views as "extremism."

The issue may not be so hot in California as it was in New Hampshire. Contrary to some popular impressions, the percentage of oldsters is smaller in California than, for example, in New England.

The 1960 census showed that 8.8 per cent of California's population of 15,717,204 was 65 years of age or older. But 11.2 per cent of New Hampshire's 606,921 people were in this age bracket. For the country as a whole the percentage of population 65 or older was 9.2 in 1960.

Goldwater's leanings toward a voluntary plan antedate the New Hampshire primary. In radio-television interviews last spring, for example, he predicted an eventual "revolt" among working people against increasing taxation for Social Security.

If proposed health care for the aged is added to gradual increases in taxes already slated, he said, it "means that by 1970 an individual could take the money that he and his employer spend on Social Security and buy twice as good a policy to cover everything that Social Security proposes to cover."

Campaigning in New Hampshire last January, Goldwater again spoke of a voluntary system. Whereupon Rockefeller got out a statement saying in part: "Sen. Goldwater's notions would wreck the Social Security system. He seems to have no conception of its basic functioning. He doesn't seem to understand that a contributory social insurance system, based on shared financing between employer and employe, simply will not work on a voluntary basis. . . .

"Under voluntary coverage, those who felt they did not need the protection would stay out of the system. This would mean less income for the system, an immediate deficit in receipts as compared with the benefits now being paid to retired persons, and the ultimate bankruptcy of the system. . . . It would be a national disaster."

As Rockefeller continued to fire away, Goldwater kept replying. In mid-February he told a campaign audience: "Social Security is a contract between you and the government. I don't believe in breaking contracts.'

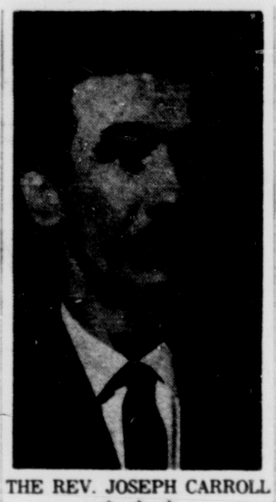
He spoke of the retirement dollar decreasing in value and called for fiscal policies that would guarantee the soundness of that dollar. He said he does not advocate doing anything to the Social Security system "until we make a study of it and find out what should be done."

Again and again, he denied to campaign audiences that he wanted to abolish the system.

Former GT Editor With Denver Post

Former Gazette Telegraph "Leisuretime" editor Donna Logan has accepted a job as the Denver Post Colorado Springs correspondent, effective April 1, Denver Post authorities say.

Miss Logan will be covering local news for the Denver newspaper as well as free-lancing. Before coming to the Gazette two years ago, she worked in the Post library.



THE REV. JOSEPH CARROLL

* * *

Easter Sunrise Audience to Hear The Rev. Carroll

The 44th annual Easter Sunrise service in the Garden of the Gods will begin at 5:45 a.m. Easter morning when the pantomime of the Easter story begins and is given by the youth of the First Christian Church.

The trumpet Call to Worship will be given by the 179th Army Band of Fort Carson and the Color Guard Ceremonies by Ent Air Force Base, co-sponsoring groups have announced.

The Rev. Joseph W. Carroll, pastor of the First Congregational Church of Colorado Springs will deliver the message, "A Present Power." The Rev. Carroll has served the First Congregational Church here for the past four years, coming from Illinois. He attended the Chicago Theological Seminary and the University of Chicago. He resides at 2928 Penn. Ave. with his wife and five children.

Music for the Garden of the Gods Sunrise Service will be given by the Cheyenne Mountain High School Mixed Chorus under the direction of Mr. David L. Porter.

The Invocation will be delivered by the Rev. Edward J. Ness, pastor of the Calvary E. U. B. Church of Colorado Springs. Chaplain (Lt. Col.) James R. Woodruff of Ent Air Force Base will read the Scripture. The Rev. Harold W. Teed, pastor of the Ivywild Presbyterian Church, will give the Benediction.

This nationally-known Easter Sunrise Service will be broadcast over the Inter-Mountain Radio Network with radio station KVOR originating the broadcast.

The Ministerial Alliance of the Pikes Peak region and the Colorado Springs Chamber of Commerce co-sponsor the Easter Sunrise Service in the Garden of the Gods. The Rev. Warren M. Hile, minister, First Christian Church, is chairman of the Community Service Committee of the Ministerial Alliance.

Security Man Misses Death In Car Upset

Montell Kyler, 44, 33 Hayes Dr., Security, escaped serious injury Saturday afternoon after his car skidded off Kelker Road and came to rest on its top, the state patrol reported.

According to State Patrolman J. Mathis, Kyler was traveling east when the vehicle went off on the south shoulder, skidded across the road to the north side, back again, then thru the air for 52 feet and finally ended on its top.

Klyer suffered cuts on the hands, face and legs.

Springs Motorist Dies As Auto Hits Abutment

(Continued From Page One)

had been 76 up to this date last year.

James O'Conner Smith, 21, the motorist, lost control of his car on a downgrade and curve about a half-mile south of Marshall, State Patrolman Walter Scott said. His car skidded and bounced 263 feet, and Smith was thrown 78 feet beyond the place where the vehicle came to rest, the patrol reported.

Earlier Saturday, Anne Josephone Moore, 53, of Cortez, died of injuries received in an accident last Monday.

The State Patrol said a car driven by the woman north of Cortez on U.S. 160 swerved into a ditch and smashed into a shed. She was taken to Southwest Memorial Hospital in Cortez with multiple injuries.

DEGREES

GREELEY (AP) — Degrees were conferred upon 149 graduates of Colorado State College Friday.

The record winter quarter class included eight doctorates.

Barry, Rocky Pursue Votes In California

By ROBERT T. GRAY

FRESNO, Calif. (AP) — California's rich prize of 86 delegates to the Republican National Convention was pursued with oratory and political maneuvering here by Sen. Barry Goldwater of Arizona and Gov. Nelson A. Rockefeler of New York.

The two contenders for their party's nomination for president were guests of the California Republican Assembly (CRA), a 14,000-member volunteer organization that is debating whether to endorse one of them.

Both are entered in the California June 2.

The senator and the governor came within 100 feet of each other Friday night—the closest since they became winter campaign opponents—but they did not meet.

Both sides apparently avoided a meeting deliberately when the two were at the Hacienda Motel, site of the CRA convention.

The 700 delegates will decide Sunday whether to endorse a presidential candidate. Rockefeller forces are trying to block an endorsement for fear it would go to Goldwater.

The Goldwater partisans, anticipating victory, insisted that the assembly take sides and promised to fight hard on the floor when the question comes up Sunday.

Labor Council Considers Recall Move

By GORDON G. GAUSS

DENVER (AP) — The Colorado Labor Council's executive board intends to study for another six weeks whether to enter any campaign to recall Gov. John A. Love, a Republican.

The board directed Herrick Roth, president of the council, Friday, to appoint a five-member committee to look into all aspects of the situation and report back at its May 5 meeting.

Roth announced the decision after a meeting of the board during which two persons appeared to urge a recall action. Roth did not identify them to reporters, but apparently they were from the University of Colorado.

While recall is possible under Colorado law, the procedure is difficult because petitions necessary to initiate it must be signed by 25 per cent of the voters who cast ballots for that office at the most recent election. In the case of the governor, petitions would require about 153,000 signatures. This is three times the number required to initiate a constitutional amendment.

The labor organization's delay also would tend to discount the possibility of any recall drive being successful, since a candidate would have to be found to oppose the governor. A May date for starting a recall move would mean only six months would remain until the time the issue would be voted upon at the November election.

Word that efforts were being made to start a recall move against the Republican governor leaked out while the legislature was in session, during the height of the battle over tuition increases for state colleges. At the time it was learned that officials of the Democratic Party were approached but turned down a request for financial help.

The Labor Council is an organization of AFL-CIO unions.

Its executive board, in a separate action Friday, praised presidents of state colleges and universities for their request to the legislature's Joint Budget Committee that appropriations be increased for higher education.

At the time, Gov. Love demanded the college presidents say what taxes they wanted increased to pay for such appropriations and how high they wanted the taxes raised.

"We don't consider it your responsibility to show the governor or the members of the General Assembly how or what tax sources to use at that level," the Labor Council said in a letter sent to the college chiefs.

"Basically, the people of Colorado are with you," the letter declared.

Two Suits Reported Stolen From Store

Stan Keller of Stan Keller Inc., 121 E. Pikes Peak Ave., reported to police Saturday that two suits valued at a total of $260 had been stolen from his store.

One was made of blue suede and valued at $150 and the other, colored beige, cost $110. Keller also said that in October of last year five garments were stolen.



MORE SIGNS — With city policemen handing out tickets like advertising flyers to downtown motorists who fail to stay in the proper lane, City Traffic Engineer Don Smith decided more signs were needed. The new "reminder" signs are being erected at three downtown intersections. Here David Miller installs one of the signs while Smith holds the ladder.

Satellite Will Be Tested For Miracle Laser Beam

CAPE KENNEDY, Fla. (AP) —An Explorer satellite is scheduled for launching here Thursday to study the ionosphere and to serve as a tracking target for the intense, ruby-red beams of science's revolutionary new tool, the laser.

A three-stage Delta rocket is slated to lift off early Thursday to start the satellite on its intended 625-mile-high scientific mission. The Delta, made by Douglas Aircraft, will be seeking its 23rd straight satellite-launching success.

Major purpose of the 120-pound, propeller-shaped package is to make the most comprehensive survey yet of the ionosphere — an electrified atmospheric region which reflects radio waves back to earth and makes possible long-range communications on earth.

The satellite will send radio signals by varying frequency to more than 80 ground stations in 33 countries. By studying the strength of the signals as received at the widely scattered stations, scientists hope to obtain the first truly global map of the ionosphere under varied conditions of solar activity, time of year and hour of day.

Attached to the top of the satellite is a pyramid-shaped cluster of 360 one-inch-diamater mirrors to reflect the beam of a laser light-gun mounted on a tracking telescope at a ground station at Wallops Island, Va.

By measuring the time it takes the light beam to travel to the satellite and bounce back of the telescope, it is hoped that computers will be able to determine the position of the payload with an accuracy not possible with radar and other tracking devices.

The Wallops Island laser has a six-inch synthetic ruby rod which becomes highly energized as its atoms are excited by the flashing of a xenon gas high-intensity light. Within a fraction of a millionth of a second, a chain reaction produces a powerful concentrated red beam of light which can be directed by the telescope.

In the laboratories, potent laser beams have cut through steel and diamonds in split seconds, have drilled teeth and delicately "welded" detached retinas of human eyes back in place.

If the upcoming satellite laser experiments are successful, experts foresee several uses for the powerful beams, including precision tracking, communication with manned spaceships, determination of distance between two spacecraft intending to rendezvous, and as a possible destroyer of enemy missiles.

News Briefs and Announcements

TEJON LODGE NO. 104 AF and AM will meet at 7:30 p.m. on Monday at 9 N. Nevada Ave. Following a short stated meetin, the De-Molay Chapter will exemplify the De-Molay degree. Visiting Masons are invited to attend.

THE LITERATURE STUDY CLUB will meet Thursday with Mrs. P. A. Smoll, 529 N. Nevada Ave., at 2 p.m. Mrs. W. W. Cowan will present the program, a biographical sketch of Madame Curie.

TOWNSEND CLUB — Townsend Club No. 9, 124 S. 8th St. will have a Swiss steak dinner Tuesday noon and meeting at 2 p.m. Social hour from 3 to 4. Public is invited.

SKI WEAR — SALE — GRAY ROSE. 24 NORTH TEJON. •

CLEARANCE SALE — all sales final. Edith Farnsworth's Book Shop, 26 East Kiowa. •

COLONIAL Columns announces a new facility for confidence of care of the aged, infirm, retired. 635-4578, or visit 1340 East Fillmore. •

EXQUISITE EASTER HATS — all flower and tailored from $9.95. Gray Rose, 24 North Tejon. •

SUITS are News in Fashion. We have new colors — new fabrics — the latest — arriving daily. Career Shop—from $26.95. DESIGNER SUITS SECOND FLOOR. Gray Rose, 24 North Tejon. •

$259 Items Reported Stolen From Car

Charles E. Wells, 2530 E. San Miguel St. reported to police Friday that a camera, razor, coat and jacket worth a total of $259.50 had been stolen from his car.

He said he left the vehicle unlocked in the driveway of his home.

Vital Statistics

BUTLER — Mrs. Lilly Belle Butler formerly of 629 Prairie Rd also of Matheson, Colo. Services Tuesday 1:00 P.M. Our Chapel of Memories. Rev. Vernon G. Story officiating. Interment Memorial Gardens. (Our Chapel of Memories)

LAMBRECHT — Kevin Paul Lambrecht, infant son of Mr. and Mrs. Kenneth E. Lambrecht, 104 N. Chestnut, passed away Saturday morning at a local hospital. Arrangements later. (Swan)

YEONOPOLUS — Maj. Nick Yeonopolus, 2223 Mont Eagle. Services Swan Drawing Room, Monday 11 a.m., Rev. Elmer J. Larson officiating. Interment at Evergreen Cemetery with military honors. (Swan)

ARBUCKLE—Services for Miss Price Arbuckle 9:30 A.M. Monday in the Law Drawing Room. Dr. Howard E. Hansen clergyman. Interment Fairmount Cemetery, Denver. (Law)

SHAVER — Services for Mr. Ross A. Shaver 11 A.M. Monday in the Law Drawing Room. Rev. Sigurd Burch clergyman. Interment Evergreen. (Law)

RYAN—Services for Mr. Walter R. Ryan 1:00 P.M. Monday in the Law Drawing Room. Dr. John H. Skeen clergyman. Interment Evergreen. Friends are asked to please omit flowers. (Law)

SIMCOCK — Mrs. Frances F. Simcock, 1322 E. Monument St., passed away Friday evening at a local hospital. Private services Monday in the Law Drawing Room. Mr. Leslie Syivester, officiating Cremation. (Law)

Gipe — Mr. Eldon E. Gipe, 1804 N. Royer St., passed away Saturday. Arrangements later. (Law)

The flag in the Veteran's Court of Honor will fly the week of March 8, 1964, in honor of Jesus Garcia, Army, World War II, Memorial Gardens, East of Prospect Lake.

SYMPATHY SAY IT WITH FLOWERS Joe Loveless



GAZO ESTABLISHES LIBRARY — Staff Sgt. Robert R. Gazo, administrative specialist, receives the Air Defense Command Commendation Certificate from W. F. Blaylock, chief, Operations Analysis, Air Defense Command. Sgt. Gazo received the certificate for establishing Headquarters, Air Defense Command Central Technical Library under the Directorate of Administrative Services, at a ceremony held in the Chidlaw Building. (U. S. Air Force Photo)

Old Greek Statue Found by Russians

MOSCOW (AP) — A charming little statue of Aphrodite, goddess of love, death and war, has been found on the Black Sea coast near the town of Taman.

The statue, about two feet high, is obviously of Greek origin and is highly prized by Soviet archaeologists. Little sculpture of such quality has been found in Russia although there were Greek colonies along the Black Sea for a thousand years before Christ.

The little goddess is nude to the thighs and is as dainty as a flower.

Soviet specialists are working the lime off the marble statue, accumulated during an estimated 2,000 or more years during which it may have been covered.

It was found, lying face down, by an archaeological team working on an old city site just where the Sea of Azov pours into the Black Sea. The head and hands are missing but careful digging is going on in the hopes of finding them.

THAT'S ALL



This is the actual size of the new "Sonotone Wisp" hearing aid compared with an ordinary peanut. It weighs only 1/4 of an ounce, including the battery. It's a wisp of a hearing aid worn entirely at the ear, with a tube running to an eartip. Women cover it with a curl, men just tuck it in place.

SONOTONE
S. LEE DOVER
Dist. Manager
330 N. Nevada

Highway System To Be Longer Than China Wall

By TOM NOLAN

WASHINGTON — (NEA) — Lane for lane, the sprawling federal Interstate Highway System will be about 130 times longer than the Great Wall of China. It has been called the most gigantic construction project in the world.

Now, despite a good many proven cases of corruption, graft and shoddy workmanship, the 41,000 - mile system is rambling toward its 1972 completion date.

As the halfway point of the 16 - year program approaches, 16,550 miles are open to traffic. Another 5,000 are under construction. Surveys and right-of way acquisition are under way on 12,000 more miles.

Only 18 per cent of the planned system remains to be tackled. The interstate system will account for a sizable portion of the total national investment of $6.3 billion this year. And many of the 870,000 highway jobs in the United States will be owed to the federal project.

Dancer's Life Like Laborer's, Poole Reports

By LYNN POOLE

The Johns Hopkins University "Father! Look at the beautiful lady!"

The exclamation was mine decades ago, uttered as I walked down a railroad station platform, passed a glamorous private car coupled to the end of a long train and saw a very, very beautiful woman surrounded by many, many men.

My ramrod-backed father was not among them. He was with me. I wanted to tarry and gaze at this fascinating female whose magnetism penetrated even my puerile being. But being with my father I was peremptorily yanked by the arm and dragged down the platform to our own, more modest Pullman car.

Soothed by the soft voice of the porter, I was about to lean back on the white head-cloth and dream about the beautiful princess of whom I had so fleeting a glance. A thunderbolt split my unformed dream — "Lynn! THAT woman is a woman of the theatre. Furthermore she is a DANCER!" Not content with such damnation, my father continued to instruct me fully on the sins of the theatre and especially women of loose morals who were dancers — especially THIS one.

To impress me with her wickedness he told me all the salacious details of the life of this woman — known as Isadora Duncan. With each new tidbit he managed only to tittilate me the more. His sermon stopped. I leaned back, closed my eyes and burned with an inner fire by imagining what bacchanalian revelry was taking place in the private car at the rear of the train. How I wished I were there!

Isadora Duncan incited invective and kudos, stirred controversy while she lived, and in death, defied dispassionate evaluation — as a woman and a dancer. She patently was more than a "loose woman running barefoot around the stage" as many said, and she was less than a "mind and moral force" using her "momentous power, as the giants of mankind have always done, not only to entertain the world but move it," as Max Eastman claimed.

After her tragic death in 1927 a battle raged between her devoted disciples and unchivalrous underminers. But, today, for the first time we have an objective biography of the woman and the dancer. With "Isadora Duncan: Her Life, Her Art, Her Legacy," (Dodd, Mead & Co.), Walter Terry, dance critic of the New York Herald-Tribune, has completed many years of research and written in 174 pages a concise summation of the "beautiful lady" I saw surrounded by admirers on a station platform.

Immoral she was, by Puritan standard. Creative she was, by any standard. But, Isadora Duncan brought new life into the art of the dance — thru her artistic devotion, and back-breaking, hard, physical work. She, Ruth St. Denis and Ted Shawn infused the dance with new life; brought it from the quivering mud of "Little Egypt" and the "Belly Roll," to the apex of creativity now seen on our stages. Whether a dance enthusiast or not, many people will find Duncan's biography a provocative and worthwhile study about the life and times of Isadora.

I never saw Duncan dance. But I have seen every great dancer, and known many of them personally, since that fateful day decades ago. I have seen sweat soak their practice clothes and grimaces of pain cross their faces. I have seen them fall from exhaustion during rehearsal and after performance.

They dance with raging fevers, perform with acute disorders, smile with aches that would put most of us in bed. Most men dancers combine the souls of artists and the bodies of laborers. Day and night they work, no matter how they feel. They travel all night by bus, perform and travel again. The toughest sandhog would crumple under the physical pressure of a dancer's life.

Yet, none of this is evident in their performances, nor in "American Dance Portfolio" (Dodd, Mead & Co.) by the famous dance photographer Jack Mitchell, published simultaneously with the new biography of Isadora Duncan. Containing 159 portraits of leading personalities in American dance from Ruth St. Denis and Ted Shawn, to contemporary dancing stars of theatre, stage and television, this book presents what we the audience see from the auditorium. Mitchell, with his tutored knowledge of the dance, has caught today's artists in the full joy of action, in the sombre moments of waiting-for-cues, in the semi-pause of arrested motion. For us, he has focused his close-up lens on the fascinating faces of dancers as they pause between rest and movement.

At times he subtlely lights the lovely forms of the females, and harshly outlines the virile muscularity of the men. At other times he preserves the blur of single aerial leaps, the solidarity of group formations, and the freedom of space each creates. Through the pages pass the joy, triumph, success, artistry and color of contemporary dance.

In this superb, photographic tribute to American dancers, Mitchell has not once dimmed the picture by exposing that laborious, hard life behind the footlights. It is there. But, like Isadora Duncan, the life of a dancer is on stage — the laborer's job is done behind the curtain.

(FROM FILE 7 is a weekly feature distributed by The Johns Hopkins University, Baltimore, Maryland).

Faculty Lecture Programs Set at Palmer High

The next two scheduled lectures in the Palmer High School Faculty Lecture Program will give students a look at two vastly different subjects.

On Monday Henry Lujan, Science Department chairman, will talk about space satellite communication. Two weeks later, on March 30, George Lewis of the Speech Department will deliver a lecture entitled "Unity in Disunity: Buddhism."

Lujan's lecture will deal with the launching and tracking of satellites, calculating a satellite's orbit, and related topics. He holds a bachelors degree from Colorado State College, a masters degree from Colorado College, and has done additional work at Brigham Young University and the Colorado School of Mines.

Lewis, who holds degrees from the Universities of Denver and Colorado, became interested in Asiatic religions while he was in college and has continued to study them since. Military service in the Far East gave him an opportunity to attend Buddhist services and discuss the religion with Buddhist priests.

All lectures are given in the Palmer High's General Palmer Room, starting at 3 p.m.

One acre of healthy forest requires 20 years to grow enough lumber to build a 5-room house, the Agriculture Department reports.



* * * * * *

Science for You

By BOB BROWN

PROBLEM: The Floating Paraffin.

NEEDED: A jar, some water, some kerosene, and a piece of paraffin.

DO THIS: Fill the jar not quite half full of water, then pour kerosene in. Drop the paraffin into the jar, and it sinks through the kerosene but floats on the water. It seems to float mysteriously midway in the jar.

WHY? Paraffin wax is heavier than kerosene but lighter than water. (See Archimede's principle.)

See the new collection of these drawings in book form, "Science Circus No. 2." Ask for it in your bookstore or library.

(COPYRIGHT 1964, GENERAL FEATURES CORP.)

Renovation Bids Opened at Ft. Carson

The Ft. Carson contracting officer has announced an invitation to bids for renovation of building T-305 at the mountain post.

He will receive bids at building T-305 until 10:00 A.M., March 17, under serial number AV-05-010-64-43.

In keeping with national policy, this invitation to bids has been set aside under the Small Business Program.

'Oldest Physician' Still on House Calls

FANCY GAP, Va. (AP) —Dr. J. R. Branscombe may be 100 years old, but as Virginia's oldest practicing physician, he is still able to make house calls, even under adverse conditions.

He began 1964 by delivering a son to Mrs. Hed Wood at the home of her parents. For a while it looked like the physician would have to use a sleigh to reach his destination, but he made it by car despite the difficulties.

Said the centurian, "I felt I did as good a job on this one as I did on my first delivery 64 years ago."

SEPARATE NATIONALITIES

WASHINGTON (UPI) — Sen. Kenneth B. Keating, R-N.Y., believes the only way to end the bloodshed on Cyprus "is to separate the two nationalisties altogether."

He suggested "immediate consideration and evaluation" Thursday his proposal for transferring all Turks living on Cyprus to the Turkish mainland with full indemnification for property rights and assistance in relocation. This would leave the island to the Greek Cypriots.

'ENTRE LAUGHING'

NEW YORK (AP) — A Paris version of Broadway's comedy success, "Enter Laughing" is slated for spring debut. The show, based on a novel by TV's Carl Reiner, concerns a youth's efforts to become an actor.

Jean Cosmos is handling the adaptation. He previously prepared another White Way comedy, "A Thousand Clowns," for exhibit in the French capital.

DISASTER AREAS

WASHINGTON (UPI) — The Small Business Administration (SBA) has designated flood-damaged sections of Ohio, Kentucky, Indiana, Illinois, West Virginia, Pennsylvania and Missouri as disaster areas.

The disaster declaration, announced Thursday, permits owners of homes and businesses, churches and charitable institutions whose property was damaged or destroyed to apply to the SBA for 3 per cent loans to rebuild or rehabilitate their property.

The United States is the world's largest exporter of agricultural products. The value of 1962 exports was $5.1 billion.

"SATISFACTION Unconditionally GUARANTEED"
YOUR MONEY REFUNDED
(1) IF you are not satisfied with the price of your glasses.
(2) IF your lenses and frames are not first quality.
(3) IF you paid extra for "Credit".
DOUGLAS Optical
Before You Buy GLASSES prove to yourself the money you SAVE!
GLASSES one low price
$12.90
ONE PRICE $12.90 GLASSES INCLUDES:
★ Single Vision Lenses
★ Kryptok Bifocal Lenses Only
★ Clear or tinted Lenses
★ Your Choice of ANY FRAME in our Large Selection
EASY CREDIT
pay as little as $1.00 DOWN and only $1.00 WEEKLY
There is NEVER an interest charge for CREDIT at DOUGLAS OPTICAL
CONTACT LENSES ONE PRICE $59.50
Oculists' (M.D.) or Optometrists' Prescription Accurately Filled
Phone 635-7076
107 E. PIKES PEAK
DOUGLAS Optical
OPEN ALL DAY SATURDAY FOR YOUR CONVENIENCE

ZALE'S
Main-Spring Values
17-JEWEL ELGINS
Your Choice $29.95 plus tax
a. Man's automatic Elgin in rich gold tone case is shock and water-resistant*... 17-jewel movement.
b. Elegant lady's Elgin features case of rich 14K gold ... 17-jewels, fashionable expansion band.
c. Textured finish enhances dainty case of lady's 17-jewel Elgin. Gold tone dress bracelet band.
d. Man's 17-jewel self-winding Elgin has stainless steel back ... shock and water-resistant.*
Special Bonds Extra
CONVENIENT CREDIT TERMS
*when case and crystal are intact
ZALE'S
28 North Tejon
Open Monday Night until 8:30



OPEN TODAY
INCOME TAX
Don't FIGHT it . . . FORGET it!
Your Tax Problems are over when you take them to BLOCK!
SAVE yourself time, money and worry TODAY!
UP THE CREEK?
HEADING FOR A FALL?
Each year more people handle their taxes the safe, fast sure way . . . the BLOCK way! That's why Block has expanded to over 500 offices in states across the nation . . . because SERVICE-wise and SAVINGS-wise Block is the complete answer for WISE TAXPAYERS!
SNOWED UNDER?
IRRITATED?
$5 Up BOTH FEDERAL AND STATE
No worries about tax errors or lost deductions! You're sure of every dollar that's due you under today's complex tax deduction provisions. Because of our small charge, OFTEN YOU SAVE MORE THAN YOU PAY! See your nearest Block office TODAY . . . it PAYS!
GUARANTEE
We guarantee accurate preparation of every tax return. If we make any errors that cost you any penalty or interest we will pay the penalty or interest.
OUT ON A LIMB?
BEHIND THE EIGHT BALL?
LIFE
BOTTLED UP?
BLOWING YOUR TOP?
H&R BLOCK Co.
Nation's Largest Tax Service
Over 500 Offices Across the United States
1619 West Colorado
Cache la Poudre at North Institute
608 South Nevada
NO APPOINTMENT NECESSARY—PHONE 632-4626
WEEKDAYS 9 A.M. TO 9 P.M.
SAT. AND SUN. 9 A.M. TO 5 P.M.

Accountants Will Discuss Special Duties of Trade

The National Association of Accountants' Colorado Springs - Pueblo Group will compare and discuss the duties of the treasurer versus those of the monthly meeting at the Moors restaurant on Tuesday. A social hour beginning at 6:30 p.m. will be followed by smorgasbord dinner at 7:00 p.m. with the meeting and work session after dinner.

Group discussion leaders from Colorado Springs will be Ron Clarke of International Business Machines Corporation and Jim Galvin of Kamam Nuclear Division of the Kaman Aircraft Corporation. Both are well known in the business and accounting fields of this city.

Membership in the N.A.A. is open to all persons engaged in accounting work. Those interested in furthering their own professional development in the field may obtain information about the meeting and membership in the organization from Mr. H. E. ("Shorty") Maharg, 2011 N. Circle Dr.

SACRAMENTO, Calif. (UPI) —Cigarette smoking in California has dropped 12 to 15 per cent since the surgeon general's report on the effects of smoking, according to the state Board of Equalization.

Our Want Ads Get Results — Try One — Telephone 632-4641

THIS SUNDAY

Be Sure to Hear This Mighty Phophetic Message From the Bible!

THIS IS A MESSAGE FOR YOU and YOU

ALONE . . .

A MESSAGE FROM JESUS CHRIST



"The Revelation of Jesus Christ . . . Blessed is he that readeth, and THEY THAT HEAR the WORDS of this Prophecy, and Keep those things which are written therein: for the time is at hand." —Rev. 1:1, 3.

- COME receive the Blessing that Jesus promised in the hearing of this Great Prophecy —this Sunday Night!
- This Lecture Attracts the LARGEST CROWD OF ALL!
- Hear H. M. Williams bring this lecture!

SUBJECT SUNDAY NIGHT—What Is The

MARK of the BEAST

"When No Man Can

BUY or SELL

Liberty in Chains"

Tonight -- 7:30 p.m.

March 15

YES! "That no man might buy or sell save he that had the MARK OF THE BEAST..." Rev. 13:17

- Is it the Badge of Bolshevism! The Union Label?
- Is it the Swastika or some Organizational Emblem?
- Is it stamped on from without, or from within?
- Revelations most shocking disclosure of things to come.
- What about church federation? Will they unite with the Mother Church?



Sing With DICK MARTIN!

- Hymns—Favorite Songs You Love!
- Chalk Talks!

JUST ONE WEEK LEFT

- COME EACH NIGHT THIS WEEK!
- $5.00 BIBLE to those Attending!

Singer, R. C. MARTIN

Beautiful Picture of Christ (worth $1.50) One given to each family Sunday night!

CASCADE AT COSTILLA

Prophecies of the 20th Century

CARPENTERS AUDITORIUM

COLORADO SPRINGS, COLORADO



ENGLISH CLASS — Lewis Perry Jr., Fountain Valley School teacher, is shown at work with his second form English class. The boys in the picture from left to right are: Lewis B. Maytag III; Peter H. Remington; Lee H. Bartholomew; Thomas A. Ingerick and William G. Porte. The students are all local.

* * *

Fountain Valley School Has Day-Boy Program

The Fountain Valley School, altho it is essentially a boys' boarding school, takes a limited number of day boys each year from the Colorado Springs area.

The program offered is a particularly rich one, designed to prepare potentially able students for entrance to the more selective colleges in the country.

The Second Form (8th grade) group contains about one half this year's day boys. For this reason, special emphasis is put on teaching them as a unit.

To accomplish this, their course of study is integrated or "correlated." English, mathematics, science, history, French, Music and art are all presented in relation to one another, so as to demonstrate the essential contiguity of the disciplines presented.

Moreover, most of these courses are taught by the older and more experienced members of the faculty, who have been trained in the leading universities in this country and Europe.

The Headmaster, Mr. Lewis Perry, Jr., teaches them English; science, music and art are taught by department heads, and Mrs. C. Dwight Perry, French-born, is their French teacher.

These boys are transported by bus each day from their homes to the school. They eat lunch in the dining room with the boarders and faculty; and they associate intimately during the day on the campus, in sports, in extra - curricular activities with boys who come from thirty-four different states and several foreign countries.

They have their own room in Froelicher Hall where there is a locker for each boy.

Each year in May, an examination is given which is open to any boy entering the Second Form. The winner is awarded a full scholarship for the year.

The examination this year will be held in the school gymnasium, Saturday morning, May 23, at 9 o'clock. Last year's winner was Lee Bartholomew, son of John Bartholomew, local columnist and commentator.

MUSIC AT STRATFORD

STRATFORD, Ont. (AP) — The music portion of Stratford's 12th festival season is to feature 15 concerts and two operas.

Among the soloists appearing will be pianist Rudolf Firkusny, organist E. Power Biggs and violinists Israel Baker. Gilbert and Sullivan's "The Yeoman of the Guard" opens the schedule July 3, and Mozart's "The Marriage of Figaro" is set for Aug. 4.

Accidents in or about the home took about 28,500 lives in this country last year.

Dr. Sterrett To Speak to Winter Nighters

Dr. John K. Sterrett, scientific advisor to the deputy chief of staff for communications and electronics of NORAD, will be the speaker at the Monday meeting of the Winter Night Club at the Broadmoor Hotel.

Dr. Sterrett will discuss the national space program. The meeting will be held in the ballroom of the Broadmoor Hotel and get underway at 7 p.m.

Before coming to Colorado Springs he was staff scientist at National Aeronautics and Space Administration (NASA), where he worked closely with the U.S. astronauts. He helped to set up arrangements whereby they could be informed, while in flight, where their space craft was and the performance of that space craft. When Col. John Glenn went over, Dr. Sterrett was at the Fort Huachuac, Arizona, tracking center, monitoring his performance.

Prior to his appointment at NASA, Dr. Sterrett was Chief Mathematician (Quartermaster Corps, U.S. Army); Group Leader, Operations Research Division (U.S. Navy); Director, Aeroballistics Directorate (Air Force Armament Center, U.S. Air Force); and College Mathematics Professor for ten years.

Dr. Sterrett was born in Manhattan, Kans., and moved to Colorado Springs in April 1961, with his wife, Ruth, and their three children. He received his BS degree at Washburn College, Topeka, Kans.; his MA degree at Kansas University, Lawrence, Kansas; and his Ph. D. Degree at the University of Pittsburgh, Pittsburgh, Pa.

He is affiliated with the British Interplanetary Society, American Rocket Society, Mathematics Societies, Associations, and Organizations. He is a member of the International Relations Committee, National Academy of Science, and the International Committee for Space Research (COSPAR).

Dial System Flourishes In Vienna

By JIM BECKER

VEINNA (AP) — Have you heard about the fellow who picked up the telephone and dialed the weather, and got a fairy tale instead?

You probably haven't heard about him because I just made him up, but in Vienna it could happen.

Or he might get the soccer scores. Or the bus schedule. Or find out what's playing at the movies.

In Vienna you can dial a number and get any of those services, via tape recorder.

Or you can call 1562, and they will play you the "record of the week." And 1582 and 1583 will bring the snow reports for skiers.

The number for the news is 1530. The weekly fairy tale is 1560. And 1503 is the correct time.

One of the telephone services that had to be discontinued was the weekly recipe. Cooking is pretty serious business in Vienna, and housewives reportedly were trying to talk back to the tape machine and tell it how the dish should really be prepared.

One other handy service that was disconnected was the "joke of the week."

Listeners said it wasn't funny. The telephone company said that was because it had to launder the jokes so drastically that they lost their flavor.

Here's the joke that killed the "joke of the week:"

A man strolls down the street with his father-in-law. The man keeps mumbling. "I can't forgive you. I simply can't forgive you."

"Why can't you forgive me?" asks the father-in-law.

"Because you didn't throw me out of the house when I asked to marry your daughter."

How does that grab you? Oh, you hung up.

District Nurse Of the Year to Be Selected

The District nurse of the year will be selected and a chest motion picture, "The Pulse of Life," shown at a meeting of the Pikes Peak District III Colorado Nurses Association at Memorial Hospital at 7:30 p.m., Wednesday.

Dr. E. B. Liddle, Colorado Springs surgeon, will speak on the medical aspects of the picture and Richard Schmidt, Denver attorney, on the legal aspects. Schmidt is attorney for the Colorado Nurses Association.

Scotty Sez: WHY PAY MORE For Your INCOME TAX Both FEDERAL & STATE $2 PER PAGE NO MORE



See THRIFTAX and be sure you receive every allowable deduction. Drop in for a few minutes with your income tax information. Your return will be promptly and accurately computed. The money you save will be your own.

GUARANTEED

THRIFTAX guarantees every tax return. Any penalty or interest due to our errors will be paid by THRIFTAX.

THRIFTAX

Phone 635-5397
829 NO. UNION
Open 9 a.m. to 6 p.m. Daily
Closed Sundays

Veteran Driver To Speak at Safety Banquet

Fred Agabashian, a veteran driver who has racked up thousands of miles on the nation's race tracks and highways, will be guest speaker Wednesday at the first annual safety banquet for personnel of Air Force Academy Directorate of engineering.

A veteran competitor in the famed Indianapolis "500," he will speak at the banquet in addition to addressing students at Air Academy High, personnel of Headquarters Squadron, and vehicle drivers in the Motor Transportation and Engineering divisions.

* * *



FRED AGABASHIAN

* * *

One of the most talented and popular drivers to compete at Indianapolis, Agabashian is past president of the 100 Mile an Hour Club — an organization open only to drivers who have completed the entire 500-mile race averaging better than 100 miles an hour.

Since his retirement from racing in 1958, the driver has been a technical expert for the Memorial Day race broadcasts.

Agabashian's appearances are sponsored by the Air Force Academy Safety Department, George Huber, director.

The veteran driver is one of eight racing greats conducting the Champion Highway Safety program for the Champion Spark Plug Co.

CURIOSITY SUDSED THE CAT

HOBBS, N. M. (AP)—Mighty, a mighty clean cat, is a Siamese who lives in the home of Mr. and Mrs. Harry LaLonde and likes to get into the automatic washer. At least he used to.

For Want Ads, Dial — 632-4641

SEARS ROEBUCK AND CO

3 DAYS LEFT!

Monday March 16 Through Wednesday March 18

BIG 11 x 14

BUST VIGNETTE

portrait of your child



SATISFACTION GUARANTEED OR YOUR MONEY BACK

Only **99c**

PLUS 50¢ for wrapping, handling and insurance

Just Say "Charge It" on Sears Revolving Charge

No appointment necessary.
Photographer will be on duty regular store hours.

Complete selection of finished Photographs to choose from.

Limit: one per child, two per family—ages 5 weeks to 12 years. Children's groups taken at 99¢ per child.

COMMENDED BY THE CONSUMER SERVICE BUREAU OF PARENTS' MAGAZINE

6 beautiful camera studies are taken of your child. From the best pose of your choice, we will make you a lovely bust Vignette Portrait as shown above . . . unmounted, suitable for framing.

SEARS

100 Southgate Center • Ph. 632-5566 • Free Parking

"The Friendliest Store in Town"

Open Monday 9:30 a.m. to 9 p.m.

Tues., Wed., 9:30 a.m. to 6 p.m.

Shop at Sears and Save

Satisfaction Guaranteed or Your Money Back

Interest Focused On Cloud-Racked Planet Venus

For centuries man has been intrigued by the brilliant, cloud-racked planet of Venus.

The mysteries of Venus, brighter than all celestial bodies except the sun, will be explained during the spring presentation at the Air Force Academy Planetarium.

Open to the public, programs will be given at 2 and 3:15 p.m. Saturdays and Sundays March 21 to May 10.

The present demonstration "Our Island Universe" will continue until today.

Two extremes of steller exploration will also be traced by the spring program; the flight of Mariner II, Aug. 27, 1962, and the first probings of Galileo Galilei nearly four centuries ago.

Tribute will be paid to Galileo on the 400th anniversary of his birth. The great discoveries made by the astronomer with his newly-made "optick tube" will be described.

Observations by Galileo of the phases of Venus substantiated the revolutionary theories of Copernicus and opened the gateway to much of the knowledge of the world around us.

United States farmers use 4 per cent of the nation's total kilowatt - hours of electricity each year.

Doctor Saves Man's Life With New Technique

OMAHA, Neb. (AP) — Dr. Henry Lemon, director of the Eppley Cancer Institute here, has been credited with saving a man's life by the use of an emergency technique about which he had read, but had never before tried.

Dr. Lemon was returning to Omaha aboard a United Air Lines plane Sunday when the stewardess asked his help for a passenger who was slumped over in his seat and apparently unconscious. The man was Woody Clardy, 43, Denver.

Dr. Lemon felt Clardy had suffered a heart attack and decided to apply the relatively new external heart massage, about which he had read although he had never tried it. He also used oxygen that was available aboard the plane. After about 15 minutes Clardy began breathing and slowly regained consciousness.

"At one point, not sure of my diagnosis, I stopped massaging. The man immediately had a relapse so I resumed," Dr. Lemon said.

Clardy was removed from the plane at Denver and taken to General Rose Memorial Hospital. The Omaha World-Herald said the hospital reported Friday he had recovered sufficiently to be sent home Tuesday. A hospital official said the emergency treatment by Dr. Lemon aboard the plane "undoubtedly" saved Clardy's life.

FROM HIS NICE NAP

LEWIS, Iowa (AP)—John R. Struthers was taking an afternoon nap at his home one afternoon when his wife awakened him.

"There's a bunch of cars stopped down the road," she said. "Maybe it's an accident. Go down and see."

Struthers protested, but finally made the trip of about two blocks in his car. The cluster of cars was the result of an Iowa Highway Patrol motor vehicle check, and Struthers got a ticket for a defective turn signal.

Carson Unit Has New Information Officer

Capt. Thomas S. Bainbridge, who since August 1962 served in the Information Division of the staff of the U.S. Commander Berlin, reported this week as Ft. Carson and 5th Infantry Division (Mechanized) Information Officer. He succeeds Capt. Leonard A. Henry, who is on orders for Korea.

Bainbridge was born in Detroit April 27, 1935. He attended Detroit grade schools before going to Howe Military Academy in Indiana from 1949 to 1953, then attended the U.S. Military Academy at West Point, where he was graduated in 1957.

He took the basic infantry officers course, airborne and Ranger training at Ft. Benning, Ga., prior to joining the 101st Airborne Division in April, 1958.

After further schooling at Ft. Benning, he became aide de camp to the commanding general at Ft. Jackson, S.C. Maj. Gen. Christian H. Clarke, Jr. In February, 1961, he was transferred to Berlin where he served for 18 months as a weapons platoon leader and company executive officer for the 3d Battle Group, 6th Infantry. From this duty he was selected for the information office assignment.

Phosphorus is essential to life, yet in pure form it is poisonous.

TWILIGHT ZONE

HARTFORD, Ky. (AP)—Anna Fay Autry often reminds her friends of a visit she received from outer space while she was watching television. A half-pound metallic object crashed through the window of her home. Her parents, Mr. and Mrs. Thomas Autry sent it to geological-survey authorities in Washington. They said it was a meteorite.

"I want to see America close-up



that's why I'm going Greyhound to New York and the World's Fair!"

Greyhound makes getting there a vacation in itself. You relax in air-conditioned comfort, and sightsee scenic America through picture windows. Greyhound arranges everything in advance... including a first-class hotel room. Remember, only Greyhound takes you to and thru the Fair!

TAKE YOUR CHOICE

Greyhound has a World's Fair travel plan to fit your time and your budget. Check these examples...and send for full details.

( ) NO LOWER FARE TO THE FAIR
7 buses daily.
Scenicruiser Service $50.55

MAKE YOUR OWN CIRCLE TRIP
via choice of scenic routes. Go one way — return another. Stop over anywhere. Round - trip ticket $91.00

( ) QUICKIE TOUR
Includes transportation, hotels, sightseeing — Niagara Falls, New York World's Fair, Washington D.C. 14 days $233.42

( ) TEN DAY VACATION
To New York by Super Scenicruiser . . . . first-class hotel . . . admission to Fair . . . special sightseeing in New York and at Fair.
7 days $184.50

( ) ESCORTED TOUR
Meet and travel with a friendly group. Sightsee great cities of the East. Washington, Boston, Montreal, Quebec, Niagara Falls, New York City. Includes transportation, hotels, admission and sightseeing at the Fair. Souvenir Guide Book, group escort, three meals, much more. Escorted from Kansas City.
12 days $283.60

All prices are per person....double or twin bed hotel accommodations. Prices subject to change. Ask about Greyhound's Budget Travel Plan.

CLIP AND MAIL TO
GREYHOUND
TRAVEL BUREAU
225 E. PIKES PEAK
635-1505

Name_____
Address_____
City_____
State_____
Phone_____

GO GREYHOUND
and leave the driving to us

CLIP AND MAIL

SORENSEN'S EXTENDS IT'S...
Grand Opening SPECIALS

KENTILE • ARMSTRONG • CONGOLEUM-NAIRN • ROBBINS • AMTICO • AZROCK • O'BRIEN • KOMAC • HOOVER • SERVICEMASTER • BISSELL • MONARCH • STYLON • ROMANY SPARTAN • TEXTOLITE • FORMICA • CONSOWELD • FIRTH • BARWICK • PATCRAFT • EVANS-BLACK • RAUSCHENBERG • GULLISTAN

ONE MORE WEEK

. . . . TO ENABLE THOSE WHO GOT CAUGHT IN THE RUSH A SECONDCHANCE TO TAKE ADVANTAGE OF OUR GRAND OPENING SPECIALS IN ALL DEPARTMENTS & to REGISTER FOR OUR FREE GRAND PRIZES!

KOMAC Colorizer PAINTS

	REG.	SALE
KOMAC VI-KO Latex Wall Paint	$6.90	$5.85
KOMAC VI-KO Latex House Paint	7.85	6.70
KOMAC 101 Gloss Enamel	9.45	8.50
KOMAC 101 Eggshell Enamel	9.45	8.50
KOMAC Superbright House Paint	6.19	5.55
KOMAC Clad Floor Finish	8.95	8.05

for people who care ...it's floor care by HOOVER

HOOVER DIALAMATIC VACUUM CLEANER	$89.50
HOOVER CONSTELLATION CANISTER	$39.50
HOOVER 33 UPRIGHT CLEANER	$54.50
HOOVER FLOOR POLISHER	$24.50

FLOOR POLISH-APPLICATOR SPECIAL

1 ARMSTRONG WAX APPLICATOR
1 QT. ARMSTRONG VINAFLOSS VINYL FLOOR POLISH, Reg. $3.89
NOW $2.88

INSTALLATION and SERVICE

Lawrence Doty, our assistant store manager, says "Nothing but the finest!" All floor coverings are expertly installed by our own factory trained, bonded craftsmen. All installation and service is guaranteed. P. S.: We now have over 60 rolls of quality carpeting in stock to serve every need and pocket book.

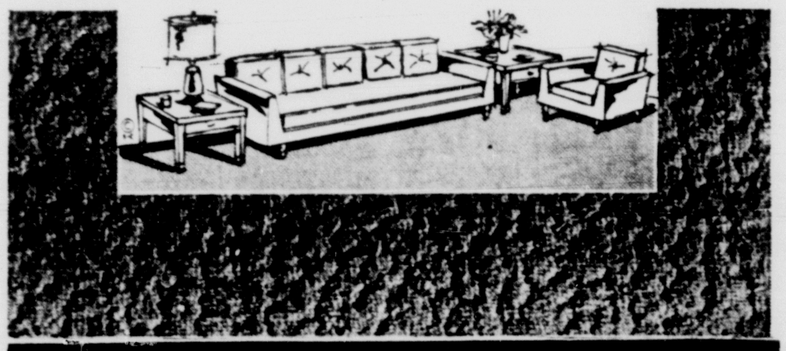
KENTILE KENTILE

Buy by the Carton...80 tiles per carton

VINYL ASBESTOS TILE	PER CARTON	$7.50
ASPHALT TILE B Colors	PER CARTON	4.50
ASPHALT TILE C Colors	PER CARTON	6.00
TERRAZZO & CORKTONE PATTERNS	PER CARTON	6.80
Copper Glaze Metal Wall Tile	SQ. FT.	65c
Plastic Wall Tile	SQ. FT.	24c
Stylon Vinyl Bond Ceramic Tile	SQ. FT.	$1.75
Inlaid Vinyl Linoleum	SQ. FT.	1.88

LIQUID VELVET ACRYTEX — O'BRIEN PAINTS — LIQUID-LITE PEN-CHROME

A PAINT FOR EVERY PURPOSE, INCLUDING "75" HOUSE PAINT SPECIAL ON ALL O'BRIEN PRODUCTS 20% OFF



• FLOOR COVERINGS •

SEPTURA ALL WOOL AXMINSTER CARPETING — BEIGE AND GOLD, REG. $12.95 SQ. YD.	NOW	$8.88 SQ. YD.
COLONADE 501 NYLON CARPETING & PADDING — SAND BEIGE, MARTINI, GOLD, BEIGE, INCLUDES HEAVY RUBBER PAD AND INSTALLATION	NOW	$8.88 SQ. YD.
ROCKET CRESLAN ACRYLIC CARPETING & PADDING — TROPIC BROWN, AZTEC GOLD, AVOCADO, PLATINUM BEIGE, INCLUDES HEAVY RUBBER PAD AND INSTALLATION	NOW	$8.88 SQ. YD.

REGISTER NOW FOR GRAND PRIZES
NO OBLIGATION
WE NOW HAVE 18 GRAND PRIZES TO BE AWARDED MARCH 28
COME IN AND REGISTER FREE
WINNERS ANNOUNCED LATER

SORENSEN'S, INC.
103 NORTH CIRCLE DRIVE • 633-7788
Quality Supreme • Service to Match

12

Kiowa at Tejon 632-3525 shop May-D&F Monday and Friday Nights 'Til 9 p.m.

CONTINUING OUR MAY D&F MARCH OF VALUES FOR YOUR HOME

Spring redecorating need't be costly . . . when you choose from May-D&F's exciting new selections . . . all geared to your budget. And whether you're doing a little or a lot to your home, you'll enjoy the quality at the thrifty prices and the convenient terms always yours at MayD-&F!

MAY-D&F

6-pc. French Provincial grouping

COMPLETE FOR THIS ONE LOW PRICE!

399.50

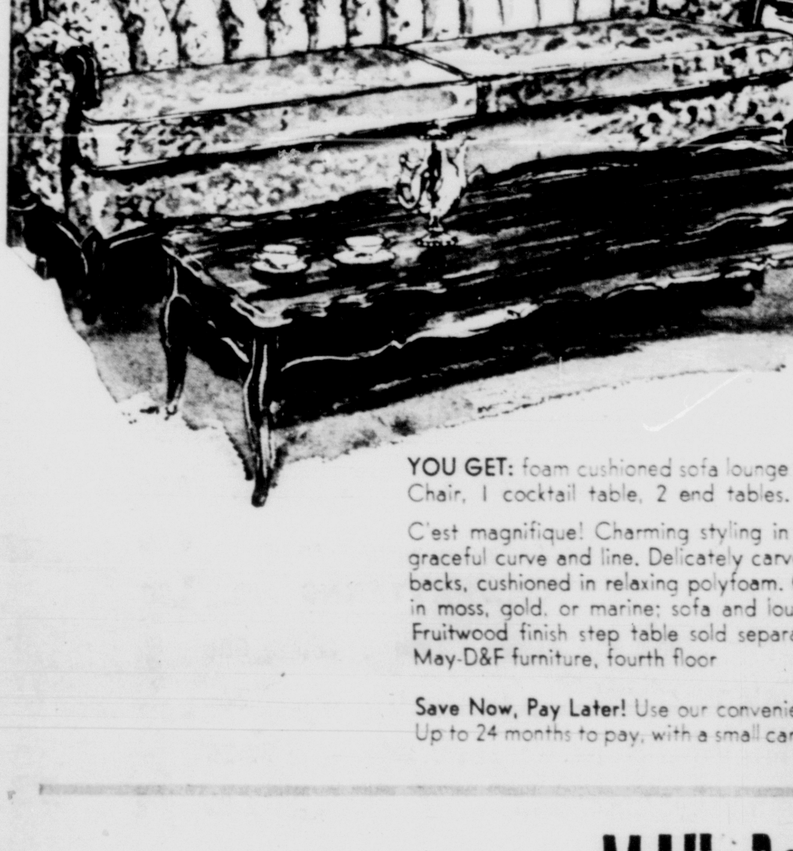


YOU GET: foam cushioned sofa lounge chair coordinated occasional Chair, 1 cocktail table, 2 end tables.

C'est magnifique! Charming styling in the fine French manner of graceful curve and line. Delicately carved frames, beautifully tufted backs, cushioned in relaxing polyfoam. Occasional chair upholstered in moss, gold, or marine; sofa and lounge chair in toast or green. Fruitwood finish step table sold separately 30.00
May-D&F furniture, fourth floor

Save Now, Pay Later! Use our convenient Flex Account Credit Plan. Up to 24 months to pay, with a small carrying charge.

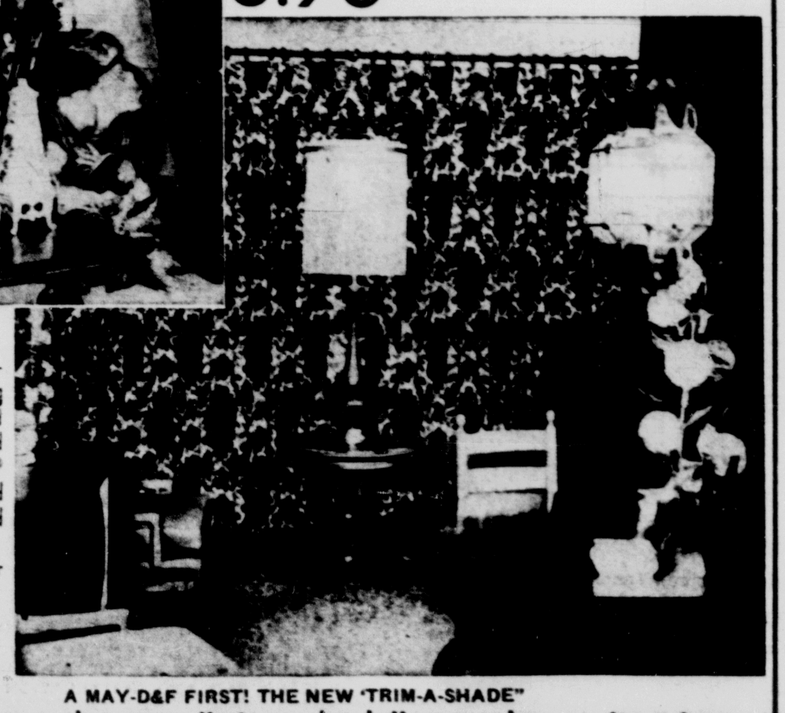
MAY-D&F



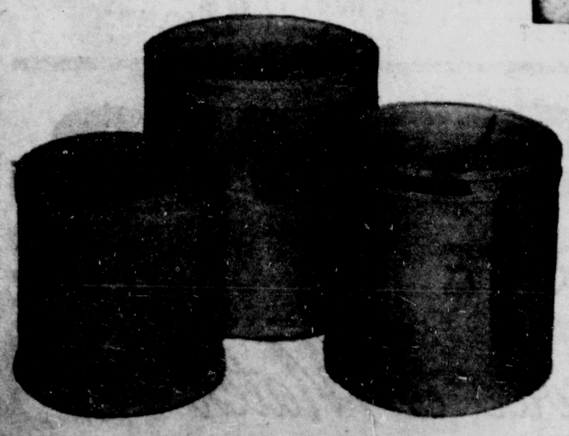
exclusively ours

Kendall's British Union decorator fabrics.

3.98 yard



Here's exciting glamor in new draperies, custom upholstery or slipcovers for your home! A rich-looking collection of imported screened prints and splendid solids, each a generous 54" wide. And each a blend of 65% linen and 35% cotton . . . Scotchgard® finished to resist soil and stains. Savalux vat dyed pre-shrunk 2% to 3%. Exceptionally low priced now!
May-D&F draperies and slipcovers, fourth floor



A MAY-D&F FIRST! THE NEW 'TRIM-A-SHADE"

the new "trim-a-shade" can change its trim to match your mood

7.88

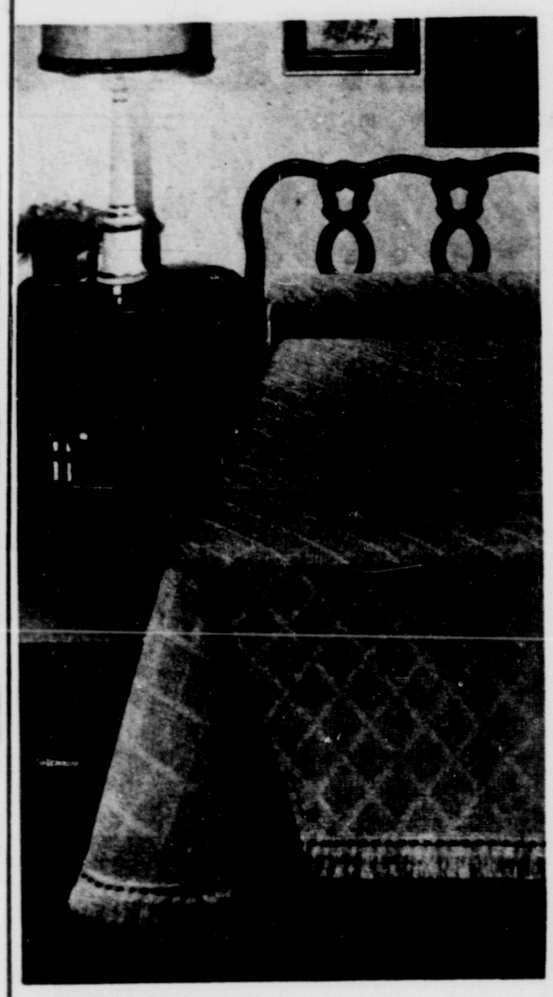
Change trims as often as you might change hats. The puff trim atop forms the slot so you can quickly, easily, slide in a grosgrain ribbon without sewing or pasting . . . or you might prefer a strip of your favorite drapery or slipcover material to give your room a custom look. The shade is of textured white noil fabric over highly translucent platsic vinyl . . . one color supplied with your selection. Extra color trims, 50c each.

Gold, beige, green, pimento in three extra deep drum sizes:

Botton	top	side
13"	12"	13"
15"	14"	15"
17"	16"	17"

May-D&F lamps, third floor

MAY-D&F



bedspread by day-
blanket by night!

New Insulaire Bedspread-Blankets

by Morgan Jones

13.98 twin or double

Ingenious new combination does double duty! Cotton loomed, based on the thermal principal of warm in winter, cool in summer, with the look of a hand-crocheted afghan. Avocado, carnation, sea spray, snow white, Wedgwood blue, lemon, curry, cinnamon, cornflower, cherry, rose, sand.

THIS IS INSULAIRE®
Its magic is in its air-loom weave. Thousands of tiny cells speed away body heat in summer, hold body heat in winter. t's the thermal principle put to bed! Morgan Jones has taken this scientific concept and translated it into a remarkable cotton blanket: Looks hand crocheted, light in weight, yet can be machine washed and dried as easily as a towel.

Morgan Jones Insulaire® blankets
from crib to king-size

Blankets you can use 365 nights a year. Same colors as bedspread/blanket above. Available in white, pink, blue, carnation.

66"x90" twin	9.98
72"x90" twin or double	10.98
80"x90" oversize	11.98
108"x90" (dual) king-size	15.98
36"x50" crib size	5.98

May-D&F linens and domestics, third floor

FURNITURE CENTER

214 South Tejon

OPEN TODAY

9:00 To 6:00

GIANT WAREHOUSE SALE NOW IN PROGRESS

SACRIFICE PRICES

• 3 Piece • 4 Piece • 5 Piece

SECTIONALS

PRICES SLASHED

On All

TV-STEREO-COLOR TV

EASY TERMS

NO MONEY DOWN

NO PAYMENTS UNTIL MAY, 1964

CREDIT OK'D ON THE SPOT

FURNITURE CENTER

Free Delivery -- Free Coffee

214 S. TEJON

PHONE
636-2361

COLORADO SPRINGS
GAZETTE TELEGRAPH
COLORADO SPRINGS—SUNDAY, MARCH 15, 1964 SECTION B

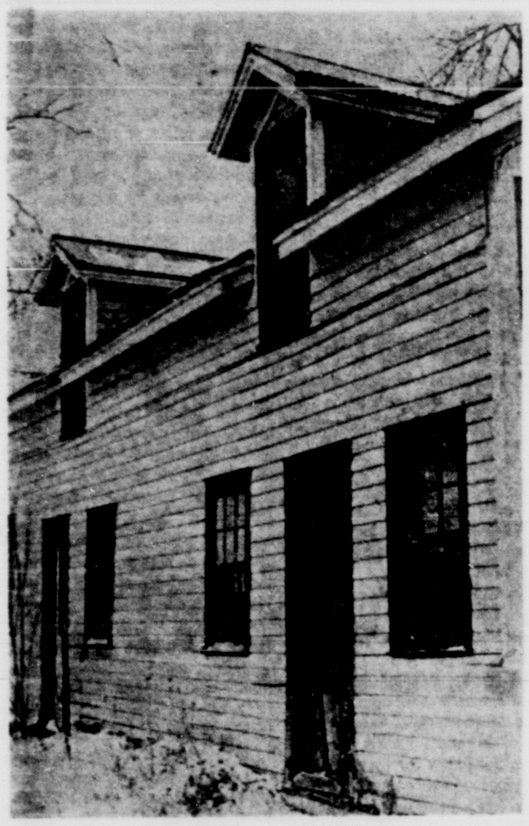


UNDER THE SPREADING COTTONWOODS — The Bates Ranch house on the Sinton Dairy Co. property south of the city will soon be torn down to make room for a housing project by Stratmoor Development Co. The section showing the two dormer windows was the original house; additions were put on later. The trees began as saplings plucked in nearby Fountain Creek by Hannah Elizabeth Evans Bates who planted them around the house. James Wherry Bates and his wife came to the Colorado Territory in 1859 and the ranch house was built the following year. (Gazette Telegraph Photo)

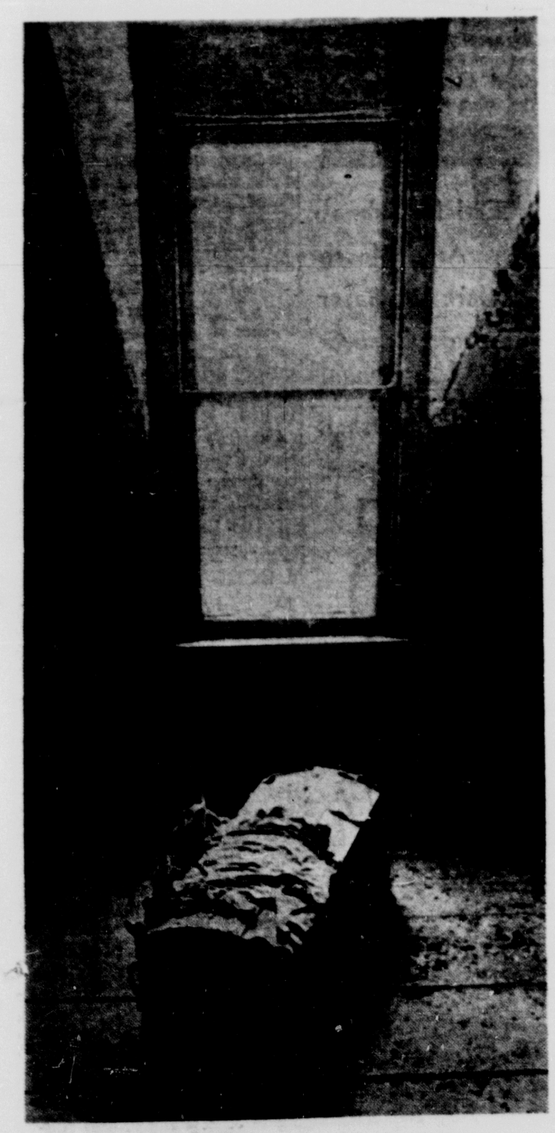
* * * * * * * * * * * * * * *

Century-Old Ranch Soon to Disappear...

Descendant Recalls Other Times



19TH CENTURY HOME — This shows a closer view of the original part of the ranch house. The cottage boasted two ground floor rooms and two bedrooms upstairs with dormer windows housed in gablets. Slanting walls in the bedrooms were typical of the period. Gazette Telegraph Photo)



WELL TRAVELED TRUNK — One a many splendored thing, the small wooden trunk in foreground reveals only a trace of its original handsomeness. The trunk was covered with horsehide, the remaining pieces now brittle and dry with age. On the bottom, lettering reveals that it was sent to a member of the Evans family "near Elkton, Maryland." (Gazette Telegraph Photo)

By MARGUERITE MITCHELL
Gazette Telegraph Staff Writer

The American practice of replacing old landmarks with historical markers has long puzzled the British and Europeans.

A marker posted near a parking lot or a housing project just doesn't mean anything to a foreigner, and has less meaning to many Americans.

When ancient buildings are torn down in foreign countries, especially England, the hue and cry can be heard across the land. Often times the objections find sympathetic ears and history is preserved.

Here it is usually another story. Progressive-minded city planners turn a deaf ear to the small groups of history-conscious people whose valiant attempts to save old landmarks come to nought.

Of course, to be fair to the city fathers, it's often a necessity to tear down obsolete structures and replace them with modern buildings.

"What will be, will be," sigh the people, unless they have the tenacity to fight it out to a last ditch stand. Otherwise, future generations have only photographs to show them what went before.

This will not be the case with one of the pioneer ranches in Colorado.

The Bates Ranch, long the property of Sinton Dairy Co., will soon be demolished.

The land has been sold to Stratmoor Development Co. who will replace the white clapboard ranch house and its outbuildings with rows of family residences.

It was more than a century ago, 1859, when a New York coffee buyer and his Maryland-born wife arrived in the Colorado Territory after a long trek across country on the Santa Fe Trail.

The couple, James Wherry Bates and Hannah Elizabeth Evans Bates, settled on the banks of Fountain Creek and built a small board house.

Mrs. Bates had brought along with her from Maryland a syringa shrub which she planted in front of the small house. From the creek bottom she dug up cottonwood saplings and set them out around the house to provide shade in later years.

The cottonwoods still stand where she planted them, now tall and graceful and adding their bright yellow beauty to delight the scene during the early fall.

James and Hannah Bates had two sons; one was William Henry Bates who married Phoebe Holcomb whose parents had come west on the Overland Trail.

Phoebe Holcomb was the first white baby girl born in Denver (Jan. 6, 1860) and her daughter Mrs. Susie Bates Clements tells the story about how Indians used to come from miles around to see the little white papoose.

Mrs. Clements, 76, and her husband Willie live with their son, Bill and his wife, on one of the Little Ranches of The Fountain.

She was one of nine children, all born on the Bates Ranch. Her younger brother Roland, who makes his home in Louisiana, is the only other child of William and Phoebe who is still living.

A pert, witty lady, Mrs. Clements says she's often asked about the "hard times" back in the days before the turn of the century.

"I can't remember when we didn't have steam heat," she says, "and Dad put in his own electric plant in the 90s so we always had lights, even around the ranch buildings."

Her grandfather had started a school on the ranch but later a red brick school house was built a couple of miles away on the road to Colorado Springs. Named The Bates School, it is used today as a private residence.

The children had no trouble getting to school, Mrs. Clements says, as there were always hired men about to take them "or a grandfather."

Her grandfather and father were always interested in education, and her father never failed to stop off at the school for a visit when he was on his way to Colorado Springs to chat with the county commissioners.

The trip to town took about an hour, Mrs. Clements said, and she often came into Colorado Springs in her mother's "real classy buggy."

She recalled that the buggy had seats that switched around and remembers once when they pulled over on Tejon Street, a nearby girl was heard to say "When we get rich we're going to have a buggy like that."

"I guess we were considered rich," Mrs. Clements said. Her father had bought a "townhouse" on 19th Street and the family divided their time here and out on the ranch.

Out at the ranch, there was never a lack for anything to do. The children had swings on the stately cottonwood trees planted by her grandmother, and she remembers when Winfield Scott Stratton used to come out and ride the team of horses he kept on the ranch.

Her parents often entertained with dances and Mrs. Clements says their dining room was big enough for "two or three squares."

Visiting ministers used to come and stay at the ranch and preach at the school house for the family and neighbors. Mrs. Clements recalls particularly there was usually a minister of the Church of the Latter Day Saints who called on them.

Mrs. Clements' father died in 1911, and her mother followed him nine years later. During the 20s, the children sold the property to the Sinton Dairy Co.

Later, one of Mrs. Clements' sisters asked the Sintons if she could have a slip from the syringa shrub to place on her grandmother's grave. "Please, take the whole bush," she was told.

The shrub was taken up and placed on the grave of the lady from Cecile County, Maryland, who had come to Colorado during the "Pikes Peak or Bust" era.

"We did all sorts of things to try and save it," Mrs. Clements says, "but it started to die."

But before this happened, Mrs. Clements took a slip from the plant and placed it on the grave of her sister who had made the original request to the Sintons.

"It lived and grew," Mrs. Clements said.

All this was years ago. And soon there will be a cleared earth and the white clapboard house and its ranch buildings will be replaced with modern dwellings.

And there will be nothing to remind El Paso County residents of how a family lived here a century ago.

* * *



WORKING DOOR LATCH — The old latch on a board door leading up a narrow flight of stairs to the bedrooms is covered with decades of paint. The door served to close off the upstairs area, thus keeping heat downstairs. (Gazette Telegraph Photo)

Frances Simcock Dies At Local Hospital

Private funeral services for Frances F. Simcock, 1322 E. Monument St., will be held Monday in the Law Drawing Room. Mr. Leslie Sylvester will officiate. Cremation will follow.

Mrs. Simcock died Friday at a local hospital. She had been a resident here for 20 years and was a member of the First Church of Christ Scientist.

Survivors are her husband, Robberts Simcock of Colorado Springs and a sister, Evelyn Flohr of Chicago, Ill.

Charles Simon Announces for District Judge

In a letter to Bernard L. Trott, republican chairman Fourth Judicial District, incumbant County Judge, Charles J. Simon, announced his candidacy for district judge.

Admitted to the Colorado Bar in 1929, Simon practiced law in Colorado Springs until 1953 when he assumed his judicial duties.

In his letter of announcement, the Judge advised he was seeking the district judgeship to continue his service to people in trouble and to assist in an orderly transition of the probate, mental health and juvenile functions of the court, now administered by him which pass to the District Court on January 12, 1965.

During his term of office Simon has developed the juvenile staff of the court in conformity with established standards, and with the county commissioners helped plan and staff Zebulon Pike Center, in accordance with community demands.

A member of the Executive Committee of the National Council of Juvenile Court Judges, he was for four years secretary of this 1600 judge national organization.

A member and past president of the El Paso County Bar Association, and a member of the Colorado Bar Association, Judge Simon served as a sub-chairman of the Colorado Rules Revision Committee of the Legislative Counsel committee on implementation of the judiciary amendment.

During his term in office Judge Simon served on the executive committee of the Community Council, The Boys' Club, the Child Guidance Clinic, helped organize the El Paso County Mental Health Association, and was its second president.

Judge Simon has also served as president of the Colorado



CHARLES J. SIMON

* * *

County Judges' Association, and chairman of the Colorado Bar Association Conference of local bar officers.

A member of the first institute for Juvenile Court Judges of the Pennsylvania Masons; consultant to the first Institute of Rocky Mountain Juvenile Judges, he was also a fellow of the Pilot Institute of the NCJCJ, under a grant from the National Institute of Mental Health.

A member of the Reserve Corps from 1924 to 1953, Simon served during World War II as an infantry officer in the Pacific theatre, acquiring the Combat Infantry Badge, Bronze Star, Purple Heart, Asiatic Pacific Theatre with Bronze arrowhead and four stars representing action on the Aleutians, Kwajalein, Leyte and Luzon.

He is past president of the Colorado Springs Reserve Association, and was state vice president 1948-1950.

Prior to his war service Simon was on the first executive committee of the Colorado Springs Junior Chamber of Commerce, and vice president in 1936.

Chairman of the El Paso County Young Republican League in 1936 he was a delegate to the Republican National Convention in 1936, and in 1938-1940 succeeded Senator Gordon Allott as state chairman of the Young Republican League.

Contacted in his chambers Judge Simon stated, "My pledge when I first ran for this office was to provide competent, efficient and courteous service which I have sincerely endeavored to do during the past eleven years, and I hope to assist in the orderly transition of the important responsibilities of probate, mental health and juvenile services to the District Court, when they pass it next January. Those services have been dignified by the constitutional amendment and the legislature; in Denver the probate and juvenile courts have been constitutionally segregated: I am honored by the recognition of the responsibility I have tried to discharge during the past 11 years, and hope to continue experienced, competent, efficient and courteous service to the people of my judicial district."



CHARLES L. SMITH

* * *

Charles Smith Will Run Again For Commissioner

Charles L. Smith announced his intention to run for reelection as county commissioner from the Third Commissioner's District in a letter to Weldon M. Tarter, chairman of the Republican Central Committee for El Paso County.

Smith has served three years on the Board of County Commissioners, two as chairman and one as road commissioner.

During his three years in office Smith was instrumental in the establishment of a new concept in election processes using voting machines, adoption of an investment plan for county funds in order that they might be placed on an interest earning basis, micro-filming of county records, data processing using IBM machines and re-organization of the county road department.

Smith was born in Colorado Springs and attended local schools here before graduating from the Colorado School of Mines as a mining engineer.

For 20 years he was associated with the Smiths Packing Company in Colorado Springs except for a period of service in World War II. He is married, has a son and daughter and resides at 33 Oak Ave.

He is a member and Past Master of Colorado Springs Lodge No. 76, A.F.&A.M., a member and past commander of American Legion Post No. 5 and the Colorado Springs Lions Club.

Armed Robber Takes $107 From Service Station

An armed robber escaped with $104.27 after holding up William Melzo, an attendant at the Site Service Station, 107 W. Cheyenne Rd. early Saturday morning, the sheriff's office reported.

According to Deputy Sheriff Franklin T. Ripley, Melzo was alone at the time and doing paper work. The man walked into the station, pulled a gun and said "Give me all the money."

The robber took all the cash from the drawer then from the changer which Melzo had on his belt. He ordered the attendant to lie flat on the floor and took off in a car traveling south on Nevada Avenue.

Referee Clothing, Bag Stolen From Car

Robert Mullenberg, 18 S. Brentwood St. reported to the sheriff's department Saturday that a bag containing official referee's clothing worth a total of $70.85 had been stolen from his car.

Deputy Sheriffs Larry Holein and Vincent Denboske said the vehicle was parked at the Red Carpet-Circle Lanes, 999 N. Circle Dr. at the time and that the front door of the car had been left open.

Purse Containing $70 Reported Lost

Betty Ruth Cantor, 2826 Airport Rd. told police Friday that she had lost her purse containing $70 and all her credit cards and driver's license.

She said she had the purse when she left her apartment but when she arrived downtown discovered it missing.

Russel Will Run for District Attorney's Job

Robert L. Russel has announced that he will be a candidate for the office of district attorney of the Fourth Judicial District.

In his announcement letter to Bernard L. Trott, chairman of the Republican Committee, Russel said, "I have a great interest in law enforcement and, if elected, will vigorously strive to insure the people every protection from criminal elements without encroaching on the rights of the innocent."

Rusell is the chief trial attorney in the office of the district attorney. He has served as a prosecutor for this office two and a half years.

Prior to commencing the practice of law in Colorado Springs he was an attorney for the U.S. Department of Justice. He graduated from the Law School of George Washington University, Washington, D. C. after having served as a military police officer during the Korean War.

He is now serving as president



ROBERT L. RUSSEL

* * *

of the Legal Aid Society and is a member of the Colorado, El Paso County, and American Bar Associations.

Rusell has been active in the Republican Party, having been county chairman for the campaigns of Congressman Chenoweth and for Nixon and Lodge. He is a precinct committeman, a member of the County Executive Committee and a former chairman of the Young Republicans.

He resides at 1436 Monteagle with his wife, Gloria, and six children.

Woman Falls Out Of Car, Suffers Abrasions

Doris Rebecca Fisher, 23, 238 Pilot Knob Ave. fell out of a moving car Friday night and was treated at Memorial Hospital for abrasions on the knees and wrists, police reported.

According to the report, William Elwin Parker, 26, 115 N. 29th St. had stopped for a red light on Colorado Avenue. When it turned green he moved forward and as he did so Miss Fisher turned round to reach into the back of the car.

As she did so her coat caught on the handle and she fell out. Parker made an effort to grab her but was unsuccessful.

Colorado Pioneer Dies In Springs Saturday

Lilly Belle Butler, 629 Prairie Rd., died Saturday at a local nursing home after a long illness. She had been a resident here for 12 years.

Mrs. Butler was born in Quincy, Ill., April 4, 1876. She traveled to Caldwell, Kan., by covered wagon, later moving to Walsh, Colo. She was married in Delta to John Butler who preceded her in death in 1932.

Mrs. Butler was a member of the Friends Church in Oklahoma but attended the Nob Hill Pilgrim Holiness Church here.

Survivors are six daughters, Lilly Fisher, Marshalltown, Iowa, Mary Lindsey, Dixie, Wash., Dora Wilson, Canon City, Sadie Wilson, Hugo, Ethel Kennedy, Winfield, Kan., and Jewel Sharp Chesaw, Wash.; a son, Jesse Butler of Colorado Springs; a brother, Robert H. Bilender of Hugo, 43 grandchildren and also a number of great-grandchildren.

Funeral services will be held at 1 p.m. Tuesday at Our Chapel of Memories with the Rev. Vernon G. Story officiating. Burial will be in Memorial Gardens.



ALBERT S. NELSON

* * *

Albert Nelson To Run for County Judge

Albert S. Nelson, Colorado Springs attorney, has announced his candidacy for county judge of El Paso County in a letter to Weldon M. Tarter, Republican county chairman.

Nelson came to Colorado Springs sixteen years ago, and he has had a varied legal experience, including approximately 30 years of law practice.

He spent the first two years of his career on a state study of judicial administration conducted by the chief justice of the Ohio Supreme Court and then practiced law for five years with Stearns, Chamberlain, Royon, Dolphin and Ziegler, a Cleveland firm.

After the "bank holiday," Nelson accepted a position as law and claims attorney with National Surety Corporation, opening and managing their offices in various mid-western cities for a period of eight years. He resigned this position to accept an appointment during World War II as an enforcement attorney in Cleveland with the office of price administration; and after the war, he served as assistant counsel of the Society for Savings in the City of Cleveland.

In 1948, Nelson joined his brother-in-law, Leonard V. B. Sutton, briefly in the law practice in this city. He later held positions at Shepard's Citations, Inc., Colorado Interstate Gas Company, and as post claims officer at Ft. Carson, before engaging in the private practice of law for the past five years here. He is now deputy district attorney and legal aid attorney.

Nelson is a trustee of Broadmoor Community Church and is president-elect of the West Colorado Springs-Manitou Springs Rotary Club. He lives at 1604 west Cheyenne Rd. with his wife, the former Jane Sutton, a native of Colorado Springs, and his daughter, Gail, a senior at Cheyenne Mountain High School. He has two sons: Scott, a second year student at Harvard Medical School, and Kent, a junior at Yale.

Nelson announced his candidacy for the county judgeship this past week.

Youths Held For Questioning After Break in

Police picked up six teen-age boys Friday night for questioning regarding the Wednesday break-in at King Soopers, 2727 Palmer Park Blvd. and the theft of two cars.

The youths who were in a car stolen from Ernest Q. Williams, 326 S. 8th St. were stopped at Eighth and Cucharras Street by Police Officers Robert E. Isham and Donald M. Bjornsrud. The boys were using a set of stolen license plates.

According to the report, the 15-year old driver confessed to entering the supermarket. He said he backed a car up to the door, fastened a chain to the vehicle and door and then pulled the door down. Approximately $587 worth of merchandise was taken and the police officers said they found "several hundred dollars worth" of the loot in the boy's car.

Three of the six were 13 and the others 15. Two were brothers and wanted as runaways. At least three of the group have already been in juvenile institutions.

The second stolen car was taken sometime before the Wednesday robbery and belonged to Richard Carter White, 1320 N. Nevada Ave. It was found abandoned in the 1100 block of West Kiowa Street. A number of items worth $48 were missing and have not been recovered.

Bank Crimes Soar 360% in Seven Year Period

Robberies, burglaries and larcenies of banks rose to a record 1,548 in 1963, an increase of 360 per cent from the 450 such incidents recorded in 1956, according to Commerce Clearing House, publishers of federal banking law reports.

The 1963 rate was 20 per cent higher than in 1962, recording a monthly average of 125 cases compared with 100-a-month a year earlier, according to the CCH review of a Congressional study.

The study indicated that factors contribuitng to the increase were lack of laws protecting financial institutions, lack of standard requirements for security procedures, devices and alarm systems, the increase in suburban and outlaying area banks and the existence of deposit insurance tending to create laxity in deposit protection.

Looking to curb the upswing in bank crimes, the Congressional report called for closer federal scrutiny of crime prevention facilities in considering a bank's application for charter, branching or deposit insurance.

It recommended that a set of guidelines for the prevention of such crimes be established by federal banking supervisory agencies and further, that fingerprints of officers and employees of banks be submitted to the FBI for a check against the Bureau's files to forestall possible internal crimes and to exclude underworld elements from bank employment.

Bank crimes involving violence in 1961 resulted in a loss of $1,975,331 and this figure grew to $2,220,139 (less recoveries) in 1962. These figures do not include estimated losses due to embezzlements which in 1962 numbered 700 cases involving $10.1 million, the CCH review noted.

FILM SHOWS BEAR WIN

NEW YORK (AP) — Five interceptions and two missed passes stand out as seven reasons why the Chicago Bears beat the New York Giants 14-10 in the National Football League playoff last December.



STATUS FILE EARNS 'CUP O' MONEY'—SM. Sgt. Arthur Schmidt (left and T. Sgt. Orville Hardwick accept $50 U.S. Savings Bonds and token gifts from Col. Rupert C. Welch (right), director of Supply and Services, Air Defense Command, for their combined military suggestion on an "In line maintenance of status file for a 305 computer." The ceremony took place in the colonel's office recently on Ent Air Force Base. (U.S. Air Force Photo)

Wasson High School News

By CAROL JENSEN

The 1964 initiation of members into Quill and Scroll Society was held Thursday night, March 5, at the home of one of last year's initiates. This International Honorary Society for High School Journalists is limited to 20 members per year. With the 17 new members for this year and the three old members, Wasson's total for the Society equals the prescribed number.

Last year's members are Karren Cogburn, Art Wright, and Linda McEwen. This year's members from the yearbook staff include Craig Carson, Lynn Charlton, Mike Fiene, Larry Gendreizig, Leslie Helfrich, Karen Loptien, Louise Manz, Brad Smith, and Elaine Thompson. Sharon Price and Ann Ellington are the new members from the staff of Wasson's original student publication, the "Penman." The new initiates from the school paper, the "Thunderbolt," staff are Lynn Brunstein, Pat Cowan, Veralyn Cox, Madalyne Gunn, Sherry Irving, Carol Jensen, Janet Priest, and Lynn Rainier. Wasson's sponsor for the Society is Mr. Robert Hill, who is also sponsor for the yearbook, the "Wahian."

To be eligible for honor, students must have done superior work in some phase of journalism for school publications and rank in the upper third of their class. Writing, editing, business management, and production are among the phases of journalism the students could participate in.

This past week was designed as "Take Pride in Wasson Week" by the student cabinet. Each day was designated a special title, all of which dealt with pride in the school.

Monday was a clean-up cafeteria day; Tuesday was a dress-up day for the students, with the goal that pride in oneself creates pride in the school; Wednesday was set aside for safety in the halls; Thursday was the day to show courtesy to fellow students and faculty members; and Friday was a official "Red and Gray" day, with all students having to wear some red and gray as a symbol of school spirit.

Wasson's students newspaper, the "Thunderbolt," has received an honor rating of "All-American" from the National Scholastic Press Association. This award was made on the basis of a total score of 3,800 points out of a possible 4,000 accredited to the paper for its treatment of copy, sports coverage, news coverage, headlines, and pictures, plus other journalistic qualities.

Even tho school newspapers from all over the nation submit papers for consideration and ratings of first, second, third, or fourth class.

The order of business at the National Honor Society meeting last Wednesday was the discussion of the day's events during the First Annual Colorado National Honor Society Conference held on the University of Colorado campus in Boudler Feb. 29. Those students who attended the conference were asked to report to the group on the various activities and panels they attended.

Over 600 Colorado scholars attended the state meeting and toured the campus. Most students felt that the day was interesting and educational, let alone well-organized. During Wasson's meeting last Wednesday, members asked questions of the student reporters about the subjects of the panel discussions and then discussed the idea of the meeting.

Julia Ann Hargrove, Collen Hall, and Jean Totten won first, second, and third prizes respectively in the essay contest sponsored by the Colorado Sprin'gs Breakfast Optimist Club.

This year's patriotic topic was "There Is a Reason to Salute the Flag!" The contest, opened to all juniors and seniors writing an essay of 250 to 450 previously unpublished words, was judged on "originality, logical presentation of ideas, clear expression, and neatness." The awards were made during a breakfast given by the Optimist Club on Feb. 25.

The National Merit Scholarship Qualifying Test was given by the Wasson counseling department last Saturday morning for those juniors interested in earning financial aid for college. Only those students with high scores, however, are eligible for a letter of recommendation or a scholarship. These semi-finalists after notification of their status by the school in September of 1964.

Wasson students in American History classes were asked to vote for one senior girl whom they thought had "leadership ability, patriotism and responsibility and had given service to the community."

The top five girls chosen by the school faculty for the the students were then voted on Good Citizenship Award from the Daughters of the American senior girl to receive the 1964 Revolution. Secretary of Records, Pat Bailey, won the award given to a Wasson senior, and she received a gold pin with a "DAR Good Citizen" inscription.

Pat filled out a questionnaire including questions about her school services, community, and religion, plus a definition of democracy and republic and then their differences, to be considered for the state winner.

Wasson's mixed choir, Watonettes, and the preparatory choir will participate in the original musical, "Dubble Trubble," to be presented to students and the community on Thursday and Friday at 8:15 p.m. in the auditorium. This musical was written by Charles Meeker, director of the vocal music department at the school.

The plot centers around a scheduling of two performances for the same night at a college. The musical leads, which will give only one performance since the musical is double-cast, include Karne Lind and Sue Speed, Steve Young and Tom Green, Kathy McVehil and Du-Ann Rutherford, and Dave Scott and Mike Anderson.

Miss Marian Hollister of Wasson's English department and teacher of the Advanced Placement English course at the school has been awarded a John Hay Fellowship for the year 1964 to 1965.

The fellowship, given by the Ford Foundation, will pay for her tuition and transportation costs to one of six major colleges in the nation.

Easter Bunny To Be Blue For Youngsters

The Easter Bunny will be blue for some 650 underprivileged youngsters from the Colorado Springs and Denver areas this year.

"Operation Easter," an annual event planned, paid for, and carried out entirely by members of the Air Force Academy Cadet Wing, will bring the children to the Academy for a real, old fashioned, egg hunting holiday.

From the time they arrive until they leave, packed inside and out with Easter goodies, the youngsters will be guests of the Cadet Wing.

They'll receive a picnic-type lunch, play a wide variety of games, watch special entertainment, films, and a chemistry demonstration.

Naturally, there will be an egg hunt with success for all practically guaranteed.

An appearance of the Easter Bunny himself — not without some complications — is also promised.

Judging from last year's program, it will be a tossup to see who has the most fun — the kids or the cadets.

GOLD MEDAL TO LILLIAN HELLMAN

NEW YORK (AP) — The National Institute of Arts and Letters is presenting its 1964 gold medal for drama to Lillian Hellman. The award is made every five years.

Miss Hellman's most recent Broadway success was "Toys in the Attic." In 1941 she won the Critics Circle annual citation with "Watch on the Rhine."

Local Drivers Receive Patrol Commendations

Four Colorado Springs motorists last week received commendations for safe driving from the State Highway Patrol and will compete for the March Highway Safety Award to be presented by the Denver Post and the Denver U.S. National Bank. They were:

Charles S. Ververs, Rt. 2, Colorado Springs; Jack O. Munson, Rt. 3, Colorado Springs; James K. McCann, 1010 Cache la Poudre St.; and Evelyn L. Siler, 1011 E. Vermijo Ave.

Highway Patrolman John D. Morrissey, 2123 W. Circle Dr., recently issued a commendation for careful, defensive driving to J. B. Palmer, 4580 Nassau St., Wichita Falls, Tex.

A device called a multivator is being designed to determine if there is life on Mars, according to the National Aeronautics and Space Administration.

Our Want Ads Get Results — Try One — Telephone 632-4641

SEE IT FOREVER . . . PICTURE IT NOW, SEE IT FOREVER . . . PICTURE IT NOW, SEE IT FOREVER . . .

SHEWMAKER'S CAMERA SHOP — 30 N. TEJON

SLIDE PROJECTOR KIT

Value Packed To Save You $37.85

SAWYERS TM

★ 500R PROJECTOR

FEATURES

★ 500 Watt Bulb
★ Remote Control Focus
★ Remote Control Slide (change both forward & reverse)
★ Complete With Lid Self Storing
★ F 3.5-3 Inch Protection Lens For Big Pictures In A Small Room - Fills A Full 40 x 40 Screen At Only 8'.

PROJECTOR PRICE BOUGHT SEPERATELY 99.95

★ Illuminated
Projection Table for Slide Pre-Viewing — Stores in 3" of Closet Space
PROJECTOR TABLE IF BOUGHT SEPARATELY 19.95

★ Full Room Size
Self-Storing Projection Screen. 40x40 Inches. For Movies or Slides. Glass Beaded for Added Brilliance
SCREEN PRICE IF BOUGHT SEPARATELY 14.95

★ Roto Tray
HOLDS 100 SLIDES. SPILL PROOF PERMANENT STORAGE
PRICED SEPARATELY 2.95
Also Includes Spill Proof Tray for 36 Slides At No Additional Cost

All This Is Yours At The Regular Price of the Projector Alone - Only 99.95

Our Terms Are The Easiest In Town
NO MONEY DOWN
AS LITTLE AS $1.30 PER WEEK

'Your Satisfaction Guaranteed'

SHEWMAKER'S
● CAMERA SHOP ●
30 N. Tejon St. Ph. 636-1696

READ in comfort

Easy-Read all-purpose stand

Read for hours and never get tired. Top tilts and stays at any angle without mechanical adjusting. Holds heaviest books firmly. An ideal portable lectern, top also raises to 17" height for reading notes, speeches . . . Ideal, too, for comfortable writing . . . Makes a wonderful over - the - lap table. Washable top surfaced in Lamidall has rich walnut finish. Brass-finished legs, clips and book rest. Folds for ease in carrying, storing.

$9.95

DEMPUBCO OFFICE SUPPLY
qswbnpco dempubco
516 NORTH TEJON
633-1721

THREE REASONS TO SAVE AT SECURITY

LOCALLY OWNED

DIRECTORS
Earl H. Schwab
Arlie Moore
Mark W. Baker
Everett Conover
Guss D. Hill
W. S. "Bill" Marshall
Dr. Roy J. Wasson

HIGHER EARNINGS 4.5 PERCENT

FEDERAL SAVINGS AND LOAN INSURANCE CORPORATION — SAFETY OF YOUR SAVINGS INSURED UP TO $10,000 — FEDERAL HOME LOAN BANK SYSTEM MEMBER

INSURED SAFETY

SECURITY SAVINGS
and loan association

WITH TWO LOCATIONS TO SERVE YOU: 111 EAST PIKES PEAK AND PLATTE AVE. AT UNION BLVD.

Ent Swordsmen Score High in Fencing Meet

Ent swordsmen Ed Weathers and John A. Sotomayor have once again teamed up at a Colorado fencing meet and, as usual, have placed among the top finishers.

This time, while fencing in the Colorado State Preliminaries at Lowry AFB, Colo., Sotomayor placed first with Sabre and Weathers copped a fourth using the sabre.

Sotomayor won all of his preliminary bouts, with scores of 5-3, 5-3, 5-4, 5-2, 5-2 and 5-3. He then went on to win five and lose one by scores of 5-4, 5-4, 5-0, 5-3, 5-2 and 1-5. He dueled Chuck Wakefield of the Colorado Fencers Club in a fenceoff for ifrst place and won, 5-2.

This makes Sotomayor's third first place in Colorado Sabre events and earns him another Gold Medal. He was, of course, the 1963 Air Force World-Wide Sabre champion.

Weathers garnered a second place in the preliimnaries with three victories against two setbacks. He won 5-3, 5-1 and 5-1 and then lost 5-1 and 5-2 in the prelim bouts.

In the seven-man finals, he won three and lost one with scores of 5-4, 5-0 and 5-2 along with the 4-5 defeat as time ran out in that match. He actually finished in a third place tie, but lost it on total number of touches incurred during the matches.

The Ent fencers are now practicing for the big one, locally — the Colorado State Championships scheduled for April. The locals will field a three-man team for the State meet, which at the U.. Nationals it they're victorious.

Parent's Math Course to Begin At CU Extension

"The New Mathematics", a course designed to assist parents and other interested adults in understanding the new concepts of mathematics recently introduced in the schools, will begin March 30 at the University of Colorado Extension Center.

The class, taught by John Morris, will meet for 9 weeks on Mondays from 8:20 to 10:30 P.M. Some of the topics to be covered include vector and vector spaces, sets and set theory, the logic of mathematics and the concept of number.

Time will be allowed for students to raise specific questions about the newer mathematical concepts. The fee is $17 for an individual and $25.00 for husband and wife.

Registration must be completed before the first class meeting at the C. U. Extension department of physics at the Center offices, 1105 N. Nevada Ave.

BURN U.S. FLAG

MEDELLIN, Colombia (UPI) —About 50 youths screaming "Yankees go home" burned a U.S. flag Thursday in the street outside the American consulate here, it was reported Friday.

Police quickly dispersed the anti - American demonstrators. There was no report of casualties. The demonstration apparently was touched off by reports that some troops from the Panama Canal Zone are coming to Medellin on leave.

There are about 1,000 different kinds of known cactus plants.

FIRST OF THE WEEK BARGAINS
MONDAY THRU WEDNESDAY!

RALPH'S
DOWNTOWN DRUGS
● 15 SOUTH TEJON ●

BICYCLE CARDS	Reg. 75c Red or Black	49c
SHAVER SAVER	Reg. $1.00 Remington	59c
GELUSIL	Box of 100 Tablets. Reg. $1.80	$1.27
LISTERINE	14-oz. Antiseptic Reg. 98c	63c
BABY LOTION	Johnson's Reg. 59c	39c
POLIDENT	98c Economy Size	59c
SHAVER	Ronson 300 $28.50 Regular	$17.88
TOOTH PASTE	Reg. 69c. Ex-large size	44c
MENTHOLATUM	45c tube	23c
CLEARSIL	for pimples $1.19 Tube	77c
VICKS 44	98c Size Cough Mixture	59c
ALBERTO VO-5	$1.00 Size Hair Dressing	59c
HAND MIXER	Sunbeam Mixmaster	$9.99
BUFFERIN	225 Tablets Reg. $2.37	$1.49
THERMOMETER	for fever with case	79c
UNICAP VITAMINS	Reg. $3.11 100 capsule	$1.88
BATTERIES	9 volt, Transistor	17c
SHAMPOO	New lustre Cream. Bottle $1.49	99c
HAIR SPRAY	$1.25 Max Factor Spray-a-wave	77c
HEAT PAD	Automatic electric 4.95 Value. 2-year guarantee	$1.99

RALPH'S DOWNTOWN DRUGS
15 SOUTH TEJON

You Can Count on Us...Quality Costs No More at Sears

We're Ready for Easter . . .

How About You?

SEARS ROEBUCK AND CO

Sears Own Mary Lewis Classics

dip 'n drip dry for misses, juniors, half-sizes!

$10

The great American classic, like Spring, is always welcome, always new, always a delight. This is hearty fashion . . . the very happy fashion you've come to love and rely on. These, very easy-care in Dacron** polyester and Avron*** rayon, superbly made with the quality extras you look for! 3 inch taped hems, taped waists, embroidered belt eyelets . . . extra buttons, too!

* Dupont Reg. T.M.
** American Viscose Co. Reg. T.M.

a. Floral print. Pink, beige, aqua in sizes 12-20, 14½-22½.

b. Striped cardigan button-down. Yellow, blue and pink stripes. Sizes 7-15.

c. Solid sheath, contrast piping. Pink, blue or sand. Sizes 12-20.



Tailored Easter Favorites

Look Fresh All Summer

3.98 to 8.98

Brimmed hats, rollers, toques, pillboxes . . . the neat and natty styles that you love for Easter, live in all summer long. Luscious, textured straws, luxurious draped fabrics . . . all trim and tailored and very, very smart. Choose white, black, red, navy, beige or coffee brown.

CHARGE IT
on Sears Revolving Charge



CHARGE IT
on Sears Revolving Charge
PHONE SEARS
for All Your Needs



Regular $4
Antron® Nylon
SLIPS
Monday Only .2.66

Our best selling tailored slips . . . in proportioned lengths. Spandex elastic inserts keep shoulder straps in place. Sizes 5-13 petite; 30-42 short; 34-44 average; 32-44 tall.



S-T-R-E-T-C-H Strap Bras

Sears Price 3.98

Soft stretchy straps that won't bind, that stays wherever you place them PLUS a back that dips 2½ in. lower than regular bras, make this the most versatile bra you've ever worn! Made of nylon and Lycra® spandex with embroidered cups of nylon sheer. Sizes 32-36A, 32 to 38B, 32 to 38C.

Long Leg Panties with Shaped Waists

Sears Price 6.98

Contoured waist gives non-roll comfort! Made of sheer nylon and Lycra® spandex that weighs only ounces but gives powerful control. Has front tummy panel, appliqued trim. Sizes small to extra large.
*DuPont Reg. TM

CHARGE IT
on Sears Revolving Charge
PHONE SEARS
When You Can't Shop in Person



Regular 69c
Seamless Nylons
2 Prs $1

Regular knit seamless nylons. Choose fashion shades. 8½-11.

For Easter Women's
Contour-Fit Pumps
6.99



Sleek pump with black textured leather uppers and composition soles. Midway heel. Sizes 5-9.

Litte Girls'
Regular $4.99 Shoes
3.97



Choose black or white one strap style. Pattina® olefinic uppers. Non-marking polyvinyl soles. 8½-4.

CHARGE IT
on Sears Revolving Charge



Little Girls' T-Strap Style Shoes
Sears Price 5.99

Similar to illustration

Choose black patent leather or white pattina® Olefinic uppers. Non-Marking polyvinyl soles, 10-3

Shop at Sears and Save
Satisfaction Guaranteed or Your Money Back

SEARS

100 Southgate Center • Ph. 632-5566 • "Really Free" Parking
"The Friendliest Store in Town"

Farmers of America use more petroleum than those in any other United States industry.

United States farmers spend $3.2 billion yearly for fuel, lubricants and maintenance of machinery and equipment.

Colorado Springs' Most Beautiful
Chinese American Restaurant

GOLDEN DRAGON

Serving Family Style Lunches and Dinners
Enjoy Modern Stereophonic Music While You Dine

1409 S. 8th St. 632-3607

NOW! . . . at Your Westland Theatres!

HE COULD STRIP SOULS AS BARE AS BODIES!

STARTING TODAY
RAY MILLAND
THE MAN WITH THE X-RAY EYES

HE HAD THE POWER TO SEE THRU CLOTHES, FLESH AND WALLS ...NO SECRET WAS SAFE!

PATHECOLOR SPECTARAMA

EXTRA!
A hilarious colortoon "to beep or not to beep"
Plus! Special Featurette . . . "Song of London"
Latest World Wide News

CHIEF A WESTLAND THEATRE
Doors Open 12:30 P.M.!
75c 'til 2

PEAK 115 E. PIKES PEAK
Doors 12:45 — Shows 1:00
$1.00 Till 2 Then $1.25
Students-Military $1.00
Peter Sellers
George C. Scott
Stanley Kubrick's
Dr. Strangelove
Or: How I Learned To Stop Worrying And Love The Bomb
At 1:00, 3:13, 5:10, 7:23, 9:30

8th STREET 8TH STREET & BROOKSIDE
Gates 6:30 — Shows 7:30
Adults 75c — Kids Free
NOW! TWO GIANT THRILL HITS!
VINCENT PRICE—PETER LORRE
"THE RAVEN"
At 7:40
2ND THRILLER
VINCENT PRICE
LON CHANEY
"THE HAUNTED PALACE"
At 9:20

A young girl matches fear with simple courage!
WALT DISNEY presents
A TIGER WALKS
TECHNICOLOR
Plus! Disney's "Little Whirlwind"
STARTS FRIDAY ...at the CHIEF!

DRIVE-IN SEASON IS HERE AGAIN!
GALA OPENINGS
2 FIRST RUN HITS STARTING FRIDAY
ALL NEW THRILLS...NEVER SEEN!
AMERICAN INTERNATIONAL
GOLIATH AND THE SINS OF BABYLON
COLOR by TECHNISCOPE
SAMSON AND THE SLAVE QUEEN
COLORSCOPE
Pikeside 2000 E. PLATTE
2 Theatres
VISTA VUE

The BRO'DMOOR THEATRE
Today at 2:30 & 8 p.m.!
Nominated for the Best Picture of the Year
Is the finest American film of the year!
ELIA KAZAN'S "AMERICA AMERICA"

Old Colony CAFETERIA
Serving Continuously Sunday
11 A.M. to 7 P.M.
3020 W. COLORADO AVE.
Right on Hiway 24, West

Treat the family to an enjoyable & relaxing Sunday Dinner at the Old Colony Cafeteria.

Entrees
Baked Chicken with dressing
Rump Roast of Beef
Am. Chop Suey w/ rice
Fried Chicken
Filet of Sole w/tartar sauce
French Fried Shrimp with onion rings
Creamed Turkey on Noodles
Baked Applewood Ham w/ pineapple rings
Fried Chicken Livers in Mushroom sauce

Vegetables
Cut green beans
Golden corn
English peas
Fresh broccoli
Mashed potatoes
Baked Ham & Beans

10 varieties of salads with choice of dressing

Fresh baked apple, cherry and blueberry Pies
Delicious moist Cakes spice—cherry—chocolate

"Coffee seconds on the house"

Make your arrangements for that special club luncheon, dinner or banquet now. Ph. 635-1915 ample parking—delicious food—reasonable prices.

PUBLIC SKATING HOURS



SUNDAY, TUESDAY, THURSDAY, SATURDAY.
10:30 A.M. to 12:00 Noon
MONDAY THROUGH SUNDAY
3:30 to 5:00 and 8:30 to 10:30 P.M.

AT The BRO'DMOOR WORLD ARENA

Special Rates For Ski School Graduates



SKI BRO'DMOOR

$1.00 all day Tuesday, purchase your ticket anytime during the day: 10:00 A.M. to 10:00 P.M.

We have enjoyed teaching over 2,000 students the sport of skiing.

Springs Soprano Featured in Sacred Music

Lyric soprano Claire Du Bois of Colorado Springs will be featured in a special program of sacred music to be presented at 7:30 p.m. today in Carpenters Hall auditorium.

The program, open to the public without charge, will be a part of the song service before the "Bible-in-hand" lecture to be given by Evangelist Harold M. Williams.

* * *



CLAIRE DU BOIS

* * *

Mrs. Du Boistops the list of a number of guest singers and instrumentalists scheduled to take part in the program. Others will be students from Campion Academy near Loveland, including violinist Joanne Mozat and others selected by Meritt Schumann, who conducts the school's choir.

Also on the program will be Dick Martin, the vocalist member of the evangelistic team, and his wife, Nita, who plays the organ and sings, too.

Pastor Williams will speak on the subject, "Mark of the Beast," climaxing a series of lectures on the topic taken from prophecies of the Book of Revelation. He will point to a day when "liberty will be in chains" and "no man can buy or sell." The nightly Bible talks are scheduled through March 22.

Mrs. Du Bois, who has taken several leading parts with the Colorado Springs Opera Association, currently is preparing for the role of Kathy in "The Student Prince," scheduled to be presented April 9-12 at the Fine Arts Center.

She has sung with the Colorado Springs Symphony and annually sings during the Good Friday services sponsored by the Colorado Springs Ministerial Alliance, this year to be presented at the First Presbyterian Church.

During this year's Lenten season she sang at the Chapel of Our Saviour in Broadmoor and was a guest soloist last week at the First Methodist Church. It was a broadcast of the Methodist service heard by Evangelist Martin that led to the invitation for her to sing at the service tonight.

Mrs. Du Bois, who lives at 2909 Garden Hill Dr., is the soloist at the Audubon Heights Baptist Church.

Some of her previous roles with the Opera Association were the lead in "La Serva Padrona," Polly in "Beggars Opera," Nedda in "Pagliacci," and she sang in "Hansel and Gretal."

Labor Groups Told To End Their Strike

FORT COLLINS (AP) — Two labor organizations were ordered Friday to end their strike against the construction of a 15 million gallon water storage reservoir for Fort Collins.

Dist. Judge Dale E. Shannon issued a temporary injunction against the Colorado State Council of Carpenters and Local 1340 of the Carpenters Union. The carpenters called a strike March 2 against the project and Van Winkle Construction Co. of Golden.

Van Winkle officials, who had requested the injunction, said work would resume Monday morning. Judge Shannon gave the carpenters 15 days to file a motion for a new trial.

Monday's
95¢ Special Luncheon 95¢
Serving from 11 a.m.
Chicken Tetrizini
Vegetable Salad
Soup
Coffee Dessert
GIUSEPPE'S
Pizza—Sandwiches—Spaghetti
122 S. Cascade

廣東樓
CANTONESE HOUSE
in the ACACIA HOTEL
Weekend Special—
Friday eve. thru Sunday

CHINESE SPECIAL
Adults $1.15 Child's 95c
Soup
Chicken Chow Mein
Shrimp Egg Foo Yung
Ham Fried Rice
Sweet & Sour Won Ton
Tea or Coffee Cookies

AMERICAN SPECIAL
Soup or Juice
Baked Ham
Salad
Vegetable & Potatoes
Coffee or Tea
Adults $1.25 Child's 95c

Complete Dinner
Jumbo Fried Shrimp
$1.35

Complete Dinner
Prime Ribs of Beef
$1.75

Cocktails Served
Open 7 a.m. to 10 p.m.
CANTONESE HOUSE
Food to Go—Ph 632-4611

METRO GOLDWYN MAYER presents
CINERAMA
HOW THE WEST WAS WON
TECHNICOLOR
Many sequences filmed on the Western Slopes of Colorful Colorado!

SCHEDULE & PRICES
MATINEES: 2 p.m. Wed. & Sat. $1.65 Sunday & Holidays $2.25
EVENINGS: Sun. thru Thurs., 8 p.m., $2.25; Fri. & Sat., 8:30 p.m., $2.50

Cooper DENVER 5 Colo. Blvd. at Tenn. 757-7681

Buy reserved tickets in Colorado Springs at: World Wide Travel System, Inc. 130 East Pikes Peak Avenue.
Phone: 634-8833

ALL YOU CAN EAT

SUNDAY DINNER
★ Turkey & Dressing
★ Fried Chicken
★ Baked Ham
★ Roast Beef
Over 30 Different Salads and vegetables to choose from
$1.45
Children Under 10 - 85c
11:00 A.M. to 8 P.M.
Children Under Age 4 Always Eat Free!

Cafe de Ville
1411 South Nevada
Free Parking — Open Daily



APRIL 22 thru 26
Wed., Thurs. & Fri. 8:30 p.m.
Sat. 1:00, 5:00 & 9:00 p.m.
Sun. 2:00 & 6:00 p.m.
Rinkside or Box Seats: $3.75—
Reserved $3.25, $2.75, $1.75
ORDER TICKETS NOW

BLICK'S SPORTING GOODS
119 NO. TEJON, COLORADO SPRINGS



there's more at The BRO'DMOOR

The Beefeaters
SPECIAL SUNDAY DINNER
• PRIME RIB
$2.50
Also Children's Portions
(SUNDAY ONLY)
Our Regular Menu, Of Course
Open Sundays 1 p.m. — Closed Mondays

Beefeaters Stein Room
Open 6 p.m. 'til 2 a.m.
Tuesday thru Saturdays

Cocktails 'til 8 p.m.
For Reservations
Call 635-3181
The Beefeaters
1422 S. Tejon

SUNDOWN LOUNGE
10 OLD MAN'S TRAIL - MANITOU

GENUINE GERMAN DINNERS
Sauerbraten (potato dumplings)
Wienerschnitzel (potato cakes)
Kasseler Rippespeer mit Sauerkraut
(Cassel Smoked Ribs of Pork)
$1.85
Children under 12 $1.25
Sundays: Noon 'Til 7 p.m. Weekdays: 5 p.m. 'til Midinght
MAKE RESERVATIONS NOW FOR SPECIAL EASTER DINNER—PHONE: 685-9550
Let us discuss your private parties and banquets.
JOHNNY BURDELL AT THE PIANO NITELY
Combo & Shows Friday & Saturday Nights

McGOVERN SEEKS CHANGE

WASHINGTON (UPI) — Sen. George S. McGovern, D-S.D., wants the government to redesignate Jewel Cave National Monument in South Dakota as a national park.

McGovern told the Senate Thursday that Jewel Cave is about 20 times bigger than any known covern in the world and contains cavern formations unique in the United States and perhaps in the world.

Canadian Revenue Minister Dies

OTTAWA (AP) — John R. Garland, Canada's national revenue minister, died aboard a train of an apparent heart attack early Saturday.

Garland, 46, was one of the youngest members of Prime Minister Lester B. Pearson's cabinet. He was 6 foot 2 and weighed more than 300 pounds.



Bring your favorite Irishman to the GOLDEN BEE
for a warm celebration of St Patrick, Tuesday, March 17. serving food and a mad selection of green beverages from noon to 1:00 a.m.
The BRO'DMOOR

Civic Players
present the timely comedy
"THE GIRLS IN 509"
Howard Teichmann's political satire will tickle the risibles of Republicans, Democrats and on-the-fencers who are looking for an "image."
Directed by Orvis Grout
Monday Thru Saturday
Six Nights -- March 16 - 21
Fine Arts Center Theatre
8:15 P.M.
RESERVED SEATS—SINGLE TICKETS 2.00
Box Office: Chamber of Commerce 10 a.m. to 4:00 p.m. daily starting Monday, March 16, or call 633-3303. Box office, Fine Arts Center before each performance.

Cooper 17 SO. NEVADA AVE. 633-4663
Doors open 12:30
Last 5 Days
Features at: 1:15 3:20 5:25 7:30 9:35
NATALIE WOOD
STEVE McQUEEN
WINNER OF 5 ACADEMY AWARD NOMINATIONS
A PUREX-RICHARD PRODUCTION
Love WITH THE PROPER STRANGER
25c parking refund all day Sunday for Ute & Cooper Theatres. Please present parking ticket to theatre cashier when purchasing ticket.

UTE 100 E. PIKES PEAK AVE. 633-2998
Doors open 12:30
Features at: 1:20 3:30 5:30 7:30 9:25
THIS IS THE STORY OF A MAN ASKED TO DEFEND A CONFESSED MURDER!
man in the MIDDLE
ROBERT MITCHUM
CINEMASCOPE
with KENNAN WYNN ★ FRANCE NUYEN

YOU CAN'T AFFORD TO EAT AT HOME!
Join Us for a Treat That Can't Be Beat!
ALL YOU CAN EAT
Adults $1.45 Children 4-12 75c

- "ROAST BEEF with corn bread dressing"
- "HOME MADE NOODLES WITH STEWED CHICKEN"
- "GOLDEN BROASTED CHICKEN"
- "BATTER FRIED DEEP SEA TROUT"
- We serve 7-8 Lenten Dishes every day both hot and cold.

PLUS: Over 35 Lovely Salads and Relishes



"FABULOUS SCOTCHMAN"
Cornell AuRand at the organ
Colorado Springs' Most Complete Smorgasbord!
1815 South Nevada

SEARS
ROEBUCK AND CO

You Can Count on Us... Quality Costs No More at Sears

2-Speed, 3-Cycle Automatic Washers



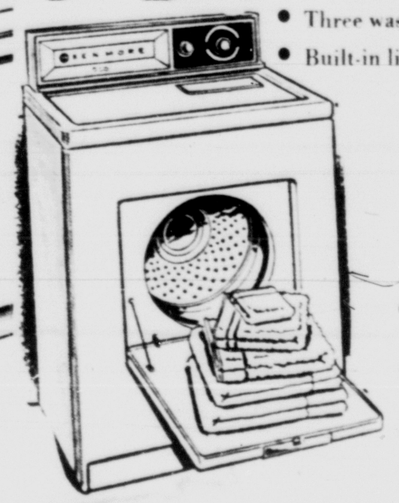
$169

- Normal, Delicate and Wash 'n Wear cycles
- 2 agitation speeds for all-fabric safety
- Three wash temperatures: Hot, Warm, Cold
- Built-in lint filters; six-vane agitator

FREE!



Kenmore Detergent When You Buy Any KENMORE WASHER



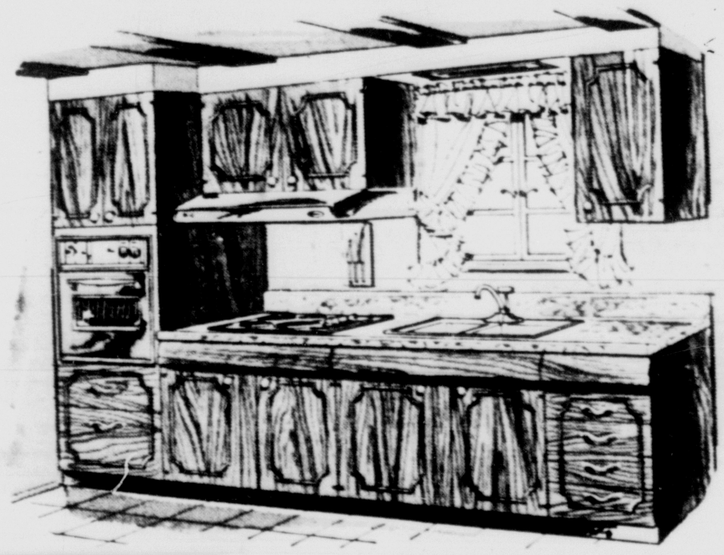
Matching 2-Cycle Automatic Dryers

$118 electric

- Normal, Wash 'n Wear fabric cycles
- Lint screen; handy all-fabric timer
- Load-A-Door; built-in safety switch

MODERNIZE Kitchen Planning SALE

Let Sears Help You Redecorate Your Kitchen



10-ft. "Kitchen Convenience Centers" with Built-in Appliances

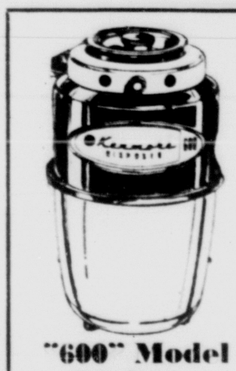
Regular $590.35

10% off

Available in Birch or Walnut

Range Hood Extra

Appoint Sears to glamourize your kitchen in completely finished fine furniture styling. Your choice of handsome spice birch or walnut. Stays mar-resistant and stain free for years. Complete with 8-ft. "custom look" countertop double-bowl sink, gas or electric cooking.



"600" Model Garbage Disposer

Regular $59.95 $48

- 1/3-HP capacity motor
- Double-wall insulation
- Grinds quickly, quietly
- easy do-it yourself installation

Sears Does Not Establish Artificial "List" Prices to allow so-called "discount" or "trade in" prices. Sears original prices are low prices.

No Trade-in Required
NO MONEY DOWN
on Sears Easy Payment Plan

UP TO 36 MONTHS TO PAY. Ask Sears salesman how you may have up to 3 full years to pay for Sears Home Appliances.

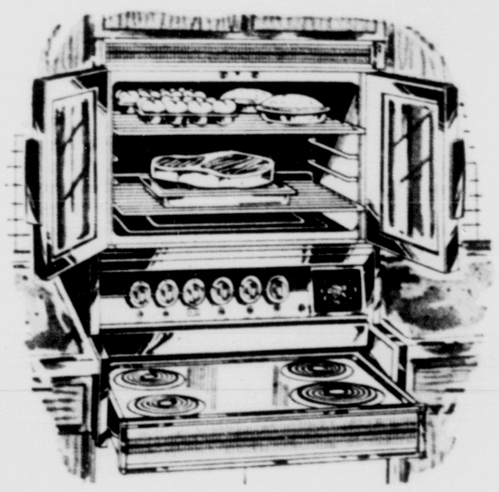
Expert Service Is Always As Near As Your Phone

Price Includes Delivery

New Kenmore Classic 30-in. Electric Ranges

Save $60.07

Regular $299.95



239.88 base extra

- Slide-out cook-top
- Chrome top cover
- Timed appliance outlet
- Infinite Switches

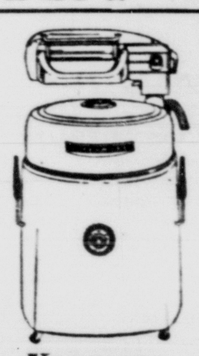
Look at These Low, Low Prices

Kenmore 12-lb. Capacity Automatic Washer



$139

- Set once to fill, wash, rinse, spin-dry
- Three wash temperatures: Cold, Warm, Hot
- Built-in lint filter; six-vane agitator
- Acrylic-enameled finish is easy to clean



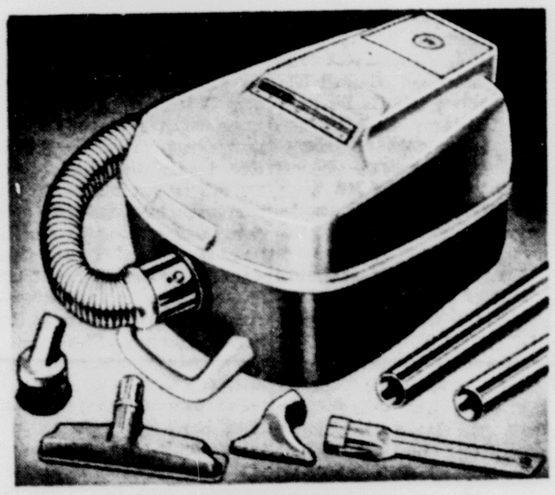
Kenmore Wringer Washer as low as $118

Sears Kenmore Automatic Dryers

$89 Electric

- Heat setting plus "Air" for fluffing!
- Lint screen; handy all-fabric timer
- Load-A-Door; built-in safety switch

Kenmore Vacuum Cleaners



$38

Dirt-Pulling 1-HP* Motor

- 12½ lb. lightweight
- Rugged fiberglass body
- Stands on end, stores easily
- Rolls on swivel wheels

* input





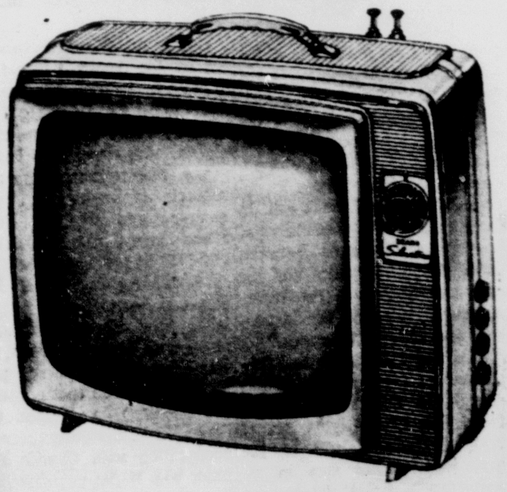
Silvertone 23-in. All Channel TV

Save $33.95 Regular $219.95

2-4-inch speakers

$186

- Handy swivel base
- 23-in overall diagonal screen, 282-sq. in. viewing area
- Bonded picture tube
- Flutter free pictures



Silvertone Portable TV

With Slim Luggage Look

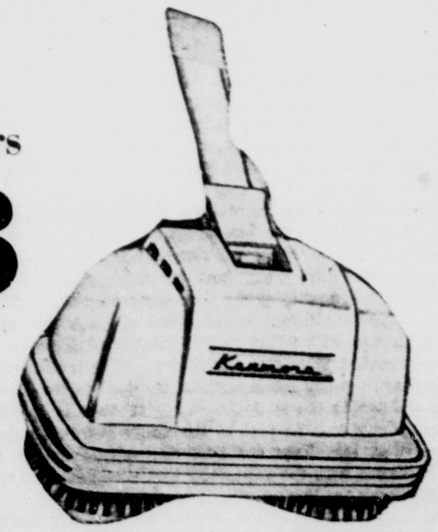
Regular $144.95 $128

- Ivory and charcoal color plastic
- 19-in. overall dianonal, 174-sq. in viewing area
- Side controls
- Lightweight compact

Sears Kenmore Scrubber - Polishers

Sears Price $28

- Powerful twin-bruush cleaning
- Low-front design goes under cabinets
- Tip-proof, won't flip when lifted!
- Optional rug shampoo kit ... $5



Console Machines Zig-Zag

Sears Price $78

- Sews on buttons! Monograms! Mends! Darns!
- Sews Zig-Zag! Sews straight stitch! Embroiders!
- Makes any size buttonhole with perfect ease
- Sews on buttons! Monograms! Mends! Darns! Bastes!
- Drop feed gives you greater sewing versatility
- Choose from a selection of smart cabinet finishes.

Shop at Sears and Save
Satisfaction Guaranteed or Your Money Back

SEARS

100 Southgate Center

Ph. 632-5566

"Really Free" Parking for 1000 Cars

"Friendliest" Store in Town

COLORADO SPRINGS
GAZETTE TELEGRAPH
Your Freedom Newspaper
Ever striving for the Pikes Peak Region to be an even better place to live

This newspaper is dedicated to furnishing information to our readers so that they can better promote and preserve their own freedom and encourage others to see its blessing. Only when man is free to control himself and all he produces, can he develop to his utmost capabilities.

We believe that freedom is a gift from God and not a political grant from government. Freedom is neither license nor anarchy. It is self-control, no more, no less. It must be consistent with the truths expressed in such great moral guides as the Golden Rule and the Declaration of Independence.

A Telling Point for Individualism

Individualism and collectivism are two opposing doctrines. Some folks favor the one idea, some the other. In a nation where freedom is a birthright, there ought to be a system in which a person could believe as he pleased.

But there is one major difference in these divergent views. Individualism, by its nature, is non-coercive. A person can believe in individualism, and let others believe as they please. But a person cannot believe in collectivism in the same way. To be a collectivist REQUIRES the conformity of everyone else.

This is the source of the real problem we face today. Differences of view should not only be permitted, they ought to be welcomed. But implicit in freedom of opinion, is the idea that regardless of the opinion taken, no one should be coerced to share the view of another.

To provide an illustration, let us take the question of government-supported and managed schools. Assume a state with 2,000,000 population, and let us suppose that of this number some 1,500,000 persons favor government schools. They have a right to their views, of course. They want government to tax them and to provide schools for their children as a result of these taxes.

But there is a minority group of 500,000. This group would like to put their children in private schools. They do not like government involved in the delicate task of training and educating their children. Well, they have a right to their views, too. And if minorities have any rights in this country, they should not be oppressed because of their opinions.

But examine the situation.

Because the majority group favors compulsive education, the minority loses its rights totally. The minority is compelled to pay taxes to support the schools favored by the larger segment. Then, if they wish schools of their own, they must provide them and pay for them on top of the fees forced from them in support of schools they don't want and won't use.

Here is the real problem between individualists and collectivists. The individualists, admittedly a minority, are in no position to force anyone to their wills. They simply want to be let alone. They don't want to force everyone else to a tax-free existence. They simply want to escape the double cost they encounter when they educate their children.

Is something wrong with this? If so, what is it?

But the collectivists are in such a weak position, philosophically, that they cannot brook opposition. This is the problem arising from all compulsion. Once compulsion has been accepted as a way of life, EVERYONE must be compelled. And this is the problem which would be faced, say, if the tables were turned and individualists were in the majority, yet they still relied on the government to make decisions for them. Then, because individualists were in a majority, they could, conceivably, pass a law forbidding government schools.

But this would be wrong, too. But it is a kind of wrong many people have difficulty in recognizing because we are all of us too certain that the majority, whatever it says, rules out the minority. This may be one of the reasons why more people do not express the individualism they feel and want to experience.

They imagine that the position of the true individualist is one wherein, if the individualists ever got the upper hand, collectivism would be ruled out. It could not be, in terms of moral understanding.

If there was a group of, say, a mere 100,000 who wanted compulsive tax-supported schools there would be nothing wrong with this group turning their educational problems over to the government, permitting themselves to be taxed, and getting the result. But it would be wrong for this group to tax the remaining 1,900,000 so they could have their schools.

This is, to our way of thinking, the factor that makes individualism so attractive and so unanswerable in terms of logic. The individualist doesn't try to force the collectivist to be an individualist. He merely insists that the collectivist content himself with coercing others in the collective framework, and let those who wish to be free, be free.

If collectivists would stop coercing individualists and confine their energies to those who approve of coercion, we could have little objection. But the weakness of collectivism resides in the fact that individualism, on this ground, is more attractive.

There are many organizations today in this country which pride themselves on supporting the rights of minority groups. The trouble with most of them is that they really don't support minority rights at all. They try to win a majority to their standards and then they use force to compel all minorities to disappear.

Terrorism in Rail Dispute

By THURMAN SENSING

Dispatch of a special task force of FBI agents to Florida to deal with violence in the strike against the Florida East Coast Railway, now in its fourteenth month, is a necessary and long overdue action on the part of the government. At last count, the railroad had been subjected to 216 acts of sabotage or vandalism. These were criminal acts that endangered those who work for the railroad or members of the general public.



The civil rights of the railroad managements, its employes who are on the job and the citizens of Florida and other states who are using the rail line are entitled to the protection of the federal government.

But it is questionable whether this protection will be fully provided so long as some high-ranking federal officials openly condemn railroad officials whose organization has been subjected to nothing less than guerilla warfare.

Deeply shocking to many citizens was the recent statement of Assistant Secretary of Labor James J. Reynolds, who said that the chief executive of the railroad had blocked all settlement proposals "with a petulant insistence that has no place in this century." The record shows a very different picture than that which Mr. Reynolds attempts to put across. The Florida carrier has made ten offers to the unions. One wonders why Mr. Reynolds did not save his indignation for those who are responsible for the dynamiting of trains.

The public must be aware, however, that federal bureaucrats frequently are blind to violence committed against private enterprise. For more than a generation, federal officials have had no real interest in seeking how goon squads operate against law-abiding citizens and respectable companies. This was the case in the notorious strike against the Kohler Company in Wisconsin. It's the same story all over again in Florida.

The public should clearly understand what has happened. In recent days, for instance, it has been necessary for the railroad to operate what's called a hi-rail car, an automobile equipped with railroad wheels, in advance of regular trains in order to scout for locked switches and other forms of sabotage.

In short, the Florida East Coast Railway and the territory it serves has been subjected to terrorism of a kind that should outrage every decent citizen in the nation. But some federal officials, who are determined to appease the union movement at any length, can hardly see the terrorism because of their rage that a business enterprise should stand up for its rights and refuse to be intimidated.

Actually, the strike against the Florida East Coast should be an eye-opener for the American people. Today, approximately 850 employes are doing the job that 2,100 union members did before the strike. They are running the railroad with efficiency, and railroad car loadings are up over carloadings in the same period in 1962.

What does this prove? It proves that the featherbedding which railroads have complained about in recent years is on a scale that the public hardly imagined. By hiring people who want to work and work hard, the Florida East Coast has been able to do its job with ease, except for the terrorism and sabotage.

If the Florida East Coast can carry on with less than half its normal roster of employes, then other railroads in the United States should be able to do the same thing.

Obviously, the railroad unions are appalled at the thought that the Florida East Coast will stay in business under these conditions and will, therefore, serve as a living laboratory of how a business can operate efficiently when freed of union restrictions and make-work. The unions certainly don't want other railroads to get the idea that they are overloaded with help that they don't need.

The American people should have much sympathy with the Florida East Coast Railway and the state that it serves. It is unconscionable that free enterprise should be subjected to the criminal acts of sabotage that have been inflicted on the FEC. It also is unconscionable that a profit-making business should be bulldozed into hiring people it doesn't need, simply to maintain the empire of Big Unionism.

What's needed in this situation is not only a large force of FBI agents but a nationwide public awakening that will cause people to see how evil influences are trying to stamp out a free enterprise organization by terrorist methods that have no place in America.

To The Point

For What Does Viet Nam Fight?

By RUSSELL KIRK

As South Viet Nam sinks toward anarchy and Communist domination, desperate remedies are sought. One plan is this: carry the war into North Viet Nam, by raids and possibly even a regular campaign, so as to give the Communists a taste of their own medicine, dampening Marxist enthusiasm.



But if the fighting is carried into the North, how can the leaders of South Viet Nam and their American backers appeal to the North Vietnamese to rise against their Communist masters? Without the cooperation of the people of the North, a counterblow against Ho Chi Minh and his Hanoi regime would only involve South Viet Nam and the United States in greater military and political difficulties.

Ho Chi Minh's regime seems unpopular, and has serious economic problems. But South Viet Nam and America must offer the people of the North some comprehensible alternative. For what man or principle are simple folk to fight against the Communists?

It will not do to appeal to an abstract "democracy": the Vietnamese never have known democracy. "Capitalism," as a slogan, means even less to rice-growing peasants. "Christianity" affects that small minority of the population — less than ten per cent — who are Christian communicants.

The Vietnamese need an heroic name, not a slogan, to rally round. But in the North, people never have heard of the members of the military junta who now govern in Saigon. Who is the alternative to Ho Chi Minh?

Once there was such a man: but he is dead. He was murdered in the coup engineered with American financial support and encouragement. He was President Diem. The people of the North knew and admired him. They cannot rally in his name now. Certainly they will not rally behind Southern generals they never have heard of — nor under the banner of Mr. Henry Cabot Lodge, whose attention seems diverted to the American primaries.

Though a Catholic, Diem was respected and obeyed by most of the Buddhists who make up the majority of the Vietnamese, North and South. It now appears that the alleged "persecution" of Buddhists by the Diem government was no real persecution at all, but a political struggle engineered by Diem's enemies. Buddhist monks have gone on burning themselves alive in protest against the two successive Saigon regimes that have appeared since the murder of Diem — although the generals in power are Buddhists themselves.

A few days ago, this columnist talked with a very intelligent Vietnamese, a Roman Catholic priest. Whatever the faults of the Diem government, this informant said, that domination was better far than any other regime of Southeast Asia —and more tolerant. The people of the North might have fought in support of Diem. They will not rise in aid of some unknown Southern commander, or to help foreigners from America. My friend thinks that probably South Viet Nam is doomed — its hopes ruined by American bungling.

Senator Mansfield, previously one of the chief supporters of South Viet Nam, now thinks the same: he advocates "neutralization," taking further military resistance to be hopeless. And one recalls certain words quoted by Madame Nhu: "If you have America for an ally, you don't need any enemies."

Question Box

Question No. 464: "Is there much resemblance between the Gazette Telegraph and most other daily papers?"

Answer: We will have to answer with a compound answer. In some respects the Gazette Telegraph is very similar to other daily newspapers. In other respects there is very little resemblance.

Most other newspapers carry the AP and-or UPI as well as different columnists and comics and features. The newspapers in large cities do not carry as much local news as do the newspapers with less than 100,000 circulation. The reason for this is that the larger the circulation, the smaller the percentage of people who are interested in local doings. The smaller the circulation, the larger the percentage of readers who are interested in the local happenings. This pretty much applies to city, county and local offices.

The part in which the Gazette Telegraph does not resemble most other newspapers is that we have convictions and we make them known and invite anyone to question them. In the invitation we say that if we cannot answer each question without evasion or contradiction we are not worthy of confidence and we will change our convictions. These questions pertain to human relations as we do not want to get into theology. We are like Henry D. Thoreau, "one world at a time."

The Gazette Telegraph also runs a question box in which anyone can write in to seek answers to questions which will improve the well being of mankind on this earth. Such writers do not need to sign their names to ask their questions.

Letters to the editor must be signed and have the address because they usually express opinions and we want the privilege of asking the letter writer what he means or how he can defend certain opinions.

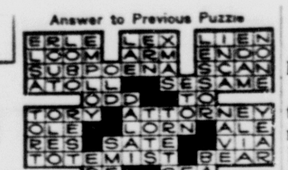
We want the assistance of all our readers or non-readers to point out our errors. We do not want to do anything that will injure anyone.

There might be other newspapers that express their convictions and will defend them, but we really do not know of any such papers other than those connected with Freedom Newspapers, Inc.

Questions are limited to general human relations questions that will improve the well-being of all mankind on this earth.

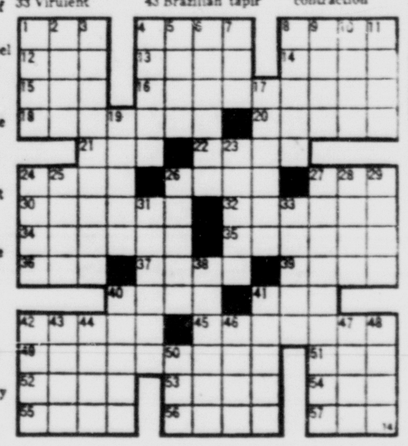
Eat and Drink

Answer to Previous Puzzle



ACROSS
1 Popular British drink
4 Food seasoning
8 Apple center
12 Editors (ab.)
13 Succulent plant
14 Dining —
15 Roman god of underworld
16 Female falcons
18 Food and drink caterer aboard ship
20 Plant anew
21 — beets
22 Mouthward
24 Choice — of meat (pl.)
26 Blackbirds
27 Eccentric wheel
30 Each
32 Kind of oil
34 Unluckier
35 Vine fruits
36 Feminine name
37 Prongs
39 Cudgel
40 Roman road
41 Peak (Fr.)
42 — not, want not
45 Caustic
49 Amuse
51 Rocky pinnacle
52 Plant part
53 Small island
54 Masculine appellation
55 Marbles
56 Saintes (ab.)
57 Head covering

DOWN
1 Scatters, as hay
2 Redact
3 Vindication
4 Dinner course
5 Winged
6 Kind of ham
7 Number
8 Had affection
9 Mineral rocks
10 Plexus
11 Direction
17 Expunger
19 German stream
23 Circles
24 Spanish cloak
25 Preposition
26 Eagle's nest
27 Prime (slang)
28 Athena
29 Haze
31 Middle point
33 Virulent
38 — of veal
40 Ledger entries
41 Corn breads
42 —ern sandwich
43 Brazilian tapir
44 Irish —
46 Vex (coll.)
47 Girl's name
48 Snare
50 Poetic contraction



These Days

Renascence in Savannah

By JOHN CHAMBERLAIN

SAVANNAH, Ga. — It's an article of faith with New Frontier thinkers that what Professor J. Kenneth Galbraith calls the "private sector" is incapable of rehabilitating our cities. But it is a sure bet that Dr. Galbraith has never made the electrifying acquaintance of Mrs. Mary Hillyer of Savannah. Without waiting on urban renewal funds from Washington, Mrs. Hillyer began an operation eighteen years ago that has transformed downtown areas of this ancient seaport, recovering old architectural beauties that had been hidden for more than a century under sagging roofs, pealing paint and mountainous piles of coal and refuse.



I spent one of the most fascinating mornings of my life listening to Mrs. Hillyer tell her story. An Illinois girl who was trained in Chicago as a singer, she came to Savannah when her husband, H. Hansell Hillyer, a developer of utilities, took hold of the run-down Savannah Gas Company. Mr. Hillyer's company possessed six gas tanks which reared their cumbersome bulk hard by the Savannah River amid some of the worst slums on the Atlantic seaboard. There were rooming houses in this old trustees garden village area which slept ship-yard workers eight-hour shifts that used the beds around the clock.

Mrs. Hillyer, who was capable of translating her singer's love for live music into an equally discerning love for the "frozen music" of architecture, saw something in the properties of the Savannah Gas Company which no one else saw. Looking at earth that had been poisoned by tar, pitch and coal dust, she saw magnolias and camelias blooming in her mind's eye. She envisioned dignified dwellings with eighteenth century lines in tumbledown shacks, and tasteful insurance company offices in old warehouses. When the gas company razed five of its six great tanks after going over to piped-in natural gas (leaving one tank for a stand-by), she saw trim courts and lawns in their exposed foundations.

PERMISSION

Taking her proposition to her husband, she obtained gas company permission to make over one old slum house. The idea was that if she couldn't rent it at a profit, her husband could use it as an office. Everyone told her that nobody who was anybody in Savannah would move to a downtown slum area to live in one charming building, but, luckily, she found a tenant from out of town, a doctor who had come south from New York's Greenwich Village. This gave her the courage to go on with her plan.

The directors of the gas company, however, couldn't see tying up money in a real estate venture. So, with her husband's backing, Mrs. Hillyer took the slums of the trustees garden village area off the directors' hands. Bit by bit Mrs. Hillyer's imagination became transformed into a new reality. Her method was to photograph a building, then take a pencil and sketch in her own ideas over its surface. She would clean up grounds, fumigate the rooms, tear out the plaster and ramshackle plumbing, cut through to solid heart of pine timber, and rebuild on a durable skeleton.

TRANSFORMATION

In one place, where there was so much pitch and tar that nothing would grow, she dumped in 4,500 tons of fill dirt. She plundered the South for appropriate building materials, going as far afield as New Orleans for wide clapboards. When the development began showing a neat profit after seven or eight years, she and her husband became conscience-stricken. So they sold the whole thing back to the gas company. Today, with twenty-five restored buildings, the company collects a $105,000 annual rental on a $750,000 investment. Rents that once brought in $11 or $17 a month now go for $75 up to $500 per month.

What Mary Hillyer did to transform ten acres of filth has proved wildly contagious. Mills B. Lane Jr., Georgia's biggest banker, is now rehabilitating a whole area to one side of trustees garden village. Individuals have caught the idea. And visitors from all over the South come to see what is happening to Savannah.

If there were 40 indivjduals like Mary Hillyer in the United States (with understanding capitalists to help), the cities of the nation could be rehabilitated without losing historic charm to the undiscriminating federal bulldozer. And Congress could give everybody another tax cut.

Tail Wags Dog

By GEORGE BOARDMAN, PhD

Election years seem to contribute to an atmosphere of mass hysteria which is as senseless as other forms of hysteria and there is no evidence to suggest that the patients want to find a cure. As a matter of fact, all evidence points to an unthinking insistence that the hysterical condition is part of the "American way of life" and since the insisters insist, that's the way it will be.



In the midst of the confusion, hysteria and general turmoil, we will read and hear a great deal about foreign policy or international policy and other specific appendages thereof. This might be a good time to try to figure out what goes on and why.

To begin with, the State Department, complete with ambassadors to foreign governments, has no reason for being except to protect the lives and properties of Americans in foreign countries. Supposedly passports, visas and other documents were issued for the sole purpose of providing an official means of identification which would aid in the protection of the lives and interests of Americans. In truth, the system actually provided government with a means of control over the movements of Americans in foreign countries.

Foreign policy, per se, has nothing to do with protection of the lives and interests of Americans. Foreign policy, with all of its undertones and overtones, is simply a vehicle upon which government attempts to gain more power for government in the dealings of government with all other governments. It is something like an international game of chess, a game which the players enjoy even to being blessed by certain special privileges which make them immune to laws which affect the lives of the suckers who are compelled to pay the awful cost of the chess game — a game which costs billions in stolen tax dollars and millions of lives. It is a game which never ends as long as government can steal the money to pay the costs. There is only a single goal: more international power for government.

I don't know whether you've thought of this lately but please take a look at the fact that a mighty small tail wags a darned big dog. Fewer than 1,000 people are elected to rulership posts in the federal government and their political party tail-wagging affects the lives and fortunes and the happiness of more than 180 million human beings. Nobody can tell me that great big dog can't stop or at least slow down the tail which wags it any time the dog goes to work on it.

Certainly, the American people can exert some control over the State Department and save a little money at the same time. If 50 per cent or more of the people who travel to foreign countries stay home for two years, the government and the foreign service hired help will become frightened, silly and start asking questions, making explanations and talking up quite a storm because those American tourist dollars are an important part of the bribe which enables this government to gain power over another.

Of course, if you want your government to be the most powerful of all rulerships, that's your business. For myself, I've never cared for the idea of saying my slave master is more powerful than any of the others; it just doesn't make sense to me.

You will probably recognize my suggestion of refusing to do business with those who make what is called foreign policy, as being much different than the idea of writing to your representatives to ask them to tell the foreign policy makers what to do and how to do which. I am convinced, to my own satisfaction, that refusing to do business with the various agencies of government is the ONLY method by which the people may exercise any really important influence upon government. Let foreign travel drop off by as much as 75 per cent and a bunch of extremely arrogant rulers will be on their knees begging because they wish to retain some semblance of power, no matter how much it is diluted. If you MUST write to the people who represent you because of your sanction of the system, just mention that you only want them to get off your backs and see what happens.

Good luck and good health to you, in Freedom.

OPEN PARLIAMENT

The statements and opinions expressed in this column are those of the contributors and do not necessarily express opinions or convictions held by this newspaper.

Letters will not be published without the name and address of the writer. Letters must be received at least two days before publication.

POWER GRAB

To the Editor:

The following weeks in the Senate of our United States government will be the turning point in our constitutional American way of the life of free choice. The Freedom Press and all conservative news media in cooperation with the conservative citizens must rededicate ourselves to inform enough people in our Senate enough times so that the Civil Rights Act of 1963 can be defeated.

The following group of senators are as yet undecided and they do need some encouragement. They can with their vote defeat this federal power grab.

Spessard L. Holland, George A. Smathers, Frank Carlson, James B. Pearson, Ralph Yarborough, Lister Hill, John J. Sparkman, Gordon Allott, Peter H. Dominick, Robert C. Byrd, Thruston B. Morton, Russell B. Long, L. Glenn Beall, Norris Cotton, Herbert Walters.

The following ideas that I sent to each of the above senators should be encouragement to others to write their senators.

The oath taken by a senator requires that he uphold the Constitution of the States of the U.S. Relative to this may I quote two past presidents of the American Bar Association, Loyd Wright and John C. Saterfield. After a detailed analysis of the Civil Rights Bill currently before the Senate, they state (among other comments in opposition to the bill): "It will, in fact, destroy the constitutional checks and balances between the federal government and the executive branch of the federal government and the legislative and judicial branches."

Also what these distinguished authors are not yet realistic enough to add is this plain fact: 'The Civil Rights Act of 1963,' if enacted, will be the first major legal step in establishing a brutal totalitarian police state over the American people.

This preceding fact must surely remind you of one fact quoted by Gus Hall at the funeral of Eugene Dennis, Feb. 1961: "I dream of the hour when the last congressman is strangled to death on the guts of the last preacher — and since the Christians seem to love to sing about the blood, why not give them a little of it — slit the throats of their children and drag them over the mourners' bench and the pulpit, and allow them to drown in their own blood; and see whether they enjoy singing these hymns."

If this bill is allowed to pass, we citizens can do nothing but watch Gus Hall and his ilk go into action.

If the freedom of the United States has any meaning to you, please oppose this grab of federal power.

PAUL T. BUCHANAN
Box 85
White Deer, Tex.

PLANE HISTORY

To the Editor:

In your March 9 Gazette Telegraph, you show a picture of a low-wing monoplane, named the Bullet, that was manufactured by the Alexander Aircraft. It was also mentioned that this company was the country's largest manufacturer of planes, and that this plane was the first to have a retractable landing gear.

This may be entirely correct but for the record, I would like to state for anyone who may be interested, the following information: Three low-wing monoplanes, with retractable landing gears (that retracted into a receptacle in each wing) were manufactured for the United States Army (Air Corps) in 1922-1923 at the Lawrence Sperry Airplane Co. plant on Rose Street in Farmingdale, Long Island, New York. This monoplane was built for speed, and was designed as a pursuit plane by a Mr. Vervell (not certain of the spelling), a Wright (McCook) Field design engineer in cooperation with Charlie Kirkham, who is the granddaddy of the Curtiss O.X. Motor.

In or around 1928 Fairchild Airplane and Motor Corporation and its successor, the American Airplane and Motor Corporation, manufactured, in a

(Turn to Page 7B, Col. 2)

Constant Demand

There is always a "buyer's market" for good ideas.

Problems in Government Education

One million youngsters walk out of the government school system each year, never to return. Why? Those who are intent on learning the truth will examine the nature of existing schools. The politically oriented government school system has a single answer. The reason for so many drop-outs, it is said, is lack of money.

One out of every four draftees in the last year failed the mental tests of selective service examinations. Why? Those who have the ability to analyze critically are seeking an answer. The government school system has one. "If we had enough money, we could solve this problem."

A very large number of persons engaged in the teaching professions have not mastered the subjects they teach, nor are they skillful in imparting knowledge. Why? Again, those seriously concerned with the problem would like to know the truth. The answer as provided by the NEA and similarly connected pressure groups is the same. "Give us more money."

Last year the federal government appropriated more than $8 billion to be pumped into the existing school structure during the coming four-year period. Already, the proponents of bigger and better spending are clamoring that when we are spending $20 billion on a moon race and $50 billion on national highways, we are justified in seeking many more billions in order to solve all educational problems.

This reiterated panacea should demonstrate to the thoughtful that the government school system has become intellectually stagnant. Certainly, no school can run without money. But the evidence reveals that every year we increase the amount of money flowing into the schools and with each increase the problems we have cited become more pronounced.

If we were to employ logic, we would suggest that the answer (at least in part) to the problem of drop-outs, low mental ability and poor teachers may arise from too much money flowing into the schools. If these problems increase with each increase in funds, then why not reduce the flow of dollars and see what happens?

Why are there so many drop-outs when the propaganda directed at us from every direction tells us that government schooling is the one thing needful and that every boy and girl is entitled to the best that money can buy in an education? Could it be that the self-evaluation of some one million youngsters convinces them that they are wasting their time in school? If so, how good are these schools where such waste occurs?

Nor will we accept the idea that these one million annual drop-outs are necessarily uneducable. We note one college in Iowa with a vigorous and far-seeing president which has consistently admitted students rejected by other institutions. In fact, flying in the face of tradition that a school can't make money, this one institution shows a healthy profit. And the "poor" students it accepts come through with flying colors. The president says that the answer lies in giving more personal attention to the students.

Could this be part of the answer, too? That students, confronted with the philosophy that money can buy anything and also confronted with peculiarly untrained and badly prepared teachers, decide that they've had enough?

Possibly this mass approach to collectivized education is faulty in its basic premises.

And take the failures in the mental tests for the Selective Service people. How many of the young men taking these tests were shrewd enough to see that if they failed the examination they might be dismissed from military service? A consummation devoutly to be wished? A man smart enough to pass the test would surely be smart enough to intelligently miss the right answers.

We will never solve the basic problems of mass education unless and until we recognize that education is a private, personal experience and that each student is unique, not simply a member of an in-group.

Education, distinctly individual, has no rightful relationship to government, which, by its nature, can only deal in terms of mass and in terms of generalizing.

The problems of mass education derive from the mass. There is nothing particularly distressing about education itself. Properly conducted, private education can alleviate this distress.

Spending more and more billions will not solve the problem, because the problem is not oriented to a dollar lack. The problem is geared to mass governmental methods which have no proper role to play in education.



The Profit System

By FRED G. CLARK
and R. S. RIMANOCZY

I.

One might reasonably expect that most educated people would have a pretty good knowledge of the American profit system — if for no other reason than that it has produced the world's greatest flood of high quality, low-cost goods and services.

But such is not the case.

There is great ignorance both as to the amount of profit and the nature of profit.

A recent Gallup poll of foreign capitals regarding the margin of profit of a typical American industrial firm showed the following averaged estimates: Rome and Milan 25 per cent, Melbourne 27 per cent, Athens and Helsinki 30 per cent, Stockholm 31 per cent, Copenhagen 33 per cent, Oslo and Brussels 39 per cent, Amsterdam and Paris 40 per cent, West Berlin and New Delhi 47 per cent, and Vienna 50 per cent.

In Latin America the estimates run from 60 per cent to 90 per cent.

At home it is not quite so bad: the results of two polls taken by Opinion Research, one in 1951, the other in 1962, show 21 per cent and 20 per cent, respectively, which is still about four times too much.

Considering the ease with which the true figure could be established, there doesn't seem much excuse for this ignorance.

II.

The problem of establishing the nature of profit is somewhat different because it involves the question of why it should exist.

The most popular concept of profit is "the amount left over after all costs have been paid."

If this were an accurate description the case for profit would indeed be a weak one.

But it is not accurate and this fact can be established in any normal mind by a simple functional description.

III.

Profit is not "something left over": it is payment for the use of the voluntary savings that provide the tools which make industrialization possible.

Inasmuch as tools do 95 per cent of America's work it is obvious that they are the key to our high productivity and prosperity.

Tools, and the necessity to use them competitively, are the heart and soul of American capitalism.

No reasonable person, therefore, who understands the nature of profit can oppose it.

But, as has been seen, this understanding is lacking.

IV.

It should be good news, therefore, to all people who wish to support the good name of free-enterprise, that, for the very first time, at the 1964-65 World's Fair in New York, there will be a crystal clear description and measurement of profit in the American capitalistic system.

This will take place in the Hall of Free Enterprise, the pavilion of the American Economic Foundation.

The nature of profit will be presented in a dramatic "playlet" showing a typical business at work.

The size of profit will be shown on an 8-foot long animated diagram depicting where corporate funds come from and where they go to.

This is a brand new concept that treats all corporations as if they were one and eliminates the intercorporate transactions.

Each important section of the master diagram will be flashed on separately in side panels and discussed on a sound tape in all necessary detail.

It eliminates all argument by showing the amount available for division between payroll and profit, or, in other words, between employees and stockholders, or, in still others words, between those who make their living using the tools and those who supply them.

It will show that over the last five years the average amount of corporate income divisible between employees and stockholders was $200.6 billion and that 90 per cent of it went to employees.

It will further show that of the 10 per cent allocated to the stockholders, about half was paid out in dividends and half retained in the corporations.

V.

The beneficial domestic and world-wide effect of a general knowledge of the nature, function, and size of profit is almost without limits.

The private enterprise, individual initiative, profit system is the only means of conquering poverty — but many millions of uninformed people, including many Americans, do not know it.

This ignorance puts them at the mercy of power-seeking politicians who promise them prosperity in exchange for their freedom.

Mighty oaks from little acorns grow, and the whole world can benefit from this simple demonstration of the truth at the New York World's Fair.

OPEN PARLIAMENT

The statements and opinions expressed in this column are those of the contributors and do not necessarily express opinions or convictions held by this newspaper.

Letters will not be published without the name and address of the writer. Letters must be received at least two days before publication.

(Continued from Page 6)

plant now occupied by Republic Aviation Corporation in East Farmingdale, Long Island, New York, a low-wing monoplane with an English-type motor for the sports trade. At the time, manufactured orders were for 10,000 airplanes, but actual orders were placed in the shops and sub-contractors for only 1,000 airplanes with a production schedule of approximately 50 monoplanes a week. Eventually, due to the lack of a ready market, all production was stopped, and all finished raw materials, including flight instruments, tires, tubes, wheels, props, etc., were sold. At the time, I was assistant service manager in charge of parts sales, etc., and my duties also included supervision over other departments such as scrap and surplus materials, so we disposed of practically all this surplus to such concerns as Carl Ort of York, Pennsylvania, Air Associates, Inc., etc.

From 1922 to approximately 1958, I have been connected with the airplane industry on Long Island in an executive capacity, such as director of purchases, planning, production, etc., for Alexander P. DeSeversky, Curtiss, Fairchild, Dzus Fastener, Liberty Aircraft, etc.

The aircraft industry during the early part of 1920's was a feast or a famine, but very romantic, open one day, closed the next, due to lack of orders from the U.S. Army or Navy. In fact, it used to be said, you didn't have to be "teched in the head" to work in the aviation industry, but it helped.

Thank you for taking up your time with this letter and hoping I have not taken any of the glory from our good friends at Alexander Aircraft, now Aircraft Mechanics, of which I have had some pleasant dealings in the past.

ELMER A. MATZEN
233 Esther Dr.
Security

PTA PROPOSALS

To the Editor:

I have just been studying the National Congress of Parents and Teachers legislation program which the state PTAs are to consider for ratification this year. I am astonished that so many socialistic proposals could be wrapped up in three short pages of fine print.

The top brass in PTA wants federal legislation and federal funds for the following things: 1) for all educational requirements for elementary and secondary public schools and tax-supported colleges; 2) for setting up a United States Office of Education as a separate agency of government; 3) for child life research; 4) for expanded public health services for all children and youth and maternal and child health services; 5) for juvenile protection and safety; 6) for extending public library services to all people; 7) for complete inspection and control of all food, drug, and cosmetic establishments; 8) and (notice this) for "equalization of education, recreation, and health services from children and youth . . . in rural areas and in densely populated urban areas," also for migrant families (now who else and what else is there?).

Could a group of avowed socialists draw a better blueprint for accomplishing their aims?

To make the picture complete, the National PTA would help the Pentagon plan national defense strategy. It would also continue to support the United Nations and its agencies — UNICEF, UNESCO, WHO, TAO and FAO.

One thing that frightens me about this document is that even tho it covers just about the whole field of possible legislation, it is worded so that on first reading it offends no one; on the contrary it appeals to the humanitarian instinct of those who would like to see a better world. All PTA members would like that, but perhaps not at the expense of our freedom.

For example the National PTA legislation program starts out with ideas which all can agree with like maximum local control and channeling federal funds thru state agencies. Then it states its case for the whole field of federal aid to education this way. "In order that the free public school system be maintained and strengthened, federal funds for education must be appropriated for **publicly controlled, tax-supported schools only**, for the purpose of increasing educational opportunity and services among the states. . ." The words "publicly controlled, tax-supported schools only" are in dark print as tho they contained the main thought in the statement. Actually the intent of this item is to give "blanket authority" to a few top people in the National PTA to speak for our entire organization in behalf of extending federal aid to education without any stated limits. Federal funds to pay teachers' salaries are certainly not excluded. I believe thinking PTA members should object to this backdoor bid for unlimited authority in political matters.

Notice under international relations, the last sentence in the third paragraph (which few will notice) states the national congress (of PTA) supports federal aid to education in foreign countries!

Before I moved from the Texas Panhandle a few months ago there was a furor going within the local PTAs over undemocratic procedures and control from the top. After studying the national's legislation policies I can understand why.

It seems to me that it would solve a host of problems if all local parent - teacher groups would disaffiliate with the national PTA and devote all our funds and energies to the local concern of promoting better home-school relations — which is the real reason most of us joined PTA in the first place.

DON R. COX
3620 W. Colorado Ave.

VOICE IN PTA

To the Editor:

I agree with Mrs. Ruth Turner that PTA has become undemocratic. This organization, through coalition with National Education Association and State and National Associations of School Boards, enunciates policy which purports to be the consensus of its 160,000 members in Colorado. Nothing could be further from the truth, and it is time these 160,000 woke up.

Example 1: Last session House Bill No. 154, which delivered to the Welfare Department powers they should never hold over private child - care facilities, was called the "best greased" piece of legislation on the calendar. Public hearings were denied, partially because PTA had endorsed it — five or six people speaking for 160,000! Those people should be compelled to witness some of the tragedy and injustice in the wake of H.B. 154. When I asked the state PTA president why they had endorsed such a bill she replied, "Your Mrs. . . . . came to state board meeting and told us about the bill, and it sounded okay, so we placed our stamp of approval on it." I asked her if it had occurred to them to seek out the opposition and hear both sides. They had not!

Example 2: More recently, in an ill-advised attempt of the State Department of Education to take over the functions of the State Board of Vocational Education, a four-page letter was placed on the desks of all legislators urging that they support such a change. The letter was signed by Congress of PTA. Again, the 160,000 they represented had not been consulted.

In a telecast to my own constituents, I asked the women of PTA if, in case their husbands, thru displacement, injury or other cause, required vocational retraining, would they prefer his program to be supervised by a small committee, who were close to the problems, or to have it handled by a multi-structured, ivory-towered governmental department. The replies to my telecast have been 100 per cent against the position taken by spokesmen for PTA.

If concerted political action is desirable, the pros and cons of every issue should be heard. Then let 160,000 ballots be distributed and the results of each thinking individual PTA member be tabulated.

BETTY KIRK WEST
State Representative
2917 Thatcher
Pueblo

RIGHTS

To the Editor:

A great deal is being said about civil rights and at least one minority group is actively engaged in promoting the Civil Rights Bill now before Congress. Let us hope that the majority of them and also the majority of the American people have the power to see and know that human rights are the gift of God, the Creator, and not within the power of government to give. The basic purpose of the Declaration of Independence and the Constitution is to enable our government to protect our God-given rights.

Since the establishment of these documents, amendments and laws have been passed which weaken the power of the government to protect our rights. Our government does have the power to issue license and special privilege, and it is quite possible that in gaining this special priivlege all of us, including those who gain the special privilege, will lose our power to protect our rights to maintain our person, property and freedom.

"May the American people have the power to discern, not the fraudulent distinction between the right and left, but between right and wrong, truth and error, between those who trust in God and those who trust in man."

E. R. RICHARDSON
1504 N. Nevada Ave.

VIRUS

To the Editor:

Out of more than 50,000 trusting citizens of our larger community, whose loyal patriotism to distant promoters caused them to be obedient children while partaking of a sugar-cubed, partly live polio virus, at least several hundred of them will be reading these few thoughts, for whom this is written. Since a big part of this promotion is ended in our city, all of us have time to think in retrospect about this selected ailment supposed to have its origin in a virus with other three "virus diseases."

We agree that "virus" is not some kind of insect flying around in the air and that it is a classified substance found within a sickly animal or human body. We also agree that no such substance is present in a living healthy body, whose chemistry remains disease resisting with the use of proper food.

What do you think? Is it right or wrong to observe that a diseased condition is the cause of virus — not virus the cause of disease? When you are eating or injecting this serum, do you think it is going to correct the faulty chemistry of your body, so as to prevent or immunize you from some supposed future disease? If you are still with me, you will see that eating or injecting any kind of vaccine or drug causes still more faulty chemistry in the intestines or bloodstream. You are the supposed victim, the judge and jury to make your own decision and to arrive at an intelligent answer, which is the prerogative of a human being.

ALFRED H. SCHRANK
1645 W. Cucharras

SPEAK THEIR PIECE

To the Editor:

I had a very nice talk with Mr. Roger Coffin by phone regarding his article in Open Parliament. I agree with him 100 per cent and I wish there were more people like him that would open their mouth and speak their piece as an American citizen as is their freedom to do.

Many points that he has brought up about the Soviet Union, the United Nations charter, and also the Congo are without doubt true in my opinion.

In my opinion, we the people of the United States ought to forget about the color of skin for it is only skin deep and give more thought to our freedom which has been bought and paid for by many men from the very birth of this nation to this present day. I for one would like very much to hear more of the personal views of today's world. I believe this is our best way of telling the men who are in a position to do something about the present situations in the world what we as individuals think.

In my opinion there is just plain too damn much bickering among the world leaders as well as the politicians of our own country. It seems like the animal kingdom gets along far better than the human race, which is supposed to have God-given superior minds. We don't need an Einstein mind to preserve our freedom and way of life; just common sense is all it takes, and people to open their minds and mouths.

RAYMON WIBBELSMANN
407 Hilltop Circle

COSTLY MISTAKE

To the Editor:

I enclose a few words that I think should be published for the public good. It confesses a mistake that cost me $300 in the last three years, but thankful I am out of it now. The people of this community provided over five million dollars to the Boettcher Company and others to finance the Central Investment Co. of Denver. It was formed under the Small Business Administration plan of the government to help the small businessmen to get a start.

The stock was sold for $3.75 a share, and it went like hot cakes because the officers were experienced financiers, half of whom were from the president on down the line of the Central Bank and Trust Co. and the other secretaries and directors were from leading businesses of Denver. No company could start with a better promise of success. But from the start it has been a failure. There has been no dividends for three years, and I sold my little 100 shares for $1.20 making a net loss to me of $300 counting the small interest I should have drawn for the three years. I just charge this off to experience, I have had plenty of that in my young life of 83 summers; perhaps it will save me much in the next fourteen years. Ha, ha.

What about the rest of the stock amounting to over five million dollars? Much of it was provided by people who could not afford to lose. Widows put in their insurance money and all their savings. Many small businessmen paid the savings of a lifetime. By the mismanagement of these funds suffering has been caused to hundreds of worthy people, and on account of the start of this SBA by the president, who asked people to help the small businessman who couldn't get a loan at the banks. The reason I claim mismanagement caused part of the loss, they pay the president of the Central Investment Company 30,000 dollars a year to mismanage the business, and $2,000 for insurance on his life, according to the last prospectus they sent me before I sold my stock.

Perhaps you wonder how I came to try to write this obituary, so I will tell you I read in the U.S. News & World Report of March 9, Page 50, an article, "Business Loans That Went Sour: Why a Federal Agency Is Under Fire." Stockholders of the Central can read that article and see that they have lots of company, because these SBA companies are all over the U.S. and the joker is that the government was supposed to back up the SBA.

I hope this little note may be a warning to some people, but it cannot help the folks who lost all they had in this business that went sour.

Exercise and spare diet will aid your health.

FRANK S. WELSH
1820 W. Bijou

Editor's note: Frank Welsh has provided a magnificent illustration of why government should NOT get into the business field, even for the most benevolent reasons. The facts are these: If a man cannot obtain financing thru regular business channels, it is probably because he does not deserve the financing. The whole purpose of the government program was and is to provide financing for businessmen who don't deserve it.

Every successful business exists because it is providing goods or services customers want or will buy. No successful business has ever been built or can ever be built simply because the government would like to be kind.

But Mr. Welsh has revealed the real extent of the damage. Even with government-backed enterprises, it is the little fellow who cannot afford the injury who carries the bulk of the burden and suffers the greatest setback when things go wrong.

A good rule of thumb to be adopted is this. Have as little as possible to do with a government-backed or government-supported business.

Allen-Scott Report

Leftist Ray Plans to Invade Cuba


ROBERT ALLEN


PAUL SCOTT

WASHINGTON — President Johnson faces a new thorny decision on Communist - ruled Cuba — that may be a lot tougher than countering Castro's cutoff of Guantanamo's water supply.

Manuel Ray, one-time minister of public works in the Castro regime and among the most controversial leaders of the Cuban exiles, proposes to launch a new guerrilla underground on the island and wants U.S. assistance. Specifically, Ray is seeking two things:

Assurance that the U.S. will not interfere with his infiltration of fighting men and arms into Cuba.

A steady flow of funds and weapons to support his combat operations when they get underway.

An avowed socialist, Ray announced last May he was organizing a new force that would "invade" Cuba within a year. Thru emissaries, he has notified authorities in the State and Justice Departments and Central Intelligence Agency he is now ready to start infiltrating his troops.

Their number is placed as between 700 and 900.

They have been undergoing vigorous training in Puerto Rico and Venezuela, where they have had the support of former President Betancourt. His recently inaugurated successor is reputedly also behind them.

Trained to operate in small guerrilla units, they will embark for Cuba from Venezuela and one other Central American country. Ray's plan is to follow Castro's successful tactics of infiltrating into the mountains of Oriente Province and striking from there.

Ray and most of his officers are thoroly acquainted with this region.

BACKSTAGE SPLIT

In weighing Ray's potentially highly explosive proposals, President Johnson is confronted with sharply clashing views among his top advisers.

Foremost among the left-leaning Cuban exile leader's supporters are Attorney General Robert Kennedy, Defense Secretary McNamara, and important officials of the Central Intelligence Agency.

Secretary Rusk is strongly against Ray's venture. The State Department head argues it might escalate into a new dangerous confrontation between the U.S. and Russia. It is Rusk's contention the U.S. should limit its efforts to topple the Communist Castro regime by economic and diplomatic measures — despite their patent ineffectualness.

Still on the fence are two other key officials — CIA Director John McCone and Assistant Secretary of State Thomas Mann, in charge of Latin American affairs.

McCone is much concerned about the wide variance in CIA over Ray; with some officials vigorously favoring him and others equally against him. Also, McCone is wary of Ray's past close association with Castro and his known radical economic views.

The fact that the Joint Chiefs of Staff also are chary of Ray is influencing McCone in withholding a decision regarding him.

Assistant Secretary Mann is keeping an open mind pending a thoro study of Ray's plans and background. Because of the President's confidence in Mann, his counsel is certain to be influential.

Under the late President Kennedy, Ray visited Attorney General Kennedy in his Washington home. At one time, he was widely credited among Cuban exiles as the Kennedy administration's favored anti-Castro leader. He still appears to have the confidence of the attorney general and important elements in the Defense Department and CIA.

Whether they are enough to overcome the skepticism of Secretary Rusk and other high-placed authorities remains to be seen.

Siding with them in this wariness are rival refugee leaders who are critical of Ray on the ground he is a "dedicated leftist." Some who were on close terms with him are now actively against him. They charge Ray's basic policy is "Castroism without Castro."

SEETHING CAULDRON

Senator George Aiken, Vt., veteran member of the Foreign Relations Committee, is privately warning that a revolution is "highly likely" in strife-and inflation-racked Brazil by Easter. Aiken has authoritative information that extreme leftists and rightists are busily arming in preparation for attempts to seize power. . . .President Gamal Nasser, who is continuing to publicly threaten war in the Middle East, has secretly signed a so-called "technical assistance" agreement with Russia to provide equipment and scientists for an atomic center. This Inshas Center is to be built by the Soviet ostensibly for "peaceful purposes," but with no outside check to determine its true nature.

Golden Rule

From The Royal Bank of Canada Monthly Letter

In the whole history of humanity there has been voiced only one rule of conduct of the slightest value as a standard for behaviour: "As ye would that men should do to you, do ye also to them likewise."

The Golden Rule seems misleadingly simple. In reality it calls for a little working at. It is not merely sentiment, but reason backed by a sense of justice. It requires an act of will, to suppress the special pleading of your own private desires. It calls for mental flexibility which enables you to move over so as to see the situation as it appears to others. It must experience shared feeling. Dante, in his Inferno, describes the condition of a soul in one of the lower reaches of hell as being capsuled in ice, never to feel any more. Coldness of heart does not go with the Golden Rule.

Given reason, will - power, mental suppleness and fellow feeling, the Golden Rule will work constructively to avoid misunderstandings.

It has, in fact, been said by statesmen and philosophers that in the new world which is coming into existence application of the Golden Rule is not only a moral duty but an indispensable condition of survival.

The only way to prevent misunderstandings and thus to avoid many of the bad things that occur is by positive action. We need vision to see the best, courage to face the worst, adaptability to change, resistance to hatred and jealousy, and we need the Golden Rule.

To seek understanding is nobility's true badge. Instead of weighing in grudging scales the good and the bad we see in those around us, we need to keep in mind that they, like us, have difficulties, sorrows, and wants, and that they are fellow-actors with us on the stage of life.

We often hear people talk about the "imperatives" of life. What was the categorical imperative, the unconditional command of nature, formulated by Immanuel Kant, the German-Scottish philosopher? It might well have been designed as a means toward ending our misunderstandings: Act so that the principle of your action could be made a universal law.

Nation's Press

Johnson's Professor of Budgeting

From Omaha Evening World-Herald

President Johnson's suggestion that trained government workers be used to help low-income families learn more about budgeting and how to "get the most for their money" has been greeted with some hilarity.

As Sen. Byrd has pointed out, the administration which now proposes to tell low income Americans how to spend their money has gone in the hole more than $16 billion in the last two years. By the time another year rolls around, the three-year accumulated deficit will total more than $20 billion, and the secretary of the treasury has forecast another deficit year still to follow.

In which case, the federal workers who set out to instruct their fellow Americans in the intricacies of budget-making would have a background of six consecutive deficits, totaling more than $35 billion, in their government housekeeping.

Would the government-trained fiscal missionaries counsel their pupils to reduce their incomes, increase their expenses, and spend themselves into prosperity? That's what might be expected if they follow the Washington fiscal textbook.

If, as President Johnson suggested, additional legislation is needed to bring to the bar of justice the liars and cheats who attempt to rob consumers by making false claims, we say it should be enacted. If the public needs protection against the indiscriminate sale of untested pesticides, then by all means it should be provided.

But heaven help the bankruptcy courts if Uncle Sam ever tries to inflict his own principles of fiscal management upon those Americans who gather 'round paper - strewn kitchen tables to try to make ends meet.

MEMO TO LBJ: — "Re your plan to provide government experts to help poorer citizens prepare budgets to get the most for their meager money, respectfully suggest that if government has such clever budget cutters available there is important work for them in Washington. Poor Citizen" — From the Tallahassee Democrat

THE NEW RABBIT TRICK



QUICK QUIZ

Q—Who signed the Magna Charta at Runnymede?

A—The Magna Charta was not signed at all, altho it was "sealed."

Q—What trees were used by the American Indians for their bows and arrows?

A—Osage orange and hickory for bows; tulip poplar and ash for arrows.

Q—Theoretically, what is the temperature of absolute zero?

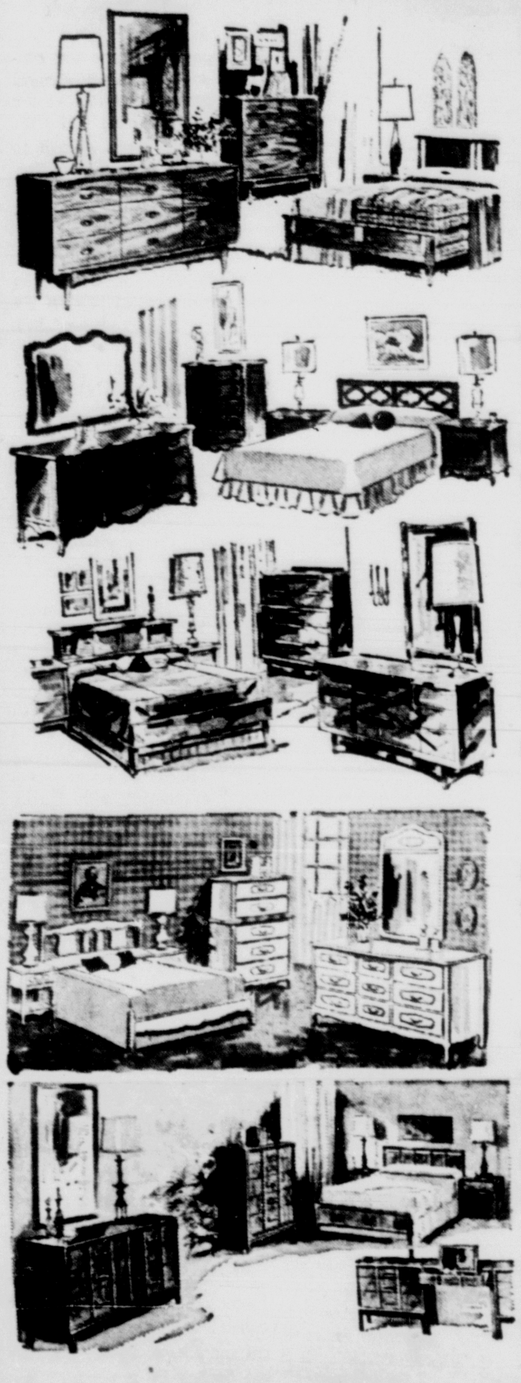
A—459.7 degrees below zero Fahrenheit, approximately.

HARD-HITTING MARCH VALUES

Feature Many One-of-a-Kind Pieces and New Groupings

OPEN TODAY
12 NOON to 6 P.M.

PRICES GOOD THROUGH TUESDAY



CLEARANCE OF DELUXE BEDROOM SUITES

TRIPLE DRESSER SUITE — $195
Contemporary Style in Beautiful Walnut.
$249.00 Value

"THE COUNTESS" TRIPLE DRESSER SUITE — $295
Italian Provincial Style, Inlaid Marble Top, Distress Walnut
Night Stand Included. Floor Sample, as is. $449.00 Value

TRIPLE DRESSER SUITE WITH CHEST ON CHEST — $290
French Provincial in Beautiful Fruitwood.
$435.00 Value

DANISH MODERN TRIPLE DRESSER SUITE — $160
Solid Rock Elm, 5-Drawer Chest & Panel Bed.
$239.00 Value

EARLY AMERICAN DOUBLE DRESSER SUITE — $175
Beautiful Cherrywood. $259.00 Value

"MODERN CALDWELL SUITES" — $165
Large Double Dresser, Bookcase Bed, Chest.
$239.00 Value

"MODERN BASSETT" DOUBLE DRESSER SUITE — $149
Silver Mist Mohagany. $199.00 Value

TRIPLE DRESSER SUITE — $130
French Provincial in Antique White with
Accent Touch of Gold. $219.00

DOUBLE DRESSER SUITE — $119
French Provincial Style in Antique White.
$179.00 Value



WALL-TO-WALL CARPETING
12-FT. WIDE
100% NYLON
IN GOLD & BEIGE
$3.25 Sq. Yd.

A SALE OF MATTRESSES
with TWO IDEAS...COMFORT...QUALITY

AT LESS THAN ½ PRICE



$79.50 Value, 510 Coil Spring Orthopedic Type MATTRESS
- Tuftless
- Extra Firm
- Fancy Damask Ticking
- 20 Year Guarantee .. Twin or Full Size

$34
MATCHING BOX SPRING $31

$89.50 Value, 837 Coil Spring Health-O-Pedic MATTRESS
- No Buttons—No Saggins
- Quilted Top
- Fancy Damask Ticking
- 20 Year Guarantee . . . Twin or Full Size

$39
MATCHING BOX SPRING $39



Large Deluxe 4-Pc. Sectional with Foam Vertical Groove Back, All Foam Reversible Cushion, Hardwood Construction, 100% Nylon Frieze Upholstery. $229.00 Value .. $145

Deluxe Sofa-Bed Suite With Matching Easy Chair. High Grade Heavy Duty 100% Nylon Frieze Upholstery. Ass'td. Colors. $149.00 Value .. $94

Early American Sofa Specials!
97" 3-Cushion Pillowback Sofa. Heavy Nubby 100% Nylon with that Cotton Look. $219.00 Value $156

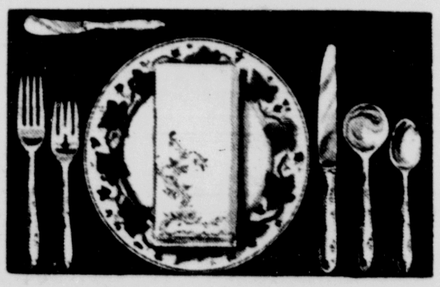
Early American Wingback Chair or Rocker. Nubby Tweed Nylon Upholstery $65.00 Value $48

Large Selection of Recliners in Assorted Upholtseries of Nylons and Naugahyde ..... $33 up

Traditional Sofa, Matching Easy Chair, Molded Back, Heavy Matlasse Upholstery. $259.00 Value $175

$59.50 Value, "Hilton" 220 Coil Mattress or Box Spring
- 10 Yr. Guarantee
- Medium Firm ..... $26 eac

$34.50 Value, 180 Coil Mattress or Spring
Ideal for that spare bedroom ..... $16.50 each



61-Piece, 8-Place Setting, Fruit Festival Dinnerware, Coffee Server Included .. $14.45

43-Piece, 8-Place Setting, Rosalie Dinnerware $10.45

20-Piece, 4-Place Setting, Countryside Dinnerware $3.65

SHOP THE MOST INTERESTING SPOT IN TOWN
Thousands of Items at Low Prices. You Never Pay Retail
Prices for Any Article. Bankrate Financing & Lay-Away

...Nobody!! But NOBODY!! Undersells...

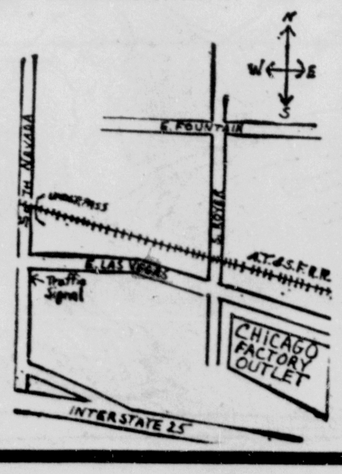
CHICAGO FACTORY OUTLET

601 EAST LAS VEGAS — Free Parking At the Door — Phone 632-8896

OPEN DAILY 9:30 A.M. to 6:30 P.M.

SUNDAYS 12 NOON to 6 P.M.

FRIDAYS UNTIL 8 P.M.



District 11 Sets Up Menus For the Week

District 11 school lunchrooms serve juicyburgers more often than any other food; the reason is because no other food is even a close second in popularity, especially in the elementary and junior high schools.

Miss Pluma Reeve, food service supervisor, says there is always an increase in the number of lunches served when juicyburgers are the main dish. Tuesday, elementary and junior high pupils will again enjoy their favorite food.

The complete menus for the week are as follows:

Elementary and Junior High:

MONDAY
Wiener and sauerkraut
Creamed potatoes au gratin
Lettuce with 1000 island dressing
Whole wheat muffins, butter
Sliced peaches
Milk

TUESDAY
Juicyburger on buttered bun
Candied sweet potatoes
Lime jello-fruit salad
Apple crisp
Chocolate milk

WEDNESDAY
Cheese pizza
Buttered green beans
Coleslaw
Bread, butter
Cherry sno'caps
Milk

THURSDAY
Square meal turkey soup, crackers
Peanut butter sandwich
Lettuce apple salad
Gingerbread, orange icing
Milk

FRIDAY
Tuna-bun
Mexicorn
Tossed salad
Choice of canned fruit
Chocolate milk

High School:

MONDAY
Spaghetti, meat sauce
Buttered green beans
Spiced peach jello
OR Tossed green salad
French bread, butter
Baked apple slices, meringue
Milk

TUESDAY
Juicyburger on buttered bun
Buttered lima beans
OR Spinach
Lettuce, dressing
Bread, butter
Cherry sno'caps
Milk

WEDNESDAY
Chili-macaroni casserole
OR Macaroni and cheese
Buttered peas
Cabbage-apple salad
Yeast biscuits, butter
Chocolate pudding
OR Canned fruit
Milk

THURSDAY
Roast pork, brown gravy
Candied sweet potatoes
Holiday salad
Cornbread, butter, jelly
Jello, whipped topping
Milk

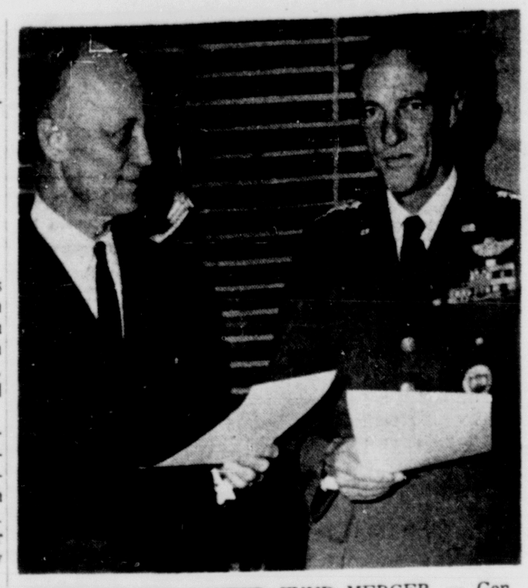
FRIDAY
Tuna salad on lettuce
OR Meat casserole
Hash-browned potatoes
Coleslaw
Whole wheat rolls, butter
Apple crisp
Milk

HOUSE PARTY

DAYTON, Ohio (AP)—Builder Don Canter feels his responsibility to the purchaser doesn't end when the contract is signed for one of his custom - built homes. He wants the owners to be happy and get to know their neighbors.

For the fourth consecutive year Canter and the realtors handling the sale of his houses entertained residents of the development and prospective purchasers. The party was held in a recently completed new model home.

The bill for lime and fertilizer for United States farms is $1.5 billion a year.



PLAN AF AID, UNITED FUND MERGER. — Gen. John K. Gerhart (right), commander-in-chief, NORAD, and James D. Russell, president of the United Fund of the Pike's Peak Region, confer in the Ent Air Force Officers Open Mess on plans for consolidation of the United Fund and Air Force Aid Society drives at Ent AFB. If approval is granted from Hq. USAF, the UF and Aid Society campaigns will be linked by a contractual agreement promising the Society a certain percentage of receipts from the combined drive. It is projected that the Air Force Aid Society's share of the 1965 United Fund campaign will be $4,649.25.
(U. S. Air Force Photo)

Folk Song Hero Was Born 100 Years Ago

By RUSSELL LANE

CHICAGO (AP) — The 100th birthday anniversary of one of America's greatest heroes of folk song slipped in almost unnoticed today.

The hero was John Luther Jones, born March 14, 1864, in Jordan, Ky.

He crashed into legend 36 years later as Casey Jones at the throttle of Illinois Central Locomotive No. 382, pulling train No. 1—the Cannonball Express—on the foggy morning of April 30, 1900.

None of the passengers in the 12 cars of the New Orleans-bound express he had taken out of Memphis, Tenn., that morning was killed when the locomotive split the caboose and two cars of a standing freight train in Vaughn, Miss.

Their survival was attributed to his remaining in the cab and damping the throttle as well as working the brake to keep the train from a helpless skid on the slippery rails.

As he saw the track obstruction and struggled to slow the speeding train, he told his Negro fireman, Sim Webb, to "take your place to jump, cause it's two locomotives that's a bound to bump."

The scalded remains of Casey Jones were buried at Jackson, Tenn., and there's still a tradition at the I. C. of "Whistling Casey" in salute as locomotives pass the cemetery.

Our Want Ads Get Results — Try One — Telephone 632-4641

WHAT ABOUT MIDGETS?

ROME (AP) — There's never any argument on Rome buses about whether a child is still young enough to ride free or must pay the fare. If the child's head is higher than the ticket seller's shelf, the fare must be paid. If the child doesn't stand that tall (one meter, or 39 inches) he rides free.

AIR TRAVEL CARDS

MONTREAL (UPI) — About 1.1 million individuals and corporations throughout the world hold Air Travel Cards which give them unlimited credit on 125 airlines, reports the International Air Transport Association.

New service

TIME and TEMPERATURE

dial 635-8463
(That's 635-T-I-M-E)

COLO. COMMERCIAL BANK

ARM IT WITH ARMI T

BUYING A HOME?

See Us About Our
INA COMPREHENSIVE
Homeowner's Package Policy

"ARM IT WITH ARMIT"

ARMIT INSURANCE AGENCY, INC.
Mining Exchange Bldg.
Charles Meece Associate
634-1566

Golf Acres Fabrics . . . Golf Acres Fabrics . . . Golf Acres Fabrics

Sew That Spring Wardrobe NOW!
"Fabrics were never more tempting"

WOOL $2.98 yd. & up
SILK $3.50 yd. & up
LINEN $1.59 yd. & up
(Plain and Embroidered)
WHIPPED CREAM $1.98 & $2.98 yd.



ALL Vogue Patterns In Stock
Also Simplicity & McCalls

OPEN FRIDAY NIGHTS
Free & Easy Parking

Golf Acres Fabrics
1504 NORTH HANCOCK

Scranton Indifferent To Nomination Race

WASHINGTON (AP)—A leading Scranton-for-president congressman said today the Pennsylvania governor's attitude toward the Republican nomination is one of "sincere indifference."

Rep. Richard S. Schweiker, R-Pa., said Gov. William W. Scranton is genuinely engrosed in his state leadership job, but would accept the presidential nomination "if it came to him; but he is not going after it."

"I think he is sincere in what he is saying now," Schweiker said. "A lot of people don't. Some of the political pros don't. Some of the newspaper editorials don't. But that's the was it was getting him to run for governor in 1962 and even to run for Congress before that."

Schweiker and Scranton came to Congress together in 1960. Schweiker played a key role in engineering Scranton's race for governor in 1962. He acted as a liaison between the pro-Scranton forces of Sen. Hugh Scot, R-Pa., and political pros in the state who had become disaffected from Scott's leadership.

The result was a big victory for Scranton, who carried the state by a bigger margin than anyone except President Dwight D. Eisenhower in 1956.

For Want Ads, Dial — 632-4641



SHARP PERFORMANCE — Members of the Air Force Academy 4th Class Saber Drill Team demonstrate one of their routines. The team appeared during the halftime of the Academy's final home basketball game but highlight of their year's work is the annual appearance at the graduation ball. Cadet-in-charge is C/C T. O. Westover (rear). Team members include: Cadets 4th Class T. D. Barnett, G. N. Willis, M. A. Pumfrey, C. L. McPherson, R. M. Marquette, A. W. Tan, A. W. Rowe, C. E. Houston, J. M. Spector, and R. K. Watts.

Canadians Will Take Part in Easter Sunrise

Members of the Canadian armed forces will have leading roles in the annual Air Force Academy Easter sunrise services to be held in Falcon Stadium at dawn March 29.

The public is invited.

In case of inclement weather, the service will be in Arnold Hall.

Chaplain General of the Canadian Armed Forces (Rev.) E. G. B. Foote will be guest speaker for the service.

Air Vice Marshal Murray D. Lister, Deputy Chief of Staff-Operations for NORAD, and other Canadians serving in the Colorado Springs area, will be special guests.

Scripture lesson will be read by Air Marshal C. Roy Slemmon, Royal Canadian Air Force, Deputy Commander-in-Chief of NORAD.

The Academy Superintendent, Maj. Gen. Robert H. Warren, is scheduled to introduce Chaplain General Foote and Brig. Gen. Robert W. Strong Jr., the Commandant of Cadets, will also read a scripture lesson.

All Academy Protestant chaplains will take part in the service.

The Chancel and Cadet choirs will sing "The Anthem," "Call to Prayer," and the "Choral Benediction."

"The Hallelujah Chorus" will be sung by the combined choirs.

Immediately following the services, both the Academy NCO and Officers Clubs will serve special Easter breakfasts available to the public.

Post Office Will Not Exchange Stamps for Money

"There is a time-honored tradition to the effect that postage stamps are as good as gold," says Postmaster R. H. Wardwell. "But don't bring them to the post office with the thought in mind of exchanging them for either gold or any other kind of money."

Postmaster Wardwell points out that there are many good reasons why postal regulations prohibit the exchange of postage stamps for cash. These same regulations also prohibit the exchange of postage stamps of one denomination for another except under extraordinary circumstances.

"The redemption of stamps by post offices is forbidden to forestall thefts of stamps and their conversion to cash," says Postmaster Wardwell. "The whole purpose of the prohibitions is to protect the government and the taxpayer against making burglaries of postal facilities profitable."

Postmaster Wardwell assures us that nothing in the regulations is intended to imply that all who present stamps for conversion to cash are properly suspect of having stolen them. It is just that the regulation prohibiting conversion to cash must be absolute if it is to be effective. Where odds and ends of stamps are concerned, the provision against their redemption protects purchasers against receiving contaminated second-hand stamps, which the new purchaser would probably moisten with his tongue.

The only extraordinary circumstance under which redemption of stamps is permitted is where the original transaction was inadvertently made in error by either party. A mistake on the part of the Postal Service may be corrected by the post office through exchanging stamps at full value for other denominations.

A mistake made by the purchaser "in buying adhesive stamps of the wrong denomination, or stamped envelopes or postal cards of the wrong kind, size, or denomination, may be corrected by exchanging stamps at full value."

Information on regulations governing redemption of unserviceable and spoiled envelopes or cards, unused precanceled stamps, and metered postage can be immediately obtained by calling 632-8841.

Once ordered by a movie studio to lose weight, CBS Television Network comic Red Skelton dodged the issue by buying oversized suits.

Our Want Ads Get Results — Try One — Telephone 632-4641

IF YOU'RE BUILT LIKE AN ADONIS..
GREAT, BIG SHOULDERS AND A SMALL WAIST..
LORIG'S
107 S. TEJON
HAVE A SUIT JUST FOR YOU!
"THE Athlete"
Style & Quality
$47.50 AND $60.00
FREE PARKING TOO!



HOUSE FULL FURNITURE & APPLIANCES
- 7-pc Living Room
- Dinette/w 4 chairs
- 5-pc. Bedroom
- Plus Your Choice of Two Guaranteed Used Appliances Range-Refrigerator or Washer

Only 21.00 Per Month
AJAX
120 S. Tejon

'U.S. Go Home' Drive Spreads In Libreville

By ANDREW BOROWIEC

LIBREVILE, Gabon (AP)—A "U.S. go home" campaign is spreading among the French community of this thriving West African nation, where 250 Americans live.

A grenade and shotgun attack on the U.S. Embassy building last week was meant to warn Americans to get out.

No culprits have been found. French Embassy officials say more attacks are possible by angry Frenchmen.

Rumors alleging American backing of a recent abortive coup against President Leon Mba have given rise to the tension among Gabon's 6,000 French residents.

Many Frenchmen charge that the United States wants to upset France's favored position in Gabon, which supplies uranium for the French atomic industry. They accuse the United States of trying to meddle in a country largely directed by French experts and closely cooperating with France.

The U.S. Embassy has formally denied the accusations.

"I always praise France's role here and the efforts of French residents," said U.S. Ambasador Charles Darlington.

The French Embassy agrees there has been no American interference. Nevertheless, the French community generally has disregarded all explanations.

The rumors upset virtually overnight the harmony between the French residents and the Americans, most of whom are diplomats, businesmen, Peace Corps members and misionaries.

TAX TIME IS HERE
WE RENT
WE LEASE
WE SELL
- Adding Machines
- Typewriters
- Calculators

Add-A-Writer, Inc.
JACK WILSON
403 N. Tejon 635-3521



R. J. (JACK) WILSON

10th Anniversary Celebration
Two Weeks, Starting Today
Michelle
OF COLORADO SPRINGS
Presents His World Famous
HOME-MADE
Easter Chocolate
Shell Eggs
HAND DECORATED
CHUCK FULL OF ASSORTED CHOCOLATES
AND CHOCOLATE COVERED NUTS
PRICES 1.50 - 1.95 - 2.75 - 4.95 - 6.50 TO $20.00 FANCY BOXED & GIFT WRAPPED



CHOCOLATE BASKETS
Filled With Assorted Chocolates, Nuts and Marzipans
$1.85

BEAUTIFUL
STRAW BASKETS
From the Easter Fairyland
Chuck Full of Delicious Candies and Novelties - Cellophane Wrapped — Satin Ribbons
$1.50 to $55.00

Finest Quality Jelly Beans & Butter Cream Eggs 60c Lb.

FREE Just Come In and Register
No Purchase Necessary
2--$55 EASTER BASKETS
1--$20 EASTER EGG

FRUIT AND NUT
CREAM EGGS
HAND DECORATED
PINK — YELLOW — GREEN
FANCY BOXED & GIFT WRAPPED $1.00 EACH
NAMES ON EGGS FREE

Michelle's Decorated
Small Cream Eggs
Pink-Vanilla, Green-Coconut, Yellow-Butter Cream
SOLID MILK CHOCOLATE MINIATURE FOIL EGGS
Pound box $1.50

ALL SIZES
CHOCOLATE
RABBITS
ROOSTERS
CHICKS
35c to $2.50
Beautifully Wrapped With Cellophane



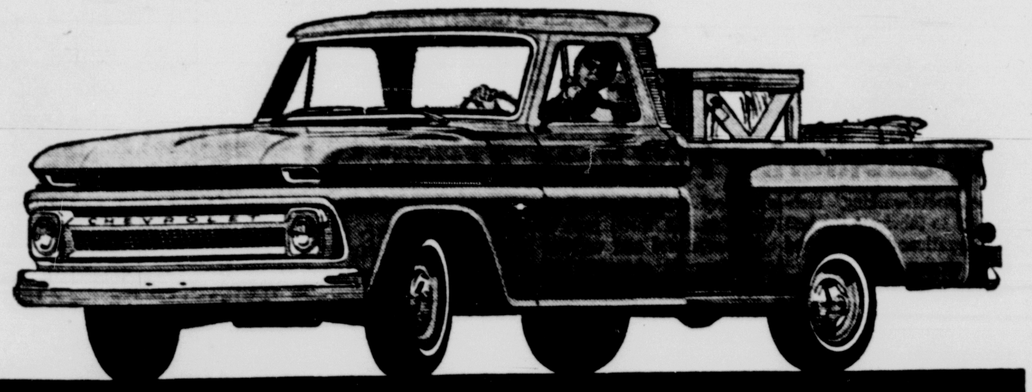
BE AT MICHELLE'S
At 9 o'clock each evening — He will Present "THE MYSTERY TRAIN"
At 9:30 each evening — Color Movies With Sound While You Dine
AS FEATURED IN
LIFE
"The Sundae Sculptor" Michelle
122 North Tejon Since 1954

FREE
ANY FLAVOR REGULAR MICHELLE ICE CREAM SUNDAE GIVEN WITH A $5.00 OR MORE PURCHASE FROM CANDY DEPARTMENT

ANNIVERSARY SPECIAL
ANY $2.00 CHECK FOR DINING OR ICE CREAM ENTITLES HOLDER TO MANY SPECIALLY PRICED EASTER CANDES

OPEN 9 A.M. TO MIDNIGHT DAILY INCLUDING SUNDAY
BREAKFAST -- LUNCH -- DINNER

CHEVROLET
makes all types of quality trucks



STEPSIDE PICKUPS
The Chevrolet pickup with flat interior body walls and convenient side steps for easy loading. Comes in 6-, 8-, and 9-foot body lengths. Has durable wood floor with steel skid strips. It's comfortable to ride in because of independent front suspension. Standard engine is the economical 230 cu. in. Six. A 292 Six or 283 V8 optional at extra cost.
CHEVROLET
Telephone your Chevrolet dealer about any type of truck
DANIELS MOTORS, INC.
105 N. WEBER COLORADO SPRINGS, COLORADO PHONE 632-5591

Wasson High To Present Musical Comedy

"Dubble Trubble," an original musical comedy in three acts, will be presented Thursday and Friday at Wasson High School.

A cast of 250 is featured in the fast moving story of life on a college campus. The show was written and directed by Charles A. Meeker Jr., supervisor of vocal music for District 11.

The production will mark only the second time the show has been staged here. It was last performed as the final musical production at the old Colorado Springs High School in 1959. The show made its debut in 1955 in Englewood.

Taking part in the production are faculty and students from the music and drama departments at Wasson. Meeker is using a double cast for the leading roles in the production. One cast will star Thursday night and the other will be featured in Friday's performance.

Both shows are scheduled to begin at 8:15 p.m. Tickets are $1.25 and all seats are reserved. Reservations may be made by calling 632-1554, Ext. 33.

A fast moving show written in the Broadway extravaganza style, "Dubble Trubble" features a vocal concert of standard melodies as its second act. It is the concert which presents the principal problem to the plays leading characters.

Set at Kenwood State Teachers College, anywhere U.S.A., the story revolves around the romantic and professional problems of a college vocal teacher and his drama teacher fiance; and the president of the student body and his girl friend.

Before the show is over, politics, both the political and educational kind, raises its ugly head but all comes out well in the end.

Montine Richmond, the vocal teacher, schedules a concert the same night his fiance, Joanne Calvert, scheduled a play. Both are alumni of the college but Joanne's father has just become president of the school.

The trouble is doubled when Bob Shaffer, the student body president, backs Richmond and arranges for a live telecast of the concert while his girlfriend, Betty Lou Poter, is cast as the star of the drama.

The problems arise when Joanne protests the concert to her father. He is about to cancel the concert when he learns of the arrangements for the television broadcast. Result: two unhappy girls who decide to do a bad review of the show.

Betty Lou is the unhappier of the two and protests the canceling of her play to her father who is a state senator and this is no little thing to be when dealing with a state-supported school.

But love triumphs and everybody is happy and singing at the end of the show.

Meeker directed the show and will direct the choral group during the concert. Homer Paris, dramatics director at Wasson, and his stagecraft classes, did the staging for the show; the dancers were directed by Shirley Shalberg of Wasson aseisted by Ilsa Reese; John Bearzi, vocal instructor at Wasson will direct the freshman, girls, sophomore and preparatory choirs. Nick Rossie of Wasson will direct the Wasson High Stage band.

Karen Lind and Susan Speed will alternate in the role of Joanne; Steve Young and Tom Greene as Richmond; David Scott and Mike Anderson as Bob; Kathy McVehil and Du Ann Rutherford as Betty Lou. Dick Wederquist, vocal music instructor at Horace Mann, will be cast as Dr. Calvert. Lennie Baylinson will be guest organist for the show.

NO TEACHERS, NO BOOKS

CANTON, Kan. (AP)—Like a man without a country, school board member Floyd N. Vogts of Canton has no school to represent.

He was named to the board to represent a vocational school which is still in the planning stage.

For Want Ads, Dial — 632-4641

Denver Company Lowest Bidder on Highway Project

Leon K. Suhm, Inc., Denver, with an offer of $233,000, was the lowest of five bidders Feb. 26 on a Colorado Department of Highways project for the construction of an interchange on Interstate 25 at the south end of Castle Rock.

The work will include the widening by six feet of an existing five-span bridge, 100 feet long, across East Plum Creek and the construction of twin three-span concrete slab girder bridges, 124 feet long, to carry Interstate 25 over a crossroad, and a four-span concrete slab and girder bridge, 166 feet long, across East Plum Creek.

COURTS SEEMS LONGER

BOSTON (AP) — When old timers of the National Basketball Association got together for the annual All-Star game former Boston Celtic player Bill Sharman said:

"Who is the wise guy who lengthened this court 10 feet since I last played here a couple of years ago?"

About $779,000,000 is given away annually by 15,000 U.S. philanthropic foundations.



SUBMARINE TAKES SHAPE—Workman at Nordberg Manufacturing Company, Milwaukee, installs hatch cover on aluminum dome which will be "nose' of Aluminaut, worlds deepest diving submarine. The vessel's hull, made of 11 forged aluminum cylinders with walls 6½ inches thick, has been assembled. Aluminaut is being built for Reynolds International, Inc.



DEEP DIVER—Artist's rendering of completed "Aluminaut," world's deepest diving submarine, now being built under sponsorship of Reynolds International, Inc., subsidiary of Reynolds Metals Company. The six-and-a-hal finch thick aluminum hull of the craft, which will be the first all-aluminum submarine, has been completed at Nordberg Manufacturing Company in Milwaukee and is being shipped to General Dynamics' Electric Boat Division, Groton, Conn., which is building the submarine for Reynolds. Aluminaut is designed to operate at depths of 15,000 feet.

* * * * * * * * *

Deepest Diving Submarine Has Been Assembled

The six-and-one-half inch thick aluminum hull of "Aluminaut," world's deepest diving submarine, has been assembled, and the unique undersea craft is expected to be completed and launched late this summer.

A progress report on the developmental project was made today by J. Louis Reynolds, International, Inc., at a press showing of the hull at Nordberg Manufacturing Company here.

Aluminaut is the first all aluminum submarine. General Dynamics Electric Boat Division is building the vessel for Reynolds and subcontracted hull fabrication to Nordberg and other area metalworking firms.

Reynolds Metals Company cast the huge aluminum ingots from which the hull sections were made at its McCook, Ill., plant. Ladish Company here forged and ring-rolled the eleven rings and two hemispherical heads which compose the hull.

At Nordberg, the rings and heads were machined, finished and assembled to scientifically precise specifications, including tolerances as critical as five ten-thousandths of an inch.

"Designed to operate at depths of 15,000 feet — almost three miles down — the Aluminaut will permit man to explore about 60 per cent of the world's ocean floor, most of it for the first time," Reynolds said.

Likening the project to space efforts in terms of the technology required, Reynolds said that the metalworking techniques used to fabricate the hull "have significantly advanced the state of the art."

"Some idea of the metallurgical problems involved," said Reynolds, "can be realized from the fact that the submarine is designed to allow for contraction and expansion under the tremendous pressures of the deep ocean. For example, when three miles down, the submarine actually will be compressed two inches in length and about an equal amount in diameter."

"Much attention now is being given the need for capability to operate in the deep oceans," Reynolds said, "particularly since the tragic loss of the submarine Thresher."

This need was foreseen many years ago by Reynolds. He initiated a research program culminating in successful design of an aluminum submarine.

"Design of Aluminaut," Reynolds said, "represents a substantial breakthrough in pressure hull design. Its construction has resulted in significant advancement in large mass aluminum casting and forging techniques. New instrumentation also is being developed."

The craft will be equipped with sonar, television cameras for detailed observation of the ocean floor and robot hands to obtain specimens.

Displacing 150,000 pounds, Aluminaut will be slightly more than 50 feet long with an eight-foot-diameter hull. Separate electrical propulsion systems will give the three man craft both horizontal and vertical locomotion. Its operating range will be about 80 miles.

The sub's hull was constructed by bolting together large, one-piece cylindrical sections of high-strength aluminum forgings. The world's largest aluminum ingot was cast for the first hull section.

Aluminum was chosen because it is one-third the weight of steel and has greater strength or its weight than other available metals. This allows fabrication of a hull thick enough to withstand tremendous pressures at great depths, yet light enough to stay afloat without external bouyancy.

"In our constant research for new uses for aluminum we have long been convinced that an important potential lies in shipbuilding and in certain types of submarine hulls," Reynolds said.

"Reynolds International has undertaken this project for two reasons. We feel it is the duty of private enterprise to promote programs in the public interest. Also, Aluminaut will be dramatic proof of aluminum's high strength properties as a material for ship hulls and other marine applications."

Others who have cooperated on the Aluminaut research program, according to Reynolds, are General Dynamics Electric Boat Division, Southwest Research Institute, Dr. Edward Wenk, Jr., Technical Assistant to the Director, Office of Science and Technology, and Philip Mandel, Naval Architect, M.I.T.

Reynolds International, Inc. is a subsidiary of Reynolds Metals Company.

Music Recital Set for Art Center Today

Piano students of Mrs. Arthur Hylton will present a music recital of solos and duets in the Music Room of the Fine Arts Center today at 7:30 P. M.

Pupils who will appear in the recital are: Tommy Smith, Rebecca Graham, Jacqueline Smith, Katie Gerlock, Laurie Grant, Kathy Claassen, Laurie Baker, Sue Hoth, Margaret Romero, Jane Shearer, Tom Daly, Deborah Graham, Sue Ploetz, Linda Martin, Karen Claasen, Pamela Shearer, and Denise Christianson.

Refreshments will be served following the program.

SCHOLASTIC CHAMP

LOUISVILLE, Ky. (AP)—At the University of Louisville, where two basketball players were dropped from the squad with scholastic problems in midseason, Junior Don Buchholz of North East, Pa., won the Woodcock Award for the highest scholastic standing in his class and would have had all A's except for a B in one-wall handball and a C in golf.

Lone Pine Will Host Father-Daughter Meal

Lone Pine neighborhood will host a Father-Daughter banquet Monday, from 7 to 9 o'clock, at the Ent Air Base N. C. O. Club. All Junior troops and Cadette troop 212 will participate.

Each troop will make their own centerpiece and table decorations. Grace will be given by Troop 212 with a welcoming speech by Kathy Meixner from Junior Troop 133. Singing will be led by Sue Sullivan and Sherry Roberts of Troop 212.

Topping off the evening will be an entertaining performance by Ernest Knowles, a magician.

QUICK WITH QUIP, TOO

BARDSTOWN, Ky. (AP) — The back of Nazareth College campus adjoins a distillery and the aroma of whisky mash often fills the air.

Recently, a priest visited the campus and jokingly told an Irish nun: "Sister, I couldn't help noticing that there is a well-trodden path from the campus to the distillery."

Without batting an eyelash, she replied: "And I couldn't help noticing how fast you found the well-trodden path, your reverence."



for your

Easter

COATS - HANDBAGS . . . fashion begins here at Perkins-Shearer. Coats, dashing full of flair that sweep elegantly into the Easter Season. Handbags that are superbly constructed and styled to steal your heart away. Stop in soon - please - they're fresh and so new in design.

The belted coat illustrated in black and white hound's tooth check, $39.95; black and white overplaid, $59.95; in solid colors, apricot, apple green, red, $59.95

The plastic coated wicker basket bags are leather trimmed; natural, white, black, from $5.95 (plus excise tax)

Perkins-Shearer

KIOWA at TEJON — Est. 1872



What is "HIDE?"

Hide is what a paint finish must have built into it to completely conceal the surface over which it is applied.

Join the happy home-owners who know about Cook's improved Corovel and its remarkable "hide" . . . how effortlessly it beauty-coats walls and ceilings with a single coat . . . and dries to a soft suede-flat finish in just 30 minutes.

New Corovel delivers odorless durability to match its locked-in beauty. Brush or roller cleans clean under the faucet. Pamper yourself to decorating beauty with new, improved, blendorized Corovel . . . in colors you'll enjoy living with!

STANDARD COLORS $6.54 GAL.

COOK'S Good Quality DECCA

Latex Wall Finish.

- Economical to use
- Smart, modern colors
- Fast drying, easy-to-apply
- Clean up tools with water

STANDARD COLORS AND WHITE $3.98 GAL.

COOK'S PAINTS

DOWNTOWN STORE 301 E. PIKES PEAK 636-1679 and John Croff's PAINT STORE 2222 W. COLORADO 634-8004

COLORADO SPRINGS
GAZETTE-TELEGRAPH
COLORADO SPRINGS—SUNDAY, MARCH 15, 1964 SECTION C

Noted Economist To Deliver Free Lecture at CU

Prof. Wassily Leontief, director of the Economics Research Project at Harvard University and a distinguished economist, will deliver a free, public lecture at 4 p.m. Tuesday in 140 Chemistry Building at the University of Colorado.

Leontief's topic will be "Economic Development in Advanced and Backward Nations." Sponsor is the CU Bureau of Economic Research.

Leontief has served as a consultant to the U.S. Government and to the United Nations. His work with the UN has been primarily with the economics of disarmament and the economic development of newly emerging countries.

He is the author of numerous books and articles and is recognized as the developer of "input-output economics." This is the technique for analyzing the structure of economic systems with particular emphasis on interdependence.

It is possible to use the technique to demonstrate the impact on one sector of the economy of a change in another sector. For example, the system can determine the effect of a cut in defense spending on each portion of the United States' economy.

Leontief was born in St. Petersburg, Russia, and was graduated from the University of Leningrad in 1925. He did research in economics at the University of Kiel and completed his graduate work at the University of Berlin, from which he received his Ph.D. in 1928.

The following two years he was at Nanking as Economic Adviser to the Chinese government. In 1931 he came to this country to do research at the National Bureau of Economic Research, and to join the Harvard faculty.



CHORUS TO SING HERE — Religious, western and humorous music will be heard in the city auditorium Friday night as part of a variety show to be presented by the Delta Kappa Chorus from Utah State University. The performance, sponsored by The Church of Jesus Christ Latter-day Saints, is for the purpose of raising funds to augment the church's new chapel on Pine Ave and the Old Broadmoor Road.

* * * * * * * * *

Chiropractors Cite Scientific Correction Cure

By The
COLORADO CHIROPRACTIC SOCIETY.

Colorado Springs Chiropractors have cited a specific cerebral palsy case as a typical example of what nerve disorder can cause, and how scientific correction can cure.

The parents of a once deaf mute, crippled victim of cerebral palsy had the dubious honor of being parents to a CP poster girl. But now they answer a quick "Yes," when someone asks them if there is anything to chiropractic care.

Mr. and Mrs. Harold Beaty of Muncie, Ind. tell this story, which appeared in the International Review of Chiropractic.

Their daughter, Cindy was born prematurely in the Ball Memorial Hospital of Muncie in 1957. She weighed only two pounds, three ounces. She was in and out of the hospital, bills ran high and hope ebbed low. When she was two and a half, cerebral palsy was positively diagnosed. For two years before she could walk, Cindy was the Delaware County National Foundation poster girl for cerebral palsy.

Mr. and Mrs. Beaty never quite gave up faith that their little girl would live, but they found it hard to imagine she would ever recover. Mrs. Beaty said "...we had little reason to believe that Cindy would ever grow into a normal child... all we could do was wait and hope. Some said there was no hope...that Cindy would die."

But a mother never stops hoping until the last hope has been exhausted.

If Cindy could live to be eight years old, operations would be possible. Casts and braces would follow, but no assurance that she would ever be able to walk. And even this chance for Cindy was more than five years in the future.

It was a distant relative who suggested a chiropractor. Mrs. Beaty discussed the idea with others. One, she said, stated that "a chiropractor is not a god, and only a god can perform miracles." Others encouraged her, while many simply did not know.

In the end, Mrs. Beaty took her daughter to Dr. William R. Brown of Muncie. This was in April, 1962. Cindy was X-rayed and an analysis of her spinal condition was made. She was under no other care, no other kind of treatment, after beginning with chiropractic.

On April 12, Cindy received her first chiropractic adjustment, which means that bones in her spine were set correctly in place, and pressure on nerves was released so they could function normally.

On May 25, 1962, Cindy took her first steps.

And now? An active Cindy runs and plays with the normal children in her neighborhood.

Was it a miracle?

"Not at all," smiled the president of the Colorado Springs Chiropractic Society, Dr. William Salsman, "merely the science of freeing nerve pressure within the spinal column."


TOM ADAMS
Now doing business as
ANTLERS PARK CONOCO
Cascade & Colorado Ave.
Phone 634-9070
TUNE-UPS OUR SPECIALTY
Open 6 a.m. to Midnight
FREE Pickup & Delivery
We Give "S&H" Green Stamps
Hottest Brand Going ...CONOCO!

FEDERAL TAX TIPS

BY ROGER E. WARD
Administrative Representative
Internal Revenue Service

Often overlooked by taxpayers is a deduction permitted for casualty losses. The deductible losses of this nature are those that arise from accidents, fires, storms, and theft. If you were in an auto accident you can deduct the cost of damage to your car to the extend you were not covered by insurance. A sudden freeze or a hail storm could cause damage to your property which gives rise to a deduction. Mysterious disappearance of an item of value does not give rise to a deduction unless you can establish that theft was involved.

If you sold your home, you may be entitled to special tax treatment. Document 5 0 1 7 which furnishes more detailed information on this subject is available upon request from our local office at 521 S. Tejon St.

You may deduct union dues, employment agency fees, alimony, and certain other miscellaneous items of expenses on your return. You may deduct ordinary and necessary expenses in connection with the production or collection of taxable income, or the management of property held for the production of taxable income. This includes amounts spent for a safe deposit box for taxable securities, investment counsel fees, income tax counsel and assistance fees, custodian fees, clerical help, inc. If you are divorced or legally spearated and are making periodic payments of alimony or separate maintenance under a decree of divorce or separate maintenance, or under a written separation agreement entered into after August 16, 1954, or under a decree support entered after March 1, 1954, you may deduct such payments.

The following is a partial list of additional items of expsnse which are considered personal and which you therefore cannot deduct: Travel to and from work; travel expenes to place of new employment; moving expenses; losses on sale of residence; family auto; etc. repairs to your home; insurance on your home; attorney fees for preparation of a will; safe deposit box for personal effects; fines and tax penalties.

WITHHOLDING AND SOCIAL SECURITY TAXES: Employers liable for income tax withheld and social security taxes in excess of $100 for the month of February must deposit such taxes in a depositary, before the deposit deadline of March 16, 1964. Form 450 must be used for this purpose. Deposits may be made in local authorized banks, or Federal Reserve Banks. Circular E, "Employer's Tax Guide, which furnishes more detailed information on this subject is available on request. The new guide with withholding rates effective March 5th. are now available.

CORPORATION FILING DUE DATE: Corporation tax deadlines — March 16 is the deadline for several tax law obligations for corporations reporting on a calendar year basis. Corporations must file a 1963 income tax return, Form 1120, or an application for extension, Form 7004, and they must pay at least 50 percent of the balance of the tax due.

Corporations which have elected not to be taxed as corporations must file Form 1120-S.

Unincorporated businesses electing to be taxed as corporations must file their 1963 income tax return, Form 1120, or application for extension on Form 7004, together with payment of at least 50 percent of the balance of income tax due. This return must contain a statement that it is filed in accordance with Section 1361 of the Internal Revenue Code.

Utah University Chorus to Present Concert

A variety show will be presented by the Delta Phi Kappa Chorus from Utah State University at 8 p.m. Friday in the Palmer High School Auditorium.

The performance will feature religious, western and humerous music performed by the 36-member chorus as a unit plus group sections including a bottle band, women's trio, a quartet and a three-guitar supplement.

Officials of the group said that the purpose of the performance is to benefit the fund for the new Chapel of the Church of Jesus Christ of Latter-day Saints (Mormon) located at Pine Avenue and the Old Broadmoor Road. The concert is being sponsored in the area by this church.

Tickets for the performance are priced at $1.50 for adults, 75 cents for students and children, and are available for purchase at Walgreen Drug Store and at the auditorium door.

The chorus, which is under the direction of Prof. James L. Bradley, and accompanied by Debra Blackham, was organized in 1959 with 24 members.

The group is now on tour in a number of Western cities and has gained a reputation in the Rocky Mountain Region as a dynamic and effective choral unit, authorities said.

In 1962 the chorus was featured by the Utah State University in the Land Grant Centennial Celebration. They also toured the Northwest states during the same year.

In 1963 they toured Arizona and California and sang at Disneyland and Knott's Berry Farm. Recently the group has completed a four of eastern Utah.

The fraternity was organized in 1869 and has the distinction of being the first Greek-letter fraternity organized in Utah and one of the first to be organized west of the Mississippi River.

Since its organization, the fraternity has had far-reaching effects with chapters on many Western University campuses including the one in Hawaii.

Air Force Says Missile Blasts Builder's Fault

ROSWELL, N.M. (UPI)—The Air Force pointed a finger Friday at the firm that built a string of $13.5-million missile sites and said Air Force men are "so regimented" they could not have caused the latest Atlas missile explosion near Roswell this week.

Col. Len Klanecky, public information officer at Walker Air Force Base, told United Press International the activities of Air Force crews at the missile site are so stringently controlled it was virtually impossible for man-made errors to have caused the blast.

Monday's explosion was the third within a year at the Strategic Air Command base.

Sen. Clinton P. Anderson, D-N.M., said earlier this week the Air Force told him the explosion was caused by a spark. Air Force officials at Roswell denied this statement Friday.

Klanecky said blame for Monday's blast rests by default with General Dynamics - Astronautics of San Diego, Calif., builder of the missiles.

The first Atlas explosion occurred June 1, 1963, and the second Feb. 13 of this year. The three blasts cost the Air Force, and the taxpayer, nearly $40 million.

Klanecky said the Air Force knows the cause of the Feb. 13 blast, but said the information as to the cause would have to come through Air Force officials in Washington.

Of the six Atlas F missile complexes across the nation, Walker AFB is the only one to have had explosions.

Klanecky said the two most recently destroyed missile sites had been scheduled for modification by GDA. He said the firm brought 500 technicians to Roswell in December, but said they had not begun work on the two sites where the latest explosions occurred.

Aqua-Tot Swim Classes to Start At YMCA April 1

There are still openings for beginners in the YMCA Aqua-Tot swim classes which start April 1st. These classes are for small children for four thru seven years of age and are geared to teach these younger children swimming and water safety.

The classes are under the personal direction of Mrs. Tom Mackey, the "Y" Aquatic Director, and run for ten weeks.

Parents can register children for these swim classes any time at the YMCA, but al registrations should be in by March 16th.

The classes are open to all children whether the parents are members of the "Y" or not. Further information may be secured by calling 633-4643.

TWO MORE LONDON SHOWS

LONDON (AP) — David Merrick, Broadway producer, has two West End shows on his autumn import schedule.

"A Severed Head," an ironic sex farce, has just been added by Merrick to "Oh, What a Lovely War," a musical satire. Written by Irish Murdoch and J. B. Priestley, "A Severed Head" has been on exhibit here since last June with a cast from the Old Vic's Bristol branch.

WORLD'S SMALLEST HEARING AID?

It's no trick to make the "world's smallest" hearing aid, washing machine, automobile, or anything else. What counts is, WILL IT DO THE JOB? If you have a hearing loss, a certain amount of power is required to help you hear well again, and if a hearing aid doesn't have that power, it won't do you any good, no matter what its size.

We feature fine quality MAICO hearing aids—over a dozen models to fit every correctable hearing loss and wearing preference. MAICO, for nearly thirty years The Most Respected Name in Hearing, makes hearing aids TO CORRECT HEARING LOSSES.

If you should like full information on the complete MAICO line of fine quality hearing aids and what they can do to help YOUR individual hearing problem, come in, call or write

MAICO
HEARING SERVICE
24 E. Bijou 632-8353



THE HAND OF THE CRAFTSMAN

This is the remarkably competent, sensitive "machine" that is so essential, so widely employed, in the tailoring of Hickey-Freeman Clothes. It has become a mighty Symbol of Quality—one that enjoys instant recognition as the highest emblem of excellence in clothes for men.

From $155

Miller and Miller
outfitters to gentlemen
124 North Tejon
customer parking in rear

Mañana!



One of the easiest things to postpone is the making of your will. You have spent your lifetime accumulating property for the benefit of yourself and your family. If you postpone the few hours necessary to plan and work out your will with your **attorney**, you can undo these years of work, because you have failed to complete the job.

Your Will in Colorado. In almost every case, persons moving into a new state should revise the estate plans which they have previously made. If you have moved to Colorado, there are reasons why you should review your will and other estate arrangements:

(1) The laws of the state where you previously lived may differ from those of Colorado both as to the validity of your will and as to the interpretation which will be placed upon its provisions.

(2) If the witnesses to your will are not residents of this state, they would have to come to Colorado to prove your will, or their depositions would have to be taken, or they may be difficult to locate. This would add to the cost of settling your estate. It may also delay the administration of your estate at a time when your family might be in serious need of the benefits which your will bestows upon them.

(3) You may also have named as the executor of your will someone who is not a resident of Colorado — leading to probable further delay and expense.

(4) Each state has its own tax laws dealing with property passing by will. It may be advisable to examine the effect of Colorado inheritance tax laws on your will made in another state.

We strongly recommend that you have your will rewritten by a Colorado attorney as soon as possible to make sure that your family will be protected and that your estate will be spared unnecessary expense and delay in probate proceedings.

The Trust Department of The FIRST NATIONAL BANK will be pleased to make an appointment to discuss the administration of your estate in Colorado. Our telephone operator (635-3531) will connect you with a trust officer, or if you are in the bank any of our people will make an immediate appointment for you.



Ask for our WILL Booklet, no charge, no obligation



th year of strength and stability

The FIRST NATIONAL BANK of Colorado Springs
Since 1874
MEMBER FEDERAL DEPOSIT INSURANCE CORPORATION
The Oldest Bank in the Pikes Peak Region
On the northwest corner of Pikes Peak Avenue and Tejon Street
First in Colorado Springs

COLORADO'S MOST COMPLETE WEEKLY STOCK LISTS

Mutual Funds

NEW YORK (AP) — Weekly Investing Companies giving the high, low and closing bid prices for the week with last week's closing bid price. All quotations supplied by the National Association of Securities Dealers, Inc., reflect prices at which securities could have been sold.

	High	Low	Close	Prev. Close
Aberdeen Fd	2.50	2.48	2.50	2.48
Advisers Fd	9.10	9.00	9.10	9.03
Affiliated Fd	a 8.61	8.53	8.61	8.52
Am Bus Shrs	4.18	4.16	4.18	4.16
Am Growth Fd	3.27	3.15	3.24	3.15
Am Investors	19.86	19.62	19.86	19.75
Am Mutual Fd	10.13	10.07	10.13	10.05
Assoc Fd Trust	1.60	1.59	1.60	1.58
Asso Inv Fd	6.16	6.09	6.16	6.09
Atom Ph & Sc Fd	5.09	5.00	5.09	4.95
Axe-Houghton:				
Fund A	5.94	5.91	5.92	5.86
Fund B	9.50	9.46	9.50	9.45
Stock	4.25	4.19	4.21	4.17
Sci & Electr	11.73	11.56	11.73	11.56
Blue Ridge Mut	12.44	12.30	12.44	12.33
Bondstock Corp	5.18	5.12	5.18	5.12
Boston Fund	10.03	9.98	10.02	9.97
Broad St Inv	15.15	15.04	15.15	15.15
Bullock Fund	14.60	14.42	14.60	14.51
Calif Fund	8.54	8.46	8.54	8.46
Can Gen Fd	17.58	17.34	17.58	17.41
Canadian Fund	17.56	17.48	17.56	17.46
Cdn Inst Gr Fd	11.21	11.13	11.20	11.13
Cap Life Ins Sh	9.90	9.82	9.90	9.82
Centur Shrs Tr	16.17	15.93	16.04	15.93
Chase Fd Bos	6.97	6.84	6.97	6.97
Chemical Fd	13.31	13.20	13.31	13.25
Colonial Fund	11.97	11.87	11.97	11.85
Colnl Gth&En	12.99	12.89	12.99	12.91
Commonwealth Funds				
Income	10.06	9.98	10.06	9.95
Intl & Gen	10.52	10.43	10.52	10.42
Investmt	10.28	10.20	10.28	10.20
Stock	11.56	11.38	11.56	11.46
Comm Tr A&B	1.15	1.13	1.15	1.13
Commw Tr C&D	1.73	1.73	1.73	1.73
Composite B&S	6.57	6.52	6.57	6.50
Composite Fd	8.95	8.86	8.95	8.85
Concord Fund	13.24	13.10	13.24	13.15
Consolidat Inv	3.39	3.36	3.39	3.35
Consum Inv	3.29	3.26	3.29	3.27
Convert Sec	8.18	8.16	8.18	8.16
Corp Leaders	21.99	21.62	21.80	21.62
Crown Wstn Int	9.60	9.51	9.60	9.51
de Vegh Mut Fd	68.66	68.11	68.66	68.48
Decatur Income	10.91	10.85	10.91	10.82
Delaware Fd	12.33	12.24	12.33	12.25
Delaware Gth Stk	9.74	9.58	9.74	9.72
Devons Investmt	9.47	9.44	9.47	9.44
Dividend Shrs	9.46	9.38	9.46	9.38
Dow Th Inv Fd	5.03	4.93	5.03	4.94
Dreyfus Fund	20.01	19.74	20.01	19.73
Eaton & H Bal	13.09	12.96	13.09	12.96
Eaton & H Stk	13.11	12.97	13.11	12.94
Electronic Inv	4.73	4.69	4.73	4.69
Energy Fd	23.48	23.26	23.48	23.31
Equity Fund	9.76	9.71	9.76	9.71
Federat Gr Fd	10.97	10.79	10.97	10.74
Fidelity Cap	17.17	17.01	17.17	17.01
Fidelity Fund	18.51	18.33	18.51	18.22
Fid Trend Fd	18.51	18.33	18.51	18.22
Fid Mut Inv Co	6.45	6.40	6.45	6.40
F I F	4.73	4.59	4.73	4.68
Fla Growth	6.21	6.10	6.21	6.14
Fla Mut Fd	8.64	8.56	8.64	8.56
Founders Mut	7.74	7.71	7.74	7.74
Fourteenstr Fd	11.11	11.00	11.11	11.00
Franklin Custodian				
Bond Fund	9.73	9.70	9.73	9.73
Com Stk	6.98	6.93	6.98	6.96
Pfd Stk	2.65	2.65	2.65	2.65
Utilities	9.07	9.03	9.07	9.06
Fund of Am	8.22	8.17	8.22	8.20
Fundamntl Inv	10.61	10.51	10.61	10.52
Gen Bond Tr	7.96	7.93	7.96	7.93
Group Securities:				
Aerospace-Sci	6.97	6.84	6.97	6.91
Common Stk	14.33	14.02	14.15	13.98
Fully Admn	10.50	10.27	10.41	10.34
Growth Indust	19.51	19.40	19.51	19.35
Guard Mut	24.38	24.11	24.38	24.06
Ham Fd HDA	5.38	5.36	5.37	5.35
Imperial Cap Fd	8.74	8.67	8.74	8.65
Imperial Fd	7.71	7.68	7.70	7.68
Income Found	7.66	7.44	7.66	7.44
Income Fd Bos	8.29	8.05	8.29	8.24
Incorp Income	7.64	7.61	7.64	7.61
Incorp Invest	7.50	7.48	7.50	7.48
Institutional Funds				
Foundation	12.61	12.52	12.61	12.56
Growth	11.55	11.43	11.55	11.44
Income	7.71	7.68	7.70	7.68
Ins & Bank Stk Fd	7.61	7.58	7.61	7.58
Intl Resources	5.00	4.97	5.00	4.96
Invest Co Am	11.50	11.40	11.50	11.39
Invest Tr Bos	13.00	12.87	12.95	12.8
Investors Group Funds				
Mutual Inc	12.04	11.96	12.04	11.96
Stock	20.53	20.02	20.15	19.95
Selective	10.39	10.38	10.39	10.38
Variable Pay	7.32	7.27	7.32	7.24
Intercontl	6.13	6.08	6.13	6.09
Invest Research	34.84	34.32	34.50	34.38
Inv Fund Inc	24.84	24.32	24.32	24.38
Johnstn Mut Fd	14.70	14.57	14.70	14.57
Keystone Custodian Funds				
Invest Bd B-1	24.75	24.74	24.75	24.72
Med G Bd B-2	24.05	23.99	24.05	24.00
Low Pr Bd B-3	16.97	16.96	16.96	16.96
Disc Bd B-4	10.46	10.45	10.46	10.44
Inco Fd K-1	9.52	9.49	9.52	9.48
Gth Fd K-2	5.62	5.56	5.62	5.57
Hi-Gr Com S-1	13.69	13.62	13.69	13.59
Inco Stk S-2	13.69	13.56	13.69	13.59
Growth S-3	16.81	16.61	16.80	16.53
LoPr Cm S-4	4.65	4.64	4.64	4.61
Intl Fund	15.55	15.12	15.55	15.14
Knickerbock Fd	8.85	8.81	8.85	8.81
Knickrbck Gr F	6.88	6.75	6.86	6.75
Lazard Fund	17.87	17.62	17.87	17.50
Lexngtn Inc Tr	11.36	11.32	11.36	11.30
Life Ins Inv	19.70	19.37	19.70	19.32
Life Ins Stk	1.66	1.62	1.66	1.64
Loomis Say Can	31.47	31.27	31.47	31.26
Loomis Say Mut	16.44	16.31	16.44	16.25
Managed Genl	1.93	1.90	1.93	1.90
Managed Specl	1.69	1.67	1.69	1.67
Mass Inv Trust	16.27	16.12	16.27	16.10
Mass Inv Grth	8.64	8.58	8.64	8.58
Mass Life	24.64	23.91	24.64	23.90
Medical Secur	11.05	11.00	11.05	11.00
M I T Fund	16.77	16.67	16.77	16.67
M I F Growth	4.91	4.90	4.90	4.88
Morton BC Gr S	7.02	6.95	7.02	7.00
Morton BC Inc S	6.69	6.60	6.69	6.61
Mut Invest Fd	10.20	10.10	10.20	10.10
Mutual Shrs	10.40	10.30	10.40	10.30
Mutual Trust	2.90	2.87	2.90	2.86
Nation-Wide Sec	23.25	23.12	23.25	23.09
Natl Investors	25.71	25.61	25.71	25.61
National Securities Series				
Balanced	12.48	12.37	12.48	12.38
Bond	6.37	6.35	6.37	6.34
Dividend	4.62	4.60	4.62	4.59
Preferred	6.23	6.21	6.23	6.20
Income	8.58	8.49	8.58	8.48
Growth	9.12	9.04	9.12	8.98
Natl Western Fd	10.50	10.48	10.50	10.47
Nat Zealand	1.57	1.56	1.57	1.56
New Horiz Rp	9.77	9.69	9.77	9.71
NY Cap Fd	16.23	16.04	16.23	16.02
Noeastn Inv	18.14	18.10	18.14	18.10
Noel Chm & Elec	13.11	12.97	13.11	12.94
One William St	24.74	24.61	24.74	24.61
Oppenheim Fd	17.46	17.13	17.46	17.09
Penn Sq	20.45	20.28	20.45	20.17
Peoples Sec	8.31	8.34	8.31	8.22
Phila Fd	12.58	14.39	12.56	12.34
Pine Street	9.77	9.73	9.77	9.71
Pioneer Fund	9.77	9.73	9.77	9.71
Price, TR Gth	16.96	16.82	16.96	16.80
Provident Fd	4.36	4.33	4.34	4.36
Puritan Fund	15.11	15.03	15.11	15.03
Putnam Geo	13.53	13.38	13.53	13.38
Putnam Grth	9.35	9.27	9.35	9.25
Qdy Dist Sh	7.37	7.29	7.37	7.30
Research Inv	11.73	11.37	11.73	11.59
Reserve Fd	13.28	13.00	13.28	13.28
Scudder Funds:				
Canada	15.10	14.93	15.10	14.90
Balanced	19.89	19.78	19.89	19.74
Com Stk	11.59	11.49	11.59	11.47
Selected Amer	10.67	10.51	10.67	10.58
Sharehl Tr Bos	11.35	11.30	11.35	11.26
Shares Am Ind	15.27	15.17	15.24	15.16
Southwestn Inv	8.96	8.89	8.96	8.85
Sovereign Inv	15.61	15.51	15.61	15.59
St Mut Mtge	7.04	6.97	7.04	7.02
State St Inv	41.00	40.75	41.00	40.75
Stein R&F	39.81	39.54	39.81	39.46
Stn R&F Stk	34.98	34.52	34.98	34.61
Sterling Inv	12.78	12.72	12.77	12.71
Television Elect	10.59	10.51	10.59	10.52
Temp Gth Can	10.48	10.41	10.48	10.36
Texas Fund	12.79	12.28	12.79	12.73
20th Cent Gr Inv	4.36	4.33	4.36	4.35
20th Cent Inc	5.06	5.02	5.06	5.01
TBS Fd of Can	10.24	10.20	10.22	10.18
United Funds:				
Accumulative	15.74	15.61	15.74	15.58
Income	13.16	13.07	13.07	13.06
Science	7.36	7.27	7.36	7.31
Unit Fd Can	19.37	19.15	19.37	19.18
Unit Intl	9.84	9.81	9.84	9.80
Value Line Funds:				
Value Line	6.33	6.29	6.32	6.29
Income	.5	5.49	5.49	5.48
Specl Sit	3.70	3.63	3.66	3.63
Vanguard Fd	5.83	5.76	5.83	5.72
Wall St Invest	10.45	10.40	10.43	10.38
Wash Mut Inv	11.24	11.22	11.22	11.22
Washington Fd	14.57	14.52	14.57	14.52
Western Indust	5.57	5.55	5.55	5.55
Whitehall Fd	14.15	14.09	14.15	14.21
Windsor Fd	15.16	15.07	15.16	15.06
Winfield Grth In	8.33	8.24	8.32	8.23
Wisconsin Fd	7.18	7.11	7.18	7.09

D-J Averages

Following gives the range of Dow-Jones closing averages for week ended Mar 12.

STOCK AVERAGES	First	High	Low	Last	Net Ch.
Indus	807.18	816.22	807.18	816.22	+ 10.19
Rails	191.79	193.57	191.79	192.60	+ 0.62
Utils	140.21	140.21	139.61	139.75	— 0.70
65 Stks	282.27	284.15	282.27	284.15	2.01

BOND AVERAGES					
40 Bds	89.13	89.17	89.09	89.16	
1st Rails	83.45	83.45	83.27	83.32	— 0.23
2nd Rails	90.72	91.20	90.72	90.99	+ 0.25
Utils	87.99	88.00	87.89	88.00	— 0.05
Indus	94.31	94.31	94.22	94.31	
Inc Rail	72.45	72.45	72.03	72.31	— 0.49

American Stock And Bond Sales

WEEKLY SALES	This week	This Week A Year Ago
N. Y. Stocks	38,204,421	17,610,598
N. Y. Bonds	$48,733,000	$20,728,000
American Stocks	7,825,006	4,727,875
American Bonds	$ 1,436,000	$ 1,638,000
Midwest Stocks	1,822,000	720,000

What Market Did During Week

	Close	Chg.	Prev. week	Year ago	Two years ago
Advances	728	706	734	732	
Declines	1042	1075	1041	864	
Unchanged	169	167	195	176	
Total issues	1939	1948	1473	1472	
New yearly highs	103	130	76	134	
New yearly lows	41	33	6	123	

Weekly Number of Traded Issues	
N.Y. Stocks	1305
N.Y. Bonds	102
American Stocks	1022
American Bonds	31

New York Stock Exchange

NEW YORK (AP)— Following is a complete record of the stocks traded this week on the New York Stock Exchange, giving the 1963-64 yearly high and low, the individual sales for the week, the week's high, low and last prices and the net change from last week's close.

WEEKLY N Y STOCK SALES	
Total for week	38,204,421
Week ago	26,048,470
Year ago	17,610,598
Two years ago	16,465,460
Jan 1 to date	258,369,844
1963 to date	216,147,165
1962 to date	184,743,452

— A —

1963-64 High	Low	Stock	Sales (hds.)	High	Low	Last	Net Chg.
38¼	32¾	Abacus 2.20f	32	43½	43	43¼	+ ¼
138½	72¾	Abbott L 2.40	91	115½	108½	115½	+ 3¼
15¾	11¼	ABC Ven .60	130	14¾	13¾	14¾	+ ¼
43	42	ACF Ind 1.50	13	43¼	43	43¼	+ ¼
7¾	6¾	AcmeMat .20	15	6¾	6¾	6¾	
23¾	21¾	Acme Sti 1.80	122	23¼	23	23¼	+ ¼
25¾	24¾	AdamsE 1.60e	70	25¼	25	25¼	+ ¼
8¾	8¼	Ad Millis .40	56	8¾	8¼	8¾	+ ¼
43¾	43¼	Address 1.20	67	46¾	45¾	46¾	+ ¾
14¾	14¼	Admiral	118	19¾	19¾	19¾	+ ¼
22¼	20¼	Aero Spec .60	100	21¾	20¾	21¾	+ ¼
14¾	14¼	Air Cont .80	46	21¾	21¾	21¾	+ ¼
43¾	43	AirProd .60	367	43¾	43¼	43¾	+ ¼
56¾	56¼	Air Red 2.50	174	57¾	57¼	57¾	+ ¼
61¾	56¾	Air Transport	33	61¾	61¾	61¾	+ ¾
20¾	20¼	Alabama 1.20a	34	20¾	20¾	20¾	+ ¼
91	91	Aldens pf4.50	x140	91	91	91	
9¾	9¼	AldenCp 1.14	438	12¾	12¾	12¾	+ ¼
6¾	6¾	Alleg Spr .60	33	43¾	43¾	43¾	+ ¾
4¾	4¾	Allegh Lud 2	27	43½	43½	43½	+ ¼
47¾	47¾	Alleg Pwr 2	64	55¾	55¾	55¾	+ ¾
10¾	10¾	Alleg & W 1	z1100	10¾	10¾	10¾	
29¾	29¼	AlliedMills 1.20a	34	38¾	37¾	38¾	+ ¾
64¾	64¼	AlliedChem 4	1	64¾	64¾	64¾	+ ¾
20¾	20¼	AlliedDk 1.80	366	55¾	55¾	55¾	+ ¼
36¾	36¼	AlliedKid .75	11	12¾	12¾	12¾	
10¾	10¾	AlliedMills 2	10	32	31	31	— ¼
49¾	49¼	AlliedPd 1.20	x21	51¾	51¾	51¾	+ ¾
17¾	17¼	AlliedStrs 1	133	63¼	62¾	63¼	+ ¼
87¾	87¼	Allied St pf4	z350	89¾	89¾	89¾	+ ¾
11¾	11¼	AlliedSup .60	56	12¾	12¾	12¾	+ ¼
36¾	36¼	AlliedVal .50	367	43¾	43¾	43¾	+ ¾
80	80	Allis Ch pf4.08	1	80	80	80	
17¾	17¼	AlphaPC .12e	167	17¾	17¾	17¾	
15¾	15¼	Alside .20b	20	17¾	17¾	17¾	+ ¼
20¾	20¼	Alum Ltd .60	475	29¾	29¾	29¾	+ ¼
53¾	53¼	Alcoa 1.20	525	76¾	75¾	76¾	+ ¾
49¾	49¼	AmalSug .80a	x33	49¾	49¾	49¾	+ ¼
102	102	Amarace .80b	x102	102	102	102	
19¾	19¼	Amerada 1.60	403	74¾	74¼	74¼	— ¼
41¾	41¼	AmAirlines 1	871	47¾	47¼	47¼	— ¼
26¾	26¼	AmAir pf3.50	2	26¾	26¾	26¾	
75¾	75¼	Am Bak 1	75	99¾	99¾	99¾	+ ¾
11¾	11¼	AmBKN pf 3	10	24¾	24¾	24¾	
13¾	13¼	ABosch .50g	89	14¾	14¼	14¼	— ¼
43¾	43¼	Am Brk 2.40	61	56¾	55¾	56¼	— ¾
71	71	BankAr .50b	1	71	71	71	
29¾	29	Am Seat 1.60	30	36¾	36¾	36¾	+ ¾
33¾	33¼	AmShip .20d	25	34¾	34¾	34¾	+ ¼
29¾	29¼	Am Smelt 2.50	2745	94	93¾	94	+ ¼
23¾	23¼	Am Snuff 1a	59	24¾	24¾	24¾	+ ¼
131	124½	AmSnuff pf6	z120	128	126	126	— 2
39¾	39¼	AmSoAt .80	151	36¾	35¾	35¾	— ¾
21¾	21¼	Am Std 1	202	21¾	21¾	21¾	
32¾	32¼	AmStdCar 1a	x115	34¾	34¾	34¾	+ ¾
14¾	13¾	AmSug pf 68	x25	13¾	13¾	13¾	— ¼
148¾	114¼	Am T&T 4	1736	141½	138¼	140¾	
2 13-32	1 29-32	Am T&T rt	98738	2 3-32	1 29-32	2	
33¾	32¾	Am Tob 1.60	770	39¾	38¾	39¼	— ¼
136½	122½	Am Tob pf 6	x1320	138¼	127½	127½	
13¾	13¼	AmWatWk 1	29	28½	28½	28½	
26¾	25¾	AmWStor 1.25	x20	25¾	25¾	25¾	— ¼
9¾	9¾	AmZinc .25	30	9¾	9¾	9¾	
23¾	23¼	Amherst 1.20	24	23¾	23¾	23¾	
24¾	24¼	Ametek 1.80	x24	56¾	55¾	56¼	— ¼
45	42	AMP Inc .75	x24	57¾	57¾	57¾	+ ¾
22¾	14½	Ampex Cp	418	16¼	15¾	15¾	— ¼
13¾	13¼	Amphenol .80	x70	13¾	13¾	13¾	
46¾	46¾	Amsted 1.60	48	44¾	43¾	44¾	
69¾	60½	Anacond .50e	651	49¾	47¾	49¾	+ ¾
29¾	28¾	AnchHG 1.1	x73	32	31	31	— ¼
98	96	AnchHG Gpf4	x90	97½	97½	97½	
39¾	24¾	And Clay	287	28¾	25¾	28¾	+ 1
16¾	14¾	AnkenCh .40	122	18¾	17	17	— 1
22½	15½	Apco Oil .30e	137	16¾	15¾	16¼	— ¼
44½	35½	ArcherDan .92	194	41¾	37	37	— 3
23½	21½	Arlana DStrs	181	36¾	34¾	34¾	— 1
41¾	37¾	ArmcoSt 2	371	75¾	74	74¾	— ¾
38	36	Armour 1.40	422	50¾	48	48¾	— 1¼
19¾	19¼	ArmCr 1.80g	110	19¾	19¼	19¼	— ¼
26¾	26¼	ArmRub 1.40	122	41	39¾	39¾	— 1¼
11¾	11¼	Arnold C .50	z430	11	11	11	— ¼
10¾	10¾	Aro Corp .80	114	20	19¾	19¾	— ¼
15¾	15¾	Arvin Ind 1b	355	38¾	35	35	— 3
25¾	25¾	Ashl Oil 1.20	1	25¾	25¾	25¾	
39¾	39¾	AsBrew .10e	57	39¾	39¾	39¾	
45	45	AssdDG 1.40	46	51¾	51	51¾	+ ¾
54¾	54¾	AssocSprg .1a	50	54¾	54¾	54¾	
49¾	49¾	AssocInv 2.60	96	69¾	69¾	69¾	+ ¾
37¾	37¾	Atchison 1.20a	467	38¾	38¼	38¼	— ¼
49¾	49¼	Atchis pf .50	90	49¾	49¾	49¾	
43¾	43¼	AtlCity El 2	110	47¾	47¾	47¾	+ ¾
87	84	Atl C El pf4	z110	87	87	87	+ 1
49¾	49¼	AtlCLine 2a	36	70¾	70¾	70¾	+ ¾
37¾	37¾	AtlRef 2.40	220	54	53¾	53¾	— ¼
85¾	85¼	AtlRef pf3.75	z580	87¾	87¾	87¾	— ¼
17¾	17¼	Atl Steel .60	1567	17¾	17¼	17¼	— ¼
26¾	25¾	Atlas Cp	191	26¾	26¾	26¾	+ ¾
16¾	16¾	AtlasCe pf.25k	20	17¾	17¾	17¾	+ ¼
6¾	6¾	AtlasCre .15t	237	6¾	6¾	6¾	
20¾	20¼	AustNic .60b	8	20¾	20¾	20¾	+ ¼
24¾	24¾	AutAcc pf1.50	2	24¾	24¾	24¾	
12¾	12¾	AutCant .10g	353	14¾	14¾	14¾	+ ¼
25¾	25¾	ARA Svc .10e	837	36¾	36¼	36¼	— ¼
20¾	20¼	Avco Corp 1	306	24	23¾	23¾	— ¼
24¾	22¾	AVCOrp 2	1045	29¾	29¾	29¾	+ ¾
15¾	15¼	Avnet .40b	599	17¾	17¾	17¾	

— B —

72	45¾	Babbitt	72	45¾	45¾	45¾	— ¼
11¾	8¾	BabcockWil 2	249	10¾	10¼	10¼	— ¼
49	45	BakOilT .45	181	10¾	10	10¼	
11¾	11¼	BaldLoco .40	1	11¾	11¾	11¾	
32¾	32¼	BaltGE 1.24	x121	32¾	32¾	32¾	
98¾	84	BaltGpfB 4.50	x480	100¾	99	99	— 1
47¾	47¾	BaltG pfC 4	4	47¾	47¾	47¾	
50¾	45¾	Bath Iron 1	4	50¾	50¾	50¾	+ ¾
12	12	BangAr .30b	25	12¾	12¾	12¾	
71	44¾	BarBalOil .45d	25	79¾	77¾	77¾	— 1¾
25¾	25¾	Basic Inc .50	20	25¾	25¾	25¾	
32¾	32¾	Basic Pr 2.50	2240	32¾	32¾	32¾	
19¾	19¾	Basic Pd .80	30	19¾	19¾	19¾	
39¾	39¾	BathIr Wk 2	32	39¾	39¾	39¾	
14¾	14¾	BauschL 1.20	444	35¾	34¾	35	— ¼
14¾	14¾	Bausch Lab .16	x300	14¾	14¾	14¾	
43¾	43¾	Bayuk Cig 2	53	47¾	47¾	47¾	+ ¾
24¾	24¾	BeamDist .90	x47	25¾	25¾	25¾	
43¾	43¾	BeatEds 1.40	x41	56¾	56¾	56¾	+ ¾
102½	102½	BeatUF pf4.50	x100	102½	102½	102½	
39¾	39¾	Beaunit .20	x30	39¾	39¾	39¾	
57¾	57¾	BeckS pf	z60	61	60¾	60¾	— ¼
13¾	13¾	Beckman .10	510	63¾	63¾	63¾	
13¾	13¾	Becton D .40	76	13¾	13¾	13¾	
43¾	43¾	BeechAir .60	167	43¾	43¾	43¾	
24¾	24¾	Beech Crk 2	x120	24¾	24¾	24¾	
51	51	BeechLS 1.10	61	47¾	47¾	47¾	— ¾
50	50	Beico .50	x105	15¾	15¾	15¾	
70¾	70¾	Bell He .70b	142	70¾	70¾	70¾	
27¾	27¾	Bell How .40	10	27¾	27¾	27¾	
38¾	38¾	Bell Int .50	38	38¾	38¾	38¾	
11¾	11¾	Bell&H 1.20b	181	37¾	37¾	37¾	
114¾	114¾	BenF pf 4.50	1	114¾	114¾	114¾	
50½	50½	BenF SpfC2.50	2	50½	50½	50½	
51¾	51¾	Benguet .04g	587	51¾	51¾	51¾	
36¾	36¾	Berman .50b	5	36¾	36¾	36¾	
24¾	24¾	Bert&Co .50a	30	24¾	24¾	24¾	
26¾	26¾	Bestwall .80d	7	26¾	26¾	26¾	
35½	35½	Beth Stl 1.50	1365	37½	37½	37½	
91	91	BethStl pf	11	153¾	152½	153¾	+ 1¾
20¾	20¾	Bevview .20b	1	20¾	20¾	20¾	
51¾	51¾	BlackD 1.80	x50	61¾	61¾	61¾	
21¾	21¾	Blaw Kn 1.40	212	31¾	31¾	31¾	
14¾	14¾	BlissLau 1.60	28	14¾	14¾	14¾	
29¾	29¾	BobbieBr .80	209	29¾	29¾	29¾	
16¾	16¾	Boeing 2	808	43¾	43¾	43¾	
16¾	16¾	BoiseSt 1.25	83	16¾	16¾	16¾	
16¾	16¾	BookStn .20	1	16¾	16¾	16¾	
51¾	51¾	Borden 1.80	1	51¾	51¾



MILTON C. FEIDEN
* * *



GARY EAKLOR
* * *



PAUL F. PODUSKA
* * *

Pike Realty Co. Puts on Three New Salesmen

Three men have been added to the sales staff at Pike Realty Co., 1201 N. Weber St. They are Milton C. Feiden, Gary Eaklor and Paul F. Poduska.

Feiden is a member of the First Methodist Church, Al Kaly Shrine and Masonic Bodies.

Prior to moving to Colorado Springs from Kansas in 1958, he was zone manager for U. S. Rubber Co. He is married and lives at 520½ W. Brookside.

Poduska is originally from Iowa and lives at 2011 Finch Ct. He retired from the Air Force recently after 22 years of service. He was assigned to Ent Air Force Base from 1953 to 1956 and has served with the Strategic Air Command since that time.

In his military career, he served in the administration, training and munitions fields.

Eaklor and his wife decided to settle in Colorado Springs after his discharge from the U.S. Army. The two met while Eaklor was in the Army and she was employed in Civil Service. "We hope to take an active part in civic affairs and in some measure help build a better community," Eaklor said.

ADV.

Business Outlook Takes On Rosier Hue Last Week

By JACK LEFLER
AP Business News Writer

NEW YORK (AP)—The business outlook took on a rosier hue during the week.

It already was good but new estimates and reports enhanced it.

The stock market took note and advanced to a series of historic highs.

The major developments:

—A prediction that business will increase its investment in new plant and equipment by 10 per cent this year.

—A survey indicated that consumer confidence reached a seven-year peak in the past three months.

—Manufacturers expect a steady rise in sales through June.

—Retail sales in February increased 1 per cent over January and 4 per cent over a year earlier.

Secretary of Commerce Luther H. Hodges said bussiness capital spending was expected to hit a total of $43.2 billion this year, up $4 billion from 1963. This was more than double the increase from 1962 to 1963. It will be the third consecutive year that bussiness investment has risen.

Hodges said the income tax cut was a factor in the plans of businessmen to boost their spending.

Business investment is considered a major indicator of the economy's course because it creates new jobs.

A University of Michigan survey disclosed that consumers are in a mood for spending. Automobiles may be a possible exception.

The university survey research center's index of consumer sentiment rose to 99.0 in January-February compared with 96.9 last November.

The study called the income tax cut "a positive factor."

However, the report said that last January consumers' plans to buy automobiles were lower than a year earlier.

"The new data suggest that the automobile market may receive a smaller share of the consumer dollar in 1964 than it did in 1962 and 1963," the report added.

The Commerce Department said a survey indicated that sales by manufacturers would increase $2.1 billion in the first half of this year.

Durable goods producers expect their sales to rise from $55.3 billion in the last quarter of 1963 to $5.9 billion in the current quarter and to $56.4 billion in the second quarter.

Retail sales in February rose to $18.5 billion. A Commerce Department survey indicated that manufacturing and trading business expect sales to increase 6 per cent this year.

The autombile business went ahead with high production as if it hadn't heard any indication that softness might develop in sales. It turned out an estimated 164,700 passenger cars during the week, up from 161,536 the previous week and 151,140 a year ago.

Assemblies for the year rose to 1,747,185 against 1,621,099 at this time last year.

S&P Index

NEW YORK (AP)—Standard and Poor's Weekly $50 Stock Index:

	High	Low	Close	N.C.
425 Industrials	84.03	83.60	84.03	+ .38
25 Railroads	43.20	42.88	43.14	+ .18
500 Utilities	58.90	58.74	58.83	+ .03
500 Stocks	79.14	78.53	79.14	+ .53

Price Bolster Move Reported for Beef

WASHINGTON (AP) — The Agriculture Department's program of buying beef to help bolster cattle prices has started off on a small scale.

Purchases made this week — the first week of the program — were a little short of 1 per cent of a week's production of beef under federal inspection. The amount was 2,556,000 pounds. Last week's production was 271 million pounds.

Steel output ran into a minor setback during the week for the first time in 10 weeks. Mills produced 2,312,000 tons of ingots, off about 1 per cent from the previous week.

However, demand for steel remained strong and industry sources expected gains in production and shipments this month and probably through April.

No Experience Necessary, Franchising Executive Says

The best man to run a franchised business is one with no previous experience in the field involved, contends Donald R. Conley, vice president of the McDonald's chain of hamburger restaurants.

"The man who has run a restaurant before may be too set in his ways. I'll take the shoe clerks, salesmen, engineers, farmers and dentist who have no previous habits to unlearn and can be taught the restaurant business from scratch — our way," says Conley.

Proof of Conley's unorthodox point lies in the fact that, in a field with a high mortality rate, McDonald's hasn't had a single failure in its nine-year history—and the chain has grown to nearly 600 units in 45 states, 90 per cent of them franchised operations.

More than 80 per cent of McDonald's operators had no previous experience whatsoever running restaurants — and those who had got their franchises not because of their restaurant backgrounds but almost in spite of them, because they qualified in every other way.

Conley thinks the "No Previous Experience Wanted" requirement applies not only to McDonald's but to virtually any kind of franchise operation in virtually any field.

The McDonald's vice president explains, "The key to franchise success — whether you're talking about restaurants, motels, retail stores or what have you — is the way the parent company sets the standards. The franchisee owns his own business, but he's identified with the national chain not only in the use of the name but in every method of operation. Not matter what he has done before, he is going to have to learn new methods when he takes a franchise.

"When a man has had previous experience in the field there is always the probability that he will insist on doing things the way he has always done. Ironically, the more success he has had in the past, the more he will want to do things his way. But if he doesn't change his ways, he'll lose all the benefits that come with identification with the franchising company—and, in turn, the company will lose out on the benefits from his operation.

"Even when a man with experience earnestly tries to change, he'll invariably find himself doing things the old way strictly from force of habit. Any psychologist will tell you that it's harder to break an old habit than to form a new one in untried territory."

In the case of McDonald's, for instance, new franchisees go thru a stiff training program before they ever start running their restaurants. McDonald's maintains its own Hamburger University — a training school, where they learn not only how to make hamburgers, McDonald's style, but the ins-and-outs of managing a McDonald's, from the unique "assembly-line" system of turning our burgers and selling them self-service fashion to the standards of quality and cleanliness they'll have to meet. Nothing is left to chance, right down to the precise amounts of catsup and mustard that go on each hamburger.

Once in business, the franchisee is held to rigid — and uniform — standards.

"One of the secrets of McDonald's phenomenal growth isshould be done."



GEORGE KRUEGER
* * *

Reopening Of McDonald's Held Two Days

McDonald's drive-in, 1703 S. 8th St., held its grand reopening Friday and Saturday under the new management of George Krueger who recently purchased the restaurant from Dick Faulkner.

McDonald's at 207 N. Wahsatch Ave. also joined in the celebration. Both locations offered free balloons, savings banks in the form of the famous McDonald's building, and an opportunity to register free for a bicycle.

that we've got the business of preparing and serving hamburgers down to a science," says Conley. "And that means we have to make 'scientists' out of McDonald's operators. It's an easier job when they have no preconceived notions of how it

Swan Only Local Member Of Order of Golden Rule

Stanley M. Newman, owner of Swan Funeral Home, 316 N. Tejon St., has just received confirmation that his firm will continue to be Colorado Springs' only member of The Order of the Golden Rule — the largest controlled - membership organization for funeral directors in the world. This is the sixth consecutive year that Swan Funeral Home has received this distinction.

According to the statement issued by the order's headquarters in Springfield, Ill., membership is not automatically renewed. Each member's facilities, service and prices are investigated annually by a representative of the Order's staff to make certain that the firm continues to meet the strict requirements for continued affiliation. Special emphasis is placed on ethical standards and service to the community.

A non-profit organization, the order is represented on five continents. Funeral director - members are pledged to serve always to the best of their ability, regardless of financial consideration, and to maintain facilities and equipment that fully meet the needs of families requiring a funeral director's service. Ordinarily, membership is granted to only one funeral director in a community.

Members of the order are identified by a symbol showing a knight in full armor. On his shield is inscribed the motto of the organization: "Service measured not by gold, but by the Golden Rule."

Swan Funeral Home was established here in 1910 by Paul D. and Howard F. Swan, and has been owned and operated by Newman since 1959.

Newman's qualifications and experience as a funeral director are such that he has been elected to various posts on the order's board of directors for several years, and he is currently serving as first vice president of the international organization.

He will attend the order's sixth annual workshop conference in Chicago on March 31, at which time new officers will be elected.

Punched Card Indicator of Wheel Alignment

Jordan Auto Service, 114 E. Las Vegas St., has installed a new Weaver Wheel Alignment Punch Card Sign-Align. This testing machine produces a card on which OK, Caution or Danger, describing the condition of a car's running gear, when a vehicle is driven across it.

The Weaver machine has automatic, electronic features which will tell the motorist quickly and easily if his wheels are correctly aligned, and if not, how far they are out of adjustment.

Jordan Auto Service has brought the first Weaver Sign-Align to the Pikes Peak Region. Regular tests will aid motorists in determining when wheel alignment work is needed.

Jordan Auto Service began in 1929 under Harold R. Jordan, now retired. His son, Keith L. Jordan, came into the business in 1946. In May, 1962, the firm was incorporated and Keith L. Jordan became president and Carl C. Stroud was named vice president. Stroud joined the firm in May of 1957.

Telephone Co. To Install More Equipment

Recent news releases have indicated that the Colorado Springs metropolitan area was the seventh fastest growing community in the United States in the period from 1960 thru 1962.

This has been a blessing to our area, but has also created certain problems to some kinds of businesses.

Glenn Anderson, district manager for Mountain States Telephone Company, today explained a difficulty that some subscribers are experiencing due to this tremendous growth.

In the east edge of Colorado Springs, a $130,000 cable addition was completed in December, which took care of many customers who had been waiting for service in that area. Many more cables are in the process of construction and engineering to take care of other areas.

At the office at 17 North Weber, where the dial equipment is located, central office equipment shortages are also causing some dififculties.

Normal growth would not have added additional equipment at this office until the fall of 1964, but because of the tremendous growth, wheels have been in motion to step up this complicated addition, and the Telephone Company is happy to state that around the last of April completion of this major addition will take care of the difficulty created by the tremendous increase in calls.

The Telephone Company will also add 4000 numbers and 2470 lines to take care of future growth.

COLORADO'S MOST COMPLETE WEEKLY STOCK LISTS

(Continued from Page 2-C)

Weekly American Leaders

NEW YORK (AP)—Yearly high-low, weekly sales, high, low, closing price and net change of the five most active leaders for the week

High	Low		Sales	High	Low	Close	Chg
190½	63¾	Syntex	340,000	82	72¾	83½	1½
69¼	47	SbdVtr	Airline	345,800	69¼	67¾	68
34½	5¼	Gen Plywood	306,900	14¾	5¼	5¾	6¼
3¾	1¼	Hycon Mfg	207,500	3	2¾	2¾	3
20¾	4¼	TWA wt	180,200	19¾	17	19¼	1½

— M —

1963 High	Low		Sales (S)	High	Low	Last	Net Chg.
10	6½	LynchCp .26f	28	8¾	8¾	8¾	
7¼	1¾	MacfadR .28f	100	6¾	6¾	6¾	
26½	13	MackTrk wt	53	19½	18	18½	— ½
24½	16½	MackeV .45b	x5	18¾	18¾	18¾	— ½
6¾	¾	Mackey Air	190	7¼	6¾	6¾	
5¾	2¾	Macond .20	99	4¼	4¼	4¼	+ ½
5¾	2¾	Magell Pet	261	3¼	3¼	3¼	
7¾	4	Magna Oil	44	5¾	5¾	5¾	
23	20¾	MePSyc 1.04	x10	21¼	20¾	21¼	+ ⅝
21¾	16¾	Mallory .80a	14	19¼	19¼	19¼	
23¾	16¾	Mallory Ran	26	18¼	18¼	18¼	
12¾	6¾	MangerS .20	26	8¼	8¼	8¼	
21¾	16¾	MansTR .10g	26	18¼	18¼	18¼	
8¾	4¾	Marlene .50	5	5¾	5¾	5¾	
19¾	16¾	Martin M wt	1	19¾	19¼	19¼	
12¾	6¾	MarsCart Pf	22	8¾	8¾	8¾	
8	4	MarsCarPt A	3	5¾	5¾	5¾	
27¾	16	Md Cup .95g	16	24¼	23¾	24¼	+ ¼
22¾	17¾	Masco .20b	200	19¾	19¾	19¾	
12¾	7¾	MasseyF .50	748	19¾	19	19¼	
11¾	6¾	Maule B .10	9	9¾	9¾	9¾	
11¾	8¾	Maxson .05e	16	9¾	9¾	9¾	
6¾	3¾	McCrory wt	163	5¾	5¾	5¾	
10¾	6¾	McCulC Oil	71	10	9¾	9¾	
18¾	12¾	MeadJn .68	x411	22¾	21¾	22¼	+ ¼
12¾	8¾	Medco A	107	8	8	8	
12¾	8¾	Melnor In .20	50	10¼	10¼	10¼	
12¾	8¾	Memo .10e	77	9¾	9¾	9¾	
21¾	16¾	MerchR .90	1	18½	18½	18½	
17¾	11¾	Merrill Isl	2	11 16	11 16	11 16	
7¾	4¾	Miami Ext	16	5¾	5¾	5¾	
15¾	11¾	Mich Chem	21	14¾	13¾	14	
12¾	8¾	Mich Sugar	109	9¾	9¾	9¾	
13¾	10¾	MichS pf 30k	10	15	14¾	14¾	
15¾	11¾	Microwave	10	14¾	14¾	14¾	
13¾	10¾	MidWAbr .80	10	11¾	11¾	11¾	
21¾	16¾	MidwInv .75e	4	20¾	20¾	20¾	
8¾	5¾	Midwest Fiman	73	5¾	5¾	5¾	
14	10¾	Mill Fact .60	50	17¾	16¾	16¾	
14	10¾	MillWobl .10	x15	14¾	14¾	14¾	
4	2¾	Milo Elec .20	5	4¼	4¼	4¼	
110	101¾	Miner pf5	y25	105	102	102	
102	98	MirroAl 1.40a	6	32¾	31¾	31¾	— ¾
11¾	8¾	MoKanTex .ct	53	8¾	8¾	8¾	
6¾	4¾	Mohawk Airl	683	5¾	5¾	5¾	
11 16	7¾	Molybd Can	101	5 16	5 16	5 16	
22	16¾	Molybden	443	21¾	21¾	21¾	
13¾	10¾	Monog Ind	41	14¾	14¾	14¾	
95¾	90	Mon P pf4.50	y190	95½	94½	95½	
11¾	9¾	MnP pfB4.80	y10	104½	104½	104½	
165	152	MostWdA 3.75	y100	162	162	162	
23¾	16¾	Motor Wh 1EPd	21	19¾	19¾	19¾	
28¾	19½	Holling .60a	24	27¾	27¾	27¾	
13¾	13 16	Holly orp	144	13¾	13¾	13¾	
13¾	4¾	Holly Sirs	136	13¾	13¾	13¾	
42¾	32¾	Holophn 1.80	x3	37¾	37¾	37¾	
9¾	8½	Hoboske .05e	1	8¾	8¾	8¾	
15¾	12¾	HomeFin .60	10	13¾	13¾	13¾	
15¾	9¾	HomOfA .25b	16	12	11¾	11¾	
15¾	9¾	HomeStk .10	10	11¾	11¾	11¾	
14¾	9¾	Hormel 1.40	2,300	30½	29	30½	+ 1½
11¾	9¾	Horn&Hd .60	41	10½	10	10¾	
11¾	9½	Horn&H pf .5	x10	9¾	9¾	9¾	
124	95¾	HrnBlA 2.50	x10	120	120	120	
35¾	28	Hoskin 1.60a	6	31¾	31¾	31¾	
6¾	4¾	How El Mot	6	4¾	4½	4¾	
30½	17¾	HubotA .90a	24	19¾	19½	19½	
20¾	17¾	HudBkRs .80a	24	19¾	19½	19½	
25¾	20¾	Hud&M Corp	1	23	23	23	
14½	10¾	HudsnVlt .70	24	11¾	10¾	10¾	
15¾	12¾	Hughes 1.77t	79	18¾	18¾	18¾	
6¾	5	Husky Oil	6	6¾	6¾	6¾	
20¾	16¾	Hycon Mfg	2075	3¾	3¾	3¾	
5¾	3¾	Hydmatic	5	5¾	5¾	5¾	
9¾	5	Hydmetal	112	8¾	8¾	8¾	
22¾	15¾	HygradeFd 1	x28	19¾	18¾	19	+ ¼

— I —

1963 High	Low		Sales (Hds.)	High	Low	Last	Net Chg.
63¾	4	IMC Magnet	5	6¾	6¾	6¾	
11¾	6¾	ImpChm .90e	17	6¾	6¾	6¾	
42¾	36¾	ImpOil 1.40a	45	42¾	42¾	42¾	
12¾	11¾	InTbCa .60a	6	11¾	11¾	11¾	
12¾	8¾	IndepTel .05d	45	11¾	11¾	11¾	
14¾	10¾	IndpPwr .04	y500	91	91	91	— 1
5¾	2¾	IndEdHd .11f	22	5¼	4¾	4¾	
3¾	1¾	Indust Plywd	2	2¾	2¾	2¾	
12½	6¾	InlandCr .44f	24	8¾	8	8¾	
12½	6¾	InlandHt .20d	8	8¾	8¾	8¾	
102¾	87¾	InsNAm 2	107	96¾	95½	96¾	+ ¾
36¾	31	Intl Brewer	30	4¼	4	4	
36¾	31	Int Holdg .5e	18	34¾	33¾	34¾	
18¾	11¾	Int Oil Gas	8	14¾	14¾	14¾	
3¾	2¾	Int Products	222	3¾	3¾	3¾	
16	10	IntStretch .30	26	15¾	15¾	15¾	
9¾	6	Intex Oil	15	7¾	6½	7¾	
13¾	10¾	Inv Property	1	13¾	13¾	13¾	
13¾	10¾	InvestEd .60b	44	11¾	10¾	11¾	
12¾	9¾	InvGas .72e	x14	11¾	11¾	11¾	
18¾	9¾	IpcoHosp .25	125	15¾	15¾	15¾	
18¾	11¾	Irving Air	135	15¾	15¾	15¾	
9¾	5	Israel AmOil	533	7¼	3	3 16	

— J —

1963 High	Low		Sales (Hds.)	High	Low	Last	Net Chg.
12¾	8	Jeann Glass	17	12¾	11¾	11¾	
6¾	3¾	JeffCoast .20	70	4¼	3¾	3¾	
10¾	3¾	Jeff Lk Asb	1	8¾	8¾	8¾	
8¾	4 9-16	JeffLPet .05e	44	8¾	7¾	8¼	
7¾	3 15-16	Jeff LP wt	28	7¾	7¾	7¾	
186¾	136	Jetronic Ind	x220	162½	160¼	162½	+ 1½
157¾	10¾	Johns Bargn	34	11	10¾	11	
9¾	3¾	Jupiter Cp	75	7¾	7	7¾	

— K —

94¾	61¾	Kaiser Ind	1493	91½	87¾	89¾	— 1½
100	68	Kaiser Ind pf	68	104	104	104	
100	97	KaGE pf4.50	x10	100	100	100	
17	10¾	KatzDrg .25d	47	14	12	13	
35¾	13¾	KaufBd .80	39	26¾	25¾	26¾	+ ¾
23¾	15¾	Kaynan .60	6	20¾	20¾	20¾	
34¾	17¾	Kawecki .71f	274	26¾	25	26¾	+ ¾
9¾	6¼	Kay Jewelry	1	8¾	8¾	8¾	
21	11¾	Kidde .64f	19	16¾	16	16¾	
4¾	3¾	Kilembe .25g	43	3¾	3¾	3¾	— 3 16
15¾	13¾	Kinark D Strs	x4	15¼	14¾	15	
20	15¾	Kingsford	20	15¾	15¾	15¾	
7¾	3¾	KinzPd .20g	16	4¾	4¾	4¾	
9¾	7¾	Kin Ark Oil	810	8¾	8¾	8¾	
14¾	10¾	Kinney Serv	34	18¾	18	18¾	
47¾	31¾	KirbyPet .12e	41	32½	30¾	32½	
6¾	3¾	KleerVu .15f	5	5¾	5¾	5¾	
14¾	10¾	KleinDSt .65f	10	11¾	11¾	11¾	
4¾	2¾	Kleinert .45	5	3¾	3¾	3¾	
7¾	3¾	Klion HL	68	4	3¾	3¾	
19¾	15½	Knott Hot 1	16	18	17¾	18	
17¾	9¾	Kratter .80b	183	9¾	8¾	8¾	
7¾	3¾	Kroger Forge	12	4¾	4¾	4¾	
5¾	3¾	Kulka S .10g	18	4	3¾	4	

— L —

14¾	5¾	LafyRad .39f	787	6¾	5¾	6¼	
12¾	5	LaJlon .40p	15	9¾	9¾	9¾	
12¾	5	Lamb Sloan	1	9¾	9¾	9¾	
14¾	3¾	Lamb Indust	64	24¾	23¾	24¾	+ ¾
14¾	3¾	Lamson .40e	2	3¾	3¾	3¾	
14¾	3¾	LamSem 1.20	64	24¾	23¾	24¾	+ ¾
3¾	1¾	LaneC Ind	1	2¾	2¾	2¾	
25¾	22¾	LarkMfd	246	25¾	25¾	25¾	
2¾	1¾	Lease Pl .07e	5	2¾	2¾	2¾	
3¾	2	Lee Filter	54	3¾	3¾	3¾	
3¾	2	Lee Mot A	13	2¾	2¾	2¾	
25¾	20¾	Leon .92a	23	23¾	23¾	23¾	
15	7¾	LeslieFay .48	15	7¾	7¾	7¾	
12¾	10	Levines .60b	x10	11½	11½	11½	
14	6¾	LevittAS .50	43	6¾	6¾	6¾	
16¾	14¾	LibMcN .60f	148	15¾	14¾	15¾	
8¾	5¾	Lithium Am	132	6¾	6¾	6¾	
14¾	7¾	Lithonia Lig	16	8¾	8¾	8¾	
14¾	8¾	LivingsO .75f	477	10¾	10¾	10¾	
15½	7¾	Locke Mfg	1	10¾	10¾	10¾	
10¾	6¾	Lodge & Sh	864	8¾	8¾	8¾	
10¾	8¾	LongWit .20g	2	8¾	8½	8¾	
4¾	3¾	LouLeas .12e	3	4¾	4¾	4¾	
4¾	2¾	Louis Sherry	36	3¾	3¾	3¾	
22¾	17¾	LoGasSve .70	18	20¾	20¾	20¾	
20¾	13¾	Lucky Lard 2.40	110	20¾	20¾	20¾	
38¾	25¾	LuckyEFr 1.60	32	31½	28¾	31	+ ¼
14½	4¼	Lundy Elec	49	7¾	6½	6½	

— M —

5¾	3¾	MacClay 1 .40	37	31¾	30¾	31½	+ ¼
6¾	4¾	Mac Coast	62	6¾	6¾	6¾	
20¾	19	P Cst 3pf1.25	x100	19	19	19	
19¾	16	PacProp .44f	16	19¾	19¾	19¾	
35¾	33¾	PGE 6pf 1.50	30	34¾	34¾	34¾	
26¾	25¾	PGE pf 1.75	25	26¾	26¾	26¾	
26¾	25¾	PGE 5pf 1.25	25	26¾	26¾	26¾	
26¾	25¾	PG rdpf 1.25	25	26¾	26¾	26¾	
26¾	25¾	PG rdpf A1.35	25	26¾	26¾	26¾	
26¾	25¾	PG 4.36pf 1.09	25	26¾	26¾	26¾	
26¾	25¾	PG 4.50pf1.12	25	26¾	26¾	26¾	
26¾	25¾	PG 4.36pf1.09	25	26¾	26¾	26¾	
5¾	3¾	Pac Indus	1	3¾	3¾	3¾	
101¾	101	PacLt pf4.75	y270	101½	101½	101½	
101	100	PacLt pf4.50	y40	100½	100½	100½	
97¾	95¾	PacLt pf4.40	y40	96	96	96	
94¾	94	PacLt pf4.36	y450	95	94¾	94¾	
4¾	2¾	Pac Nor Airl	1	3¾	3¾	3¾	
10¾	6¾	PacNorTel .92	2	9¾	9¾	9¾	
10¾	10¾	PacP&L pf 5	275	103¾	103	103¾	
3¾	2¾	Packers Sup	5	3¾	3¾	3¾	
6	3¾	Paddin 1.60b	6	6¾	6¾	6¾	
19¾	17¾	Pane Rer .90	2	19¾	19¾	19¾	
24¾	19	PaliDr .32	76	22	21¾	22	
7 16	7 16	Pancst Pet	76	7 16	7 16	7 16	
2¾	1¾	Pantasot .09t	76	2¾	2¾	2¾	
10¾	8¾	ParkCh .90a	1	9¾	9¾	9¾	
6¾	5¾	ParkD El A	132	6¾	6¾	6¾	
19¾	16¾	ParkPenA 1b	4	25¾	25¾	25¾	
19¾	19¾	ParkPenB 1b	1	25¾	25¾	25¾	
9¾	6¾	arvinD .80e	x14	9¾	9¾	9¾	
37½	33½	ParvD pf2.50	125	34¾	34¾	34¾	
3 11 16	2¾	Pato Gold					
		Peel Elder	20	3¾	3¾	3¾	
		Penn Traf .40	1	9	8½	9	
		Penntron El	167	2¾	2	2 16	
		PepBoys .48	10	12¾	12¾	12¾	
		Pepperell 4	2	99¾	99¾	99¾	
		PepRtLJ .50	312	10¾	10¾	10¾	
		Perfect Pat	144	15 16	13 16	15 16	
		Peru OilsM	1	2¾	2¾	2¾	
		PhilLtD .06e	x21	2¾	2¾	2¾	
		Philips El	117	46¾	43¾	44¾	

— N —

5¾	3¾	NapcoIn .10g	22	5¾	5¾	5¾	
3¾	2¾	Nat Fast A	1	3¾	3¾	3¾	
3¾	2¾	Nat Ait Deh	1	3¾	3¾	3¾	
5	3¾	NatBell .15t	298	5¾	5¾	5¾	
3¾	2¾	Natl Bowl	1	3¾	3¾	3¾	
22	17	NatCasket 1	x500	22	22	22	
3¾	2¾	Nationwi Co	1	3¾	3¾	3¾	
15	10½	NatElWel .60	15	10½	10	10¾	
16	7¾	NaRenI .10	16	7¾	7¾	7¾	
1 11 16	1	Natl Petrol	86	2 7 16	2 7 16	2 7 16	
19¾	15¾	NatPresdo .40	57	20¾	19¾	19¾	
14¾	10¾	NatRoll Mill	106	14¾	14¾	14¾	
24	19	NatRubM .80	x16	24	23¾	23¾	
4¾	3¾	NatTran .20g	48	3¾	3¾	3¾	
9¾	8¾	NatUtE .05g	1	9¾	9¾	9¾	
20¾	17¾	NatVideo .25	205	20¾	19¾	19¾	
14¾	10¾	NatWkCl .30	43	10¾	10¾	10¾	
19¾	16¾	Nedicks .30	37	17¾	16¾	16¾	
3¾	2¾	Needham Pk	16	3¾	3¾	3¾	
19¾	16¾	NeftyDon .72	19	19¾	19¾	19¾	
14¾	10¾	NestlM .20b	19	10¾	10¾	10¾	
3¾	2¾	N Idria M	151	3¾	3¾	3¾	
29¾	19	NJ Zinc 1.20	39	42	40	40¾	— 1¼
3¾	2¾	New Mex&Ar	100	3¾	3¾	3¾	
3¾	2¾	New Park .12f	100	3¾	3¾	3¾	
2,100	74½	NProc 2.30e	x1,400	74½	68½	74½	+ 5½
3¾	2¾	NYAuct 1.50	1	3¾	3¾	3¾	
17¾	13¾	NYHoist .80	30	17¾	17¾	17¾	
3¾	2¾	Noma Corp	1	3¾	3¾	3¾	
3¾	2¾	Noramco	1	3¾	3¾	3¾	
14¾	10¾	Nort So Ry	72	13¾	13¾	13¾	
3¾	2¾	No Am Roy	1	3¾	3¾	3¾	
54	2	NoAmAv 1.20	54	2	1 13-16	1 13-16	
68	58	NoPennRR 4	240	68	68	68	
3¾	2¾	Novast Airl	240	3¾	3¾	3¾	
96	91½	NStPS pf4.25	240	92½	92½	92½	
11¾	10¾	Novalind .92	10	11	10¾	10¾	
3¾	2¾	Nuclear Am	583	2¾	2¾	2¾	

— O —

21¾	12¾	Oak Mfg .40	240	21¾	19¾	20¾	+ ¾
5¾	4¾	Ogden .50f	157	5¾	5¾	5¾	
23¾



JOHN G. RAMSEY

* * *

Ramsay Joins First National Trust Section

The First National Bank of Colorado Springs announced the addition to their trust department staff this week of John Guinn Ramsay, a Colorado Springs attorney.

Ramsay is a native of Fort Worth, Texas, and graduated from Texas Christian University with a B. S. in Commerce in 1951. He entered Law School at the University of Colorado in Boulder, received his LL. B and was admitted to practice law in Colorado in 1953.

After graduation from law school, Ramsay spent two years in the U. S. Army, working in the personnel and legal assistance offices at Presidio of Monterey, Calif. He then practiced law a short time in Fort Morgan.

Ramsay has practiced law in Colorado Springs since 1960. He is a member of the Colorado and El Paso County Bar Associations and the First Presbyterian Church.

Raysay and his wife reside at 136 Cheyenne Blvd.

Atlas Missile Site Probe Is Demanded

ROSWELL, N. M., (AP) — A former New Mexico governor and his Roswell radio station called here for a congressional investigation of the construction and operation of Atlas missile sites at Walker Air Force Base.

John Burroughs, Democratic governor in 1958-60, and station KRSY, which he owns, sent telegrams asking for the investigation to Rep. Carl Vinson, D-Ga., chairman of the House Armed Services committee and to New Mexico Democratic congressional members.

The telegrams, Burroughs said, were prompted in part by last Monday's fire and explosion which destroyed an Atlas intercontinental missile and its $11 million silo 33 miles northeast of Roswell. It was the third similar incident within a year and reduced the squadron of ICBM's deployed around Roswell and Walker Air Force base to nine. Originally, 12 were built.

No one was injured in any of the explosions.

New Business Telephones

The following is a list of new business and commercial phones installed in recent days in the Colorado Springs Metropolitan Area by Mountain States Telephone and Telegraph Co. These numbers are not in current telephone books and are published weekly by the Gazette Telegraph as a public service.

Airport Road Liquors Inc., 2519 Airport Rd. 635-4846
Anthony's Beauty Salon 5 N. Walsut 632-2995
Black Forest Liquor Store, 127 S. Black Forest Rd. 495-4106
Broadmoor Hotel Garage, Parts Dept. Broadmoor Hotel 633-1166
Casey's House of Pets, 1129 S. Teton 632-2412
Electronic Service Co., 2128 E. Pikes Peak Ave. 636-3152
Globe Life & Accident Ins. Co., 2724 N. Nevada Ave. 632-0354
John Hancock Mutual Life Insurance, 105 E. Colo. Ave. 632-4443
Mackinnon Construction, 714 N. Weber 634-8161
National Western Life Insurance, 1000 W. Fillmore 635-1468
Nattin & Co., Potter & Gallery Rd. 635-9651
Palmer Village Corp., Mobile Telephone—ask Long Distance for Mobile Operator & and then ask for YJ3-4276
Professional Assistance Inc., 7th E. Bijou 634-1506
Sheet Metal Workers Local 9, 9 E. Castilla 632-1290
Super S Stores, Pikes Peak Plaza Shopping Center 636-3764
Western Auto Associate Store, 1826 Alpine Dr. 636-3749

Standard & Poor's Stock Summary

With Statistical Data On

1500 Common Stocks

Your Free Copy Now Available Upon Request

Boettcher and Company

FOR OVER 50 YEARS ONE OF THE WEST'S LEADING INVESTMENT BANKERS
Antlers Hotel, Colorado Springs, Colo. • Telephone 636-5211
DENVER • CHICAGO • DENVER • PUEBLO • GRAND JUNCTION • FT. COLLINS • BOULDER • GREELEY
MEMBERS, NEW YORK STOCK EXCHANGE AND AMERICAN STOCK EXCHANGE (ASSOC.)
CHAS. D. BARNEY, EHRMANN & CO.—NEW YORK CORRESPONDENT

Gentlemen: Please send me a copy of the above summary.

Name .....
Address .....
City ..... State .....

Amazing Stock Market Continues Weekly Rise

By ED MORSE
AP Business News Writer

NEW YORK (AP) — The amazing 1964 stock market rise strung out its list of weekly advances to six straight last week.

Market averages once more were boosted to their highest levels in history.

But the advance, again, was irregular. As profits were taken on previousl y strong groups, other sections of the list moved into the spotlight.

Analysts who expected the market to sell off when the Dow Jones industrial average reached the "magic" 800 level saw the indicator rise 10.19 last week to a new closing peak of 816.22.

It was a substantial gain but the over-all market showed only a moderate margin of gainers over losers, the score being 778 to 562 among the 1,509 issues traded.

Volume swelled to 28,204,421 shares from 26,048,470 the previous week. It was the largest since the week ended Jan. 18 when 30.6 million shares changed hands.

The Associated Press average of 60 stocks rose 2.9 to a new closing record of 302.0.

On Monday the market encountered a wave of profit taking but had enough reserve buying strength to take this in stride and wind up with a gain which put averages at new highs. Steel rose despite the fact that weekly steel production was down after nine weekly increases.

Not until late Tuesday did the market develo penough strength to move ahead and post its third straight rise to new peaks. Late in the day, the government issued its anticipated estimate that capital spending by business this year is expected to increase about 10 per cent—a great spur to the economy.

The strongest rally of the week was on Wednesday when volume surged to 6.21 million shares, highest since Jan. 16. Most brokers and traders credited the tax cut and its multiplying effect on sales, profits and credit, for the bullish feeling.

On Thursday a late rally by the steels helped the market averages make records again, but gains were very narrow and the issue was in doubt until late in the day.

A boost in the U.S. price of copper to 32 cents a pound from 31 cents, combined with strength in world copper prices, brought wide gains to copper stocks on Friday. Steel again joined in the advance. The averages carved out a moderate gain to another new high.

Air Line Asks CAB to Extend Standby Fares

United Air Lines has asked the Civil Aeronautics Board to approve extension of military standby fares for another year, L. E. Perry, regional manager of sales, announced. United's filing asked to extend the fare until April 24, 1965.

The special rate allows servicemen and women to fly at half the regular fare on all United flights when traveling on leave or when returning to civilian life after discharge from active service. The discount, computed using jet coach fares as the base, applies to travel when space is available after other revenue passengers have boarded the plane. Reservations are not included.

United's standby half-fare for military personnel on leave went into effect on March 27, 1963, and has proven extremely popular with servicemen, Perry said.

Colorado Press Women Present Annual Awards

DENVER (AP) — Staff members of the Pueblo Star-Journal, Pueblo Chieftain, Denver Post, Boulder Daily Camera, Greeley Tribune and Sterling Journal-Advocate won awards announced Saturday by the Colorado Press Women at a luncheon.

The biggest winner was Mrs. Mary Ann Lee, society editor and reporter of the Colorado Springs Free Press, who won 13 awards.

Mrs. Grace S. Loe, women's page editor of the Star-Journal, and Mrs. Anne Thompson, co-publisher of the Rocky Ford Daily Gazette, won eight awards each. Six went to Mrs. Barbara Gigone of the Daily Camera.

Mrs. Lowe won firsts for an editorial in a daily newspaper, column in a daily paper, women's section in a Sunday edition and for a special article on food.

She was second for news story in a daily of 10,000 or more circulation and for women's pages in 10,000 or more circulation. Mrs. Lowe took third in magazine feature story and tied with Miss Helen Trent of The Star-Journal and Chieftain for third in the publicity-promotion category.

Mrs. Gigone was first in the feature story class for under 10,000 circulation, page or section edited by a woman for papers under 10,000 circulation and for a special section of a daily paper.

She was second for special articles and for news photograph, and third for feature photograph.

Mrs. Oga Curtis of the Denver Post was first for a series of articles on a special subject. Mrs. Theo Eson of Denver won first for a magazine news story, published in The Denver Post's Contemporary supplement.

Miss Trent was second in the feature story class for daily papers of 10,000 or more circulation.

Mrs. Margaret Martin of The Sterling Journal-Advocate won these awards: First in editing women's pages for daily papers of less than 10,000 circulation, first for picture page layout, third for articles on food, and second in publicity-promotion.

Mrs. Josephine L. Miller of The Greeley Tribune was third in editing women's pages for dailies under 10,000 circulation, and third for her church page.

Mrs. Mary E. Schumaker of the Boulder Daily Camera won first place in display advertising in a daily newspaper.

Miss Veneta Weber of Colorado Springs was second for critic's review of music, art, drama and books.

'Defensive Potential' Promised by Nikita

ROME (AP)—Soviet Premier Khrushchev says his country must keep up its "defensive potential" even at the expense of living conditions for the Russian people.

In a foreword to a collection of his speeches on peace to be published by the Italian editor Giulo Einaudi, Khrushchev wrote:

"Missiles and cannons are not milk, meat, bread and soup, but if the Soviet Union were not so powerful, the flames of war would have already been ignited throughout the world."

Specialists in the Mutual Fund Field

J. H. AYRES & COMPANY, Inc.

Colorado Springs, Colorado

Tel. 635-7588

B. Alanvia Takes Pike Realty Job

Bill Alaniva, Colorado Springs real estate man, has been named sales manager of Pike Realty Co.

Alaniva moved to Colorado Springs in 1958 and worked for

* * *



BILL ALANIVA

* * *

Smartt Realty for two years before going to the Willis Agency as sales manager, a position he held for three years.

He is a member of the Colorado Springs Board of Realtors, the National Association of Real Estate Boards and is chairman of the local Realtors Industrial, Housing and Builder's Relations committee.

He has been a co-instructor for the past three years for the U. S. Armed Forces Institute, real estate course. He is a member and a deacon of the Bellevue Baptist Church and is a member of Young Men's Christian Association.

Alaniva is a veteran of World War II, having served with an O. S. S. unit in Burma. Following the war, he was in the building and construction business in Michigan.

He is married and he and his wife Jewell and their three daughters, Lynne, Karen and Pat, and two sons, Doug and John live at 2015 Chelton Rd.

In moving to Pike Realty as sales manager, Alaniva said, "I appreciate the opportunity to join the fine sales force and a firm that has a respected name in the community for service in the real estate industry."

Brazilian Land Expropriated For Peasants

By EDGAR MILLER

RIO DE JANEIRO, Brazil (AP)—Brazilians anticipated a possible fierce reaction today to a controversial land reform decree expropriating land for hundreds of thousands of landless peasants.

Many feared the decree signed by President Joao Goulart Friday night would set off land invasions by the impoverished peasants. Landowners have vowed to turn them back with bullets.

In Sao Paulo state, Adhermar de Barros said he would use his 40,000-man police force to prevent any government seizure of land.

Goulart also signed an executive decree expropriating the seven remaining privately owned oil refineries. The state Petrobras oil monopoly was ordered to take over the refineries within 30 days by "friendly negotiations or by judicial action, using its own resources."

After signing the decrees at the presidential palace, Goulart addressed a cheering throng of 200,000 workers and farmers in Republic Square and described the land decree as the "first step for the solution of Brazil's agrarian problem." He promised to begin dividing up the expropriated lands within 60 days.

Underwriters To Hear Horace Smith Speak

* * *

The Colorado Springs Life Underwriters will hold their regular monthly meeting on Thursday. This will be a breakfast meeting at the Palmer House, 7:30 a.m.

The speaker for this meeting will be Horace R. Smith, and the subject of his address will be "More Dollars in Your Pockets."

Horace R. Smith, C. L. U., is second vice-president, Agency for the Connecticut Mutual Life Insurance Company in Hartford.

Smith entered the life insurance business in 1924 and served in the field as agent, supervisor, and director of his own Agency.

During the depression years, 1932-1941, Smith, while heading his own agency, established a consecutive weekly production record of 468 weeks and also became a member of the Texas Leaders' Round Table.

During the war, he was director of Air Forces staff training at the Air Tactical School. Later he was executive officer to the Air Forces Public Relations School. He left the service with the ran ofk lieutenant colonel.

As a result of Smith's work in developing staff training for the Air Force, he was personally decorated by Maj. Gen. Robert B. Harper, receiving the medal for Military Merit. For his work in connection with the unification of the Armed Forces, Smith was also given the Medal for Military Merit with Oak Leaf Cluster by Lt. Gen. Harold L. George and Frank Pace, Jr., Secretary of the Army.

Following the war, he was appointed director of The Life Insurance Marketing Institute at Purdue University, from which post he went to the Connecticut Mutual in 1947.

Horace Smith is a recognized authority on life insurance training and market analysis. He has spoken before more than 500 civic and Life Underwriter groups throughout the country.

Smith is the author of two books which are widely circulated in the life insurance business



HORACE R. SMITH

which deals with life insurance marketing problems from the viewpoint of the salesman. He has contributed more than 250 articles to specialized periodicals in the life insurance field. His career activities are described in Who's Who in the East.

Smith is past president and recently was a member of the Board of Directors of the National Society of Sales Training Executives.

He is a member of the Advisory Council on Life Underwriter Education and Training and also a member and past Chairman of the Education and Training Committee of the Life Insurance Agency Management Association.

Smith was elected a member of the Board of Trustees of the Life Underwriters' Training Council at Washington, D. C. on May 25th, 1963.

Kaman Aircraft Losses for '63 $64 Million

Speaking to company employes, Charles H. Kaman, president of Kaman Aircraft Corporation, announced that company sales for the year 1963 were $64,398,000. He also said that "as indicated earlier" the company had a loss of $1,447,000 after tax credits.

These figures compared with sales of $7,280,00 and earnings of $802,000 after taxes in 1962. In discussing the anticipated loss earlier in the year, Kaman also said that he expected the company would return to a profit position in the year 1964.

During the year the number of company stockholders increased to 4,546, and at the end of the year stockholders' equity per share was $12.04, based on 507,816 shares outstanding.

Kaman has plants in Bloomfield, Bradley Field, Moosup and Hartford, Connecticut and is in production of the UH-2 SEASPRITE helicopter for the Navy and the HH-43B HUSKIE helicopter for the Air Force and foreign governments. Present contracts on the UH-2 and HH-43B continue deliveries thru 1964 and well into 1965.

The company's divisions and subsidiaries expanded their sales; Kaman Nuclear at Colorado Springs, added to its staff and business; AirKaman, whose business is sales and service of business aircraft at Bradley Field, was again cited by Beech Aircraft, for whom they are dealers, as the outstanding dealer in the Northeast for 1963.

Power Transmission Systems personnel and business expanded over 50 per cent, and the work of Kaman Instruments in Austin, Texas increased at almost a similar rate.

Termites Reported To Be in Blair House

WASHINGTON (AP) — Union sources have let ship a high state secret: termites in Blair House, where the nation houses its most distinguished guests.

But, AFL-CIO spokesmen hastened to add, the crisis is over now, and there is no further danger that a visiting potentate may be disturbed by gnawing termites.

Trusty members of the AFL-CIO's Building and Construction Trades Department eliminated any posibility of an international incident by removing all the termite-infested wood in the basement and first floor.

The story is told in the current issue of 'Construction Craftsman,' official magazine of the Building and Construction Trades Department.

Carlsbad Caverns, in New Mexico, were discovered in 1901 by Jim White, a cowpuncher.

Local Resident New Prudential District Agent

Local resident Duane Q. Webb has been named agent here for the Colorado Springs district office of the Prudential Insurance Co., it was announced today by Manager Arthur Antonioni.

Webb is a native of Chariton, Iowa, and attended schools there. He is the former service manager of Miller Music here. He is a tailtwister of the Cheyenne Mountain Lions Club locally and sergeant-at-arms for the society for the Preservation of Barbershop Quartet Singing in America.

He makes his home here with his wife, Doris and two children — Ronald and Edward — at 715 N. Hancock St.

U.S. Government Treasury Bonds

NEW YORK (AP)—Over the Counter U.S. Government Treasury bonds, weekly high, low and closing asked prices, the net change from the previous week's closing asked price and yield.

2½s 65		99.4	99.4	—	3.61
3½s 66		99.16	99.15	99.16	—	3.99
3½s 66		98	97.30	97.30	—	3.96
3s 66		98.17	98.15	98.15	—	3.98
3½s 66		96	95.28	95.30	—	3.84
3½ 2-7-8662		96	95.28	95.30	—	4.10
2½s 67		98.13	98.13	98.13	—	4.10
3½s 67		99.8	99.5	99.5	—	4.10
3½s 68		98.15	98.13	98.13	—	4.14
3½s 68		98.31	98.27	98.28	—	4.14
2½s 68 Nov		93.26	93.23	93.24	—	3.96
2½s 68-63		99.25	99.23	99.24	—	4.07
4s 68 Feb		92.22	92.22	92.24	—	4.05
2½s 69-64Jun		99.26	9.920	99.24	+ .1	4.05
4s 69 Oct		92.6	92.2	92.6	+ .2	4.30
2½s 69-64Dec		91.26	91.22	91.24	+ .1	4.06
2½s 70-65		99.6	99.3	99.4		4.25
4s 70		90.28	90.22	90.24	+ .1	4.03
2½s 71-66		99.2	98.28	98.30	— .2	4.17
4s 71		98.2	97.28	97.30	— .1	4.19
4s 72 Feb		98.26	98.22	98.22	— .1	4.19
2½s 72-67Jun	88.20	88.16	88.19			4.15
4s 72 Aug		98.28	98.20	98.22		4.19
2½s 72-67Sep		88.8	88.6	88.8	+ .2	4.16
2½s 72-67Dec		88.2	87.30	88.1		4.15
4s 73		98.18	98.13	98.14	— .3	4.18
3½s 74		97.20	97.14	97.14	— .3	4.24
4½s 85-75		100.6	100.4	100.5	+ .1	4.24
4s 80		98.12	98.4	98.4	— .8	4.16
3½s 80		91.28	91.24	91.24	— .8	4.16
3½s 83-78		87.24	87.20	87.20	— .8	4.14
3½s 85		87.20	87.14	87.14	— .8	4.14
4½s 92-87		100.26	100.26	100.26	— .2	4.20
4s 90		89.4	89	89	— .4	4.20
4s 93-88		98.4	98.2	98.2	— .4	4.12
4½s 94-89		98.22	98.20	98.20	— .4	4.20
3s 95		84.12	84.4	84.4	— .8	3.88
3½s 8 89 8			87.30	87.30	— .2	4.16

Prices quoted in dollars and thirty seconds.

COLORADO'S MOST COMPLETE STOCK LIST

WEEKLY BOND SALES

Total for week	$48,733,000
Week ago	$53,910,000
Year ago	$20,728,000
Two years ago	$26,879,000

NEW YORK (AP)—Following is a complete record of the bonds traded this week on the New York Stock Exchange, giving the 19 63-64 yearly high and low, the individual sales for the week, the week's high, low and last prices and the net change from lastweek's close.

New York Bonds

1963-64 High	Low	Bonds	Sales ($1,000)	High	Low	Last	Net Chg
		NEW YORK CITY					
99 28	97 9	3s 80	23	98.10	98.2	98.4	— 6
		CORPORATION BONDS					
110⅝	101⅛	AirRed 3¾s87	149	108⅞	107¾	108⅞	+ ⅝
140½	111	Aldens cv 5s80	75	132⅞	131½	131⅝	— ⅛
102	96⅛	AlleghL cv4s81	26	103	102½	103	+ ⅛
93	61½	Alleg W 4s98	1	71	71	71	+ 1
103	98½	AlliedChCh 3¾s78	20	92¾	91¾	92¾	— ⅛
107	101	AlliSt cv4½s81	345	107	105¾	107	+ 1½
101⅞	98½	Alcoa 4¼s82	53	99⅝	99½	99½	— ⅛
97¾	94	Alcoa 3¾s83	10	94	94	94	
99	94	Alcoa 3s79	80	94	93	94	— ⅛
102⅜	100¾	AlumCa 4½s80	2	100¾	100¾	100¾	
100	99	AlumCa 3¾s70	9	99¾	99¾	99¾	
106	103½	AmCan 4¼s90	2	103¾	103¾	103¾	
111½	102	ADest 4¾s86	10	102½	102½	102½	— ½
78	63	AmFP 5s2030	116	73½	73	73	— ¼
7506	63	AmFP 4.80s87	53	72¾	71¾	72¾	— ¼
96	88	AMF cv4¼s81	215	90	88	89¾	— ¼
142	121½	AOpt cv4.40s80	66	103	102¼	102¾	— ¼
103	94	Smelt 4¼s88	3	102	102	102	— ½
108	104½	AmSug 3.30s83	13	106	105¾	106	
		AmSug 3.30s3r	3	105¾	105½	105½	
103⅞	99¼	AmT&T 2¾s86	618	100¼	100¼	100¼	— ⅛
403	372	AmT&T cv4¼s73	28	387½	384	387½	+ 5½
96	91	AmT&T 3¾s90	47	92¾	91½	91¾	+ ¼
93⅝	91	AmT&T 3¾s73	37	92⅝	92⅛	92⅛	
87⅞	83⅜	AmT&T 3¾s84	54	84¼	84	84¼	— ⅛
89⅛	83¾	AmT&T 2¾s87		87	87	87	— ⅛
91⅞	89¾	AmT&T 2¾s71	22	90¾	90¾	90¾	— ⅛
88⅜	83¾	AmT&T 2¾s75	2	85¼	84¾	84⅞	— ⅛
83	79⅝	AmT&T 2¾s80	48	80⅝	80	80⅝	— ⅛
77⅞	73¼	AmT&T 2¾s66	16	74	74	74	— ⅛
92½	90	Am Tob 3¼s77	16	90	90	90	
98⅝	96	Am Tob 3s69	58	97¾	97½	97¾	— ⅛
93	90⅜	Anheusr 3¼s77	13	90⅝	90⅜	90⅝	— ⅛
70⅜	63¼	AnnArb 4s95	5	69	69	69	— 1
104⅞	98⅛	ApcoOil 3¼s81	3	103½	102½	102⅞	— ⅛
102⅜	98½	Armco 4.35s84	24	100	98⅝	100	+ ⅛
99¾	91½	Armour 5s ...	64	99¾	97¾	97¾	— 2¼
117⅝	103	Armr cv4¼s81	179	117¾	115	115	— 1
125⅞	107¾	AsbO cv2¾s83					
			1215	125¾	118	125½	— 7
107½	103½	Assolnv 3¼s77	2	105	105	105	— ¾
99½	96½	Assolnv 4¼s84	18	98	97¾	97¾	— 1¼
96¾	92¾	Atchison 4s95	17	93	92¾	92¾	— ⅛
92⅜	86¼	Atchison 4.65s95	6	89¾	89¾	89¾	+ ¼
101⅜	99	AtlCstLL 4¼s68	13	101¼	101	101	
102 13-32	99½	AtlCstLL 4½s64	21	100 9-16	100¼	100 9-16	+ ⅛
98	94½	AtlCstL 4¼s72	1	96¾	96¾	96¾	— ⅛
94	90	AtlCstL 4s80	2	92¾	92¾	92¾	+ ⅛
118½	109¾	AtlRef cv4¼s87	155	112½	111¼	112	— ¾
91	88⅛	AtlRef 3¼s79	30	89¾	89	89	— ⅛
98	95¼	AtlRef 2¾s96	20	97¼	96¾	96¾	— ⅛
102	95	AutoC cv4¼s81	95	98½	97¾	98¼	— ⅛
154½	131½	Avco cv 5s79	65	216	214	216	+ 6
156¾	135½	BalG cv4¼s74	13	148	145¾	146½	— 1½
93	83	BaltGE 4s83	1	93½	93½	93½	
92¼	72	B&O cv4½s10f	16	89½	88¾	88¾	— 1⅛
78	64⅜	BO cv4½s10A	38	77¼	76¾	77	— ¼
85⅝	68	B&O 4½s85	92	85	84	85	+ ⅛
85⅜	68	B&O 4s80	119	85¾	84¼	84¼	— ¼
82½	81⅞	B&O 3¾s70	25	92¼	91¾	92¼	+ ¼
116½	106	BaxLab cv4s82	53	116	113	114	— 2
105¾	102½	BeneFin 3s77	8	104½	103¾	104	— ¼
105¼	101¼	Ben Fin 4¼s81	3	102½	102½	102½	— ¼
79	73	BenMe cv3½s78	79	102¾	101¾	102	— ¼
112	97¾	BethS cv3¼s80	425	119	107	119	+ 6
92¼	90	Beth Stl 2¾s70	14	92	91¾	91¾	— ¼
112	96½	Boeing 4½s80	126	111	110	110	— 1
104½	100	Borden 4¼s81	10	101½	101½	101½	+ ⅛
87	84¾	Borden 2¾s61	15	85¾	85¾	85¾	
103	98½	BostMe 5s83	136	63¾	63¼	63¼	— ¾
58	41½	BostMe 5s67	28	58	58	58	— ¼
58	41½	BostMe 3¾s70f	163	58	57¾	57¾	— ¼
97½	97	Brist My 3s68	19	97¾	97¾	97¾	
97¾	93½	BrownS 3¼s71	1	95	95	95	+ 1
102	96½	Bruns cv4½s81	19	81¾	81	81¾	
104⅜	100¼	Burrs cv4½s81	126	104¼	104	104¼	— ¼
85½	76½	CapPac 4sperp	33	83¾	82½	82½	— ¾
		CPac 4s4sperp	41	83	82¼	82¼	— ¾
90	73¼	Case cv 5¼s83	23	87⅝	86⅝	87¼	— ⅜
93¼	69½	Celanese 3¼s76	81	99½	99¼	99¼	— ⅛
100	88	Celanese 3s63	1	99¼	99¼	99¼	— ⅛
82½	77½	CenGa 4s95	3	82	82	82	
91	87	CenNYPw 3s74	20	88½	87½	87½	— ⅛
96½	95¼	CenPac 3¼s98	90	95¾	95¾	95¾	— ⅛
91	87	CenPac 3¼s87	61	87¼	87¼	87¼	— ⅛
121	100½	Cerro 5½s79	48	121	117½	120	— 2
111	87	Chd cv5s74ww	1	90	88	88	— 1½
106	86¼	Chad cv5s84xw	4	88¾	87½	88¼	— 2¾
105	85	Chadbs 90s xw	20	108½	108	108½	+ 2
112	104⅞	ChampP 4½s84	3	95¾	95¾	95¾	— ⅛
98	94	ChesAO 3¾s73	20	102½	102	102½	— ⅛
84⅞	79	ChesO 4½s92D	2	82½	82½	82½	— 1
86	81	C&O 2½s 96E	107	82½	82½	82½	— 1
90¾	86¼	CO RA1st4½89	1	89¾	89¾	89¾	— ⅛
90¾	86¼	ChiB&Q 2¾s70	5	89¾	89¾	89¾	— ⅛
84⅞	79	ChiEIII cv3s91	179	84½	82½	84	— 2
96	29	ChiEIII 5¼s2054	5	84½	84½	84½	— 2
82½	68	ChiEIII 3¾s83	5	71¾	71	71	— 1
74	68	ChiErie 3s82	2	71	71	71	
72½	63¼	ChiGW 4¼s88f	5	71¾	71¾	71¾	— ¼
84	36	ChiGW 4s88	1	74	74	74	
75	36	ChiL 4½s2003f	51	60¼	59½	60¼	— ¼
69½	45	ChiL&L 4s63f	51	60¼	59½	60¼	— ¼
73¾	54	CMSP 5s2055f	358	73¼	72¾	73¼	— ¼
83	67½	CMSP 4½s2019	1	80¾	80¾	80¾	— ¼
77	56¾	CMSP cv4½s44	34	77	77	77	+ ¼
82¾	77½	CMSP 4s 94	1	82¾	82¾	82¾	— 2
79	49	ChiNW 4½s99f	895	77¼	76¼	77¼	— 2
53½	37	ChiNW 4s2004	20	37½	37½	37½	
105⅜	101	ChiRIP 5½s83	13	103¾	103	103	+ ¼
86	77	ChiRIP 4½s95	67	85	85	85	— ¼
100	96½	ChiWInd 4¼s82	1	99	98	98	— 1
106⅜	91	ChockF 4½s81	15	94	92¾	93¾	— ¼
102⅜	98½	CinGAE 2¾s75	1	84¾	84¾	84¾	— ¼
96½	92	CinUnT 3¾s69	5	95¾	95¾	95¾	
102⅜	96¼	CIT Fin 4¼s71	91	100	99¾	99¾	— ¼
96½	94¼	CITFin 3¾s70	26	86	85¾	85¾	+ ⅛
87¾	75	Cities Sv 5s77	412	122	119	122	— 2½
122	105	Cits Pd cv5s62	15	85	84¼	85	
86	72¾	CCCSL 4½s77	1	85	85	85	
73¼	62½	CCCASU 4s93	31	91¾	91¾	91¾	— ⅛
94⅜	91¼	CCCVWM 4s91	1	91¾	91¾	91¾	— ⅛
90	87½	ClevElIll 3s70	31	89¾	89¾	89¾	— ⅛
90	87½	ColbusR 4¼s80	18	89¾	89¾	89¾	— ⅛
93½	81	ColoF cv4¼s77	14	100	98¾	98¾	— ¼
104⅜	98½	ColIndR 4¼s83	21	105¾	105¼	105¼	— ¼
106⅞	104	Col Gas 5¼s85	1	105¾	105¾	105¾	— ¼
106⅞	103	Col Gas 5s82	1	103	103	103	
95	92½	ColSOE 3¼s79	1	93	93	93	+ ¼
105	102½	Col Gas 4¼s81	3	101¾	101¾	101¾	— ¼
102½	97	Col Gas 4¼s83	13	99¼	98¼	98¼	— 1¼
91	88	ColGas 3s75A	6	88¼	88¼	88¼	
96½	93	Col Gas 3¼s81	25	93¾	93¾	93¾	
99 21-32	98¼	ColGas 3¼s64					
90¾	88½	Col Gas 3¼s77	30	89¾	89¼	89¾	+ ½
89¾	85¾	Comw Ed 3s77	30	88¾	88¼	88¾	+ ½
110½	100½	Como cv3¼s81	378	110½	106	110½	+ 4
104	100	Con Ed 3s78	1	104¼	104¼	104¼	— ¼
107¾	104	Con Edis 5s87	25	105¼	104¾	105¼	— ¼
103¾	101½	ConEdis 4¾s83	50	103	102¾	102¾	— ¼
103	98	ConEd 4¾s85V	2	99¾	99¾	99¾	— ¼
102½	98	ConEd 4¾s85W	1	99¾	99¾	99¾	— ¼
102½	98	ConEdis 4½s86	26	99	98	98	— ¼
99¾	92¾	ConEdis 4s88	4	94	93¾	93¾	— 1
92⅝	87⅞	ConEdis 3¾s86	21	88¾	87½	88¼	— ¼
89⅝	85¾	ConEdis 3¾s83	2	87¾	87¾	87¾	— ¼
89	84¼	ConEdis 3¾s82	1	86¾	86¾	86¾	— ¼
89	84¼	ConEdis 3¼s81	24	85½	85	85	
95	88½	ConEdis 3s72	6	90¾	90¾	90¾	+ 1
85½	81¾	ConEdis 2¾s81	2	82¾	82¾	82¾	— ¼
82	77¾

Intense Devotion to Music Marked Life of Jean Miller

By JOHN FETLER
Music Critic

With the death of Jean Miller, last Thursday, the end came to a life filled with music and the creation of it, and there is every indication that some of the music will go on. There is nothing which fulfills an artist's purpose so much than that the music will live.

I met Jean Miller a number of times, in the course of my duties of chronicling the cultural events of this city. The one thing which always struck me

* * *



JEAN MILLER

* * *

pleasantly was the crystal clarity of her mind, although, as all her friends knew, she has had to battle many other difficulties along the way through life, such as restricted vision, for instance.

Music, of course, and the composition of it, was Jean Miller's passion all her life, and her music always showed clarity and sparkle, as well as thorough musical science. In looking over records, I reviewed, for instance, on Nov. 2, 1960, one of Jean Miller's songs, sung by baritone Donald Jenkins, with Carlton Gamer as accompanist, at a concert in Perkins Hall. I described that I was "particularly interested in the psychology of the accompaniment in the song, played with fine sensitivity by Gamer; an accompaniment characterized by ascending (and later descending) figurations exhibiting a finely worked out emotional context, with at times a very sombre-sounding mood: (In consideration of the fact that it was Jean Miller's own new setting of the old Scottish ballad Lord Randall). A most effective song."

Another time, when Jenkins conducted the Colorado College choir in a Christmas concert, I remarked in my review: "But to us, one of the best-done numbers was the beautiful 'And There Were in the Same Country' (an anthem) by Colorado Springs' own composer Jean Miller. We have remarked on Miss Miller's compositions before" (I wrote at the time). "In this number, Jenkins and the chorus successfully brought out the poetic qualities of Miss Miller's music. The composer, as we have noticed in previous works of hers, showed great psychological sensitivity, to the point that at the climax the music becomes what we could call, for lack of better words, a choral thrill."

It was incidentally this last-named choral work by Jean Miller which was published, by J. Fischer & Bros. in 1963, and which may, in addition to some other of her music, help to give her music a permanent place in the American repertoire.

And there is a very good reason to hope that especially the choral work may perhaps be one of importance. The publishers, in their catalogue, in announcing this work, state that "this work, is a long (nine minute) acappella Christmas anthem of a quite unique character. Over a hummed, sustained background, the soloist tells the story, with the chorus breaking in from time to time. Difficult, this needs sure intonation, while its dynamic contrasts and strong rhythmic pulsation demand the utmost in flexible treatment. Stunning for those choirs that can manage it and produce its unusual effects." In other words, it is a choral work of great challenge, especially for college choirs.

And the reason I mentioned in the first paragraph that the music will live, is that just the other day, the publishers notified Jean Miller's parents, Mr. and Mrs. R. Newton Miller, that over 700 copies of this choral work have already been sold all over the country, in the first few months since its publication last fall; so that the prospect is even brighter for future years, and Jean Miller's last Christmas anthem may be heard throughout the country in years to come.

But the anthem by Jean Miller is not the only one of her works which found such success in this very difficult cultural field of music in the United States. She wrote more than 70 musical compositions, most of them art songs. But a string ensemble, "Divertimento," was performed in Town Hall in New York by Harold Kohon and his American String Music Ensemble, with critical success. And an orchestral "Scherzo" of hers was performed at Drake University at Des Moines and was given a nationwide broadcast. Also a sonata of hers has been performed by the American pianist William Masselos all over the United States on his concert tours.

But particularly one type of music in which Miss Miller became interested just a few years ago, proved to be one of the big surprises for her, and already has established her as one of the most successful contemporary composers in that medium: I mean, music for carillon (bells), in the wake of the renaissance of carillon music throughtout the United States. For instance, a "Soliloqui for Carillon" by Jean Miller was performed during the dedication ceremony of the great Washington Cathedral Carillon in Washington, D.C., on Sept. 22, 1963. Her carillon music was also played at the Kansas University Memorial by Ronald Barnes, who praised it as a perfect example of carillon writing. Subsequently, Jean Miller's carillon music was published by the Guild of Carillonneurs in North America, and performed widely.

In addition, her other music was performed in Tanglewood, Chicago, New York, Montreal, Princeton, Colorado Springs, Denver, Boulder, Grand Junction, and other cities in Colorado, as well as in many cities throughout the United States. Many professional singers included her songs on their programs.

This kind of a remarkably active musical life began for Jean Miller just a few years after she was born in 1916 in Holly, Colorado. Before she was two years old, she was keeping time to rhythm. At about the age of three, she loved to "play" the piano, picking out the notes herself, but she did not begin receiving music lessons until the age of seven. Even before that, however, her parents observed her musical ability, and until she began music study, she improvised her own music on the piano.

At the age of 14 she studied piano with Elizabeth Straus at Juilliard, but then decided to concentrate on composition, instead. Even at that time, one of her outstanding characteristics, in addition to perfect pitch, was musical improvisation. For a summer, she studied with Arnold Schoenberg in Hollywood, then returned to Colorado Springs, where she was a graduate of the San Luis School for Girls in Austin Bluffs, and then took a year's work at Colorado Women's College in Denver. Then she went to the University of Colorado, on the honor roll in composition, and graduated with a bachelor's degree, having studied under Mark Wessell, who proved a turning point in her life as a composer, opening the doors of modern music to her.

Whenever there was an opportunity, such as in summer sessions, she continued to study musical composition with an imposing array of famous composers, among them Roger Sessions, Bernard Wagenaar of Juilliard, and Paul Hindemith, and while at home in Colorado Springs, she used to borrow musical scores from Dr. Frederick Boothroyd, for study, being able to read them, as other people read books.

It was during a summer of study with Bernard Wagenaar on Martha's Vineyard that she composed the piano sonata which was given the prize by Aaron Copland, and which resulted in a scholarship at Tanglewood in 1945, where it was first performed. The famous violist William Primrose sat next to her in the audience at the Tanglewood performance, and it was he who urged her to take a fifth bow to acknowledge the ovation from the highly enthusiastic audience at Tanglewood.

In addition to her music, she found relaxation in nature and became a linguist in Spanish and French, and reached out to the vast mysteries of astronomy. At Northwestern University, she also began anthropological research into the background of African tribal music.

But, the climax of her musical studies came with Nadia Boulanger, the famous music teacher in France who nurtured some of the world's greatest composers to their present heights. And, after studying with Mme. Boulanger, the internationally famous teacher was quoted as saying about Jean Miller: "I never saw such a talent!"

About a year after Jean Miller returned from France, her final illness developed, about four or five years ago, coming to a gradual, final decline during the past seven weeks at Penrose Hospital. The brief notice of her death in the newspaper marked a span of an intensely creative musical life. And her music lives on, in her songs, in her choral works, and in the bells of the carillons throughout the United States.



WILLIAM MEEKER

* * *

Meeker Named Broadmoor Zoologist

Officials of the Cheyenne Mountain Zoological Park announced the appointment of William Meeker to the position of Zoologist.

In his new position, Meeker will be responsible for the health and welfare of the animal collection and will assist Zoo Director, Don Davis, in other aspects of zoo operation.

Bill Meeker is a bachelor of science graduate from the University of Arizona at Tucson with a degree in wildlife management. A native of Phoenix, he attended grammar and high school in Safford, Arizona. For the past year and a half, he held the post of curator of mamals at the new Maytag Zoo in Phoenix, Ariz. In this position, he was responsible for the mamal collection and aided in the design of exhibits for the new zoo.

Prior to this, he was curator of large animals for two and one-half years at the famed Arizona-Sonora Desert Museum. While associated with the Desert Museum, he accompanied a scientific expedition to Baja, Calif. in the spring of 1962 to study the nesting habits of terns on Isla Raza.

This island near Guaymas, Mexico in the Gulf of California is the principle nesting area for Royal and Elegant terns. Over one million birds converge in an area of approximately one square mile and there is at least one nest for every foot of island.

In addition to his regular duties, Meeker will also work on special projects for the Zoo. Two such projects on which he is already working are, an attempt to induce breeding in the Zoo's colony of rare Rothchild's Mynahs, and an attempt to eliminate the eye inflamation encountered in the Zoo's two harbor seals.

Meeker is also a member of the American Association of Zoological Parks and Aquariums. He and his wife, Shirley, reside at 2613 Concord St.

Greek King to Marry 17-Year-Old Princess

ATHENS, Greece (AP)—King Constantine will marry his 17-year-old Danish fiancee, Princess Anne-Marie, sometime this year, the Royal Palace announced Friday night.

The wedding had originally been scheduled for next January, but court circles felt Constantine, 23, should have a queen as soon as possible to strengthen his position.

He ascended to the throne a week ago Friday upon the death of his father, King Paul I.

Second Dog Going To School With Him

TALLAHASSEE, Fla. (AP)—James Elston, who says he put one dog through college, now has a "dog assistant" as he teaches at Florida State University.

Elston, 31, lost his sight when in high school. His first seeing-eye dog, Pic, finished high school with him, was awarded a "good service" diploma from Baylor University, Tex., when Elston graduated, and helped him get a law degree. When Pic died at the age of 13, a new dog Duchess, came to help Elston practice law in Jacksonville. When Elston decided to get a doctorate in government, Duchess went to school with him. Today Elston is a graduate teaching assistant, complete with dog.

Underwriters Will Help In Cancer Drive

For the 4th consecutive year, the Colorado Springs Life Underwriters Association will participate in the advance solicitation drive for the American Cancer Society.

This advance solicitation will be kicked off at the LU Association regular breakfast meeting on Thursday at the Palmer House.

Elmo Clark is the chairman for the Life Underwriters soliciation, and asks for 50 volunteers to make 10 calls each, on South Nevada, East Highway 24, East Platte Ave., North and South Tejon.

This is a chance for the businesses in these various locations to contribute in advance of the regular neighbor-to-neighbor campaign which will begin April 1st.

The collections are to be made by March 23rd, and the money turned in to President Sandy Belgum at the Metropolitan Life Insurance Company office at 1612 E. Pikes Peak Ave.

Concerning the American Cancer Society, Ruth Garrison is Staff Director, Dr. Nitka is President of the Board of Directors, and Fred Provenzano is the local Crusade Chairman.

The American Cancer Society engages in its own independent solicitation each year. The goal for El Paso County this year is $33,000.00

The American Cancer Society is a voluntary association of people united in a determination to conquer cancer. More than 2,000,000 volunteers contribute time and energy to the Society-to saving lives today, to relieving pain and suffering, to raising funds for its program, which comprises educating the public, keeping doctors informed, supporting facilities, and broadening the research program.

From September 1st, 1963, to March 1st, 1964, the local Society had 127 educational film showings.

Every man, woman, and child in our nation has a right and a responsibility to participate in this program. The American Cancer Society - belonging to the people - provides the opportunity. The Colorado Springs Life Underwriters Association is proud to be a part of this program.

Our Want Ads Get Results — Try One — Telephone 632-4641

Castro Says He Would Rather Be Scientist

HAVANA (AP)—Fidel Castro says he would be a scientist rather than a lawyer, if he could make the choice again.

Calling on Cuba to direct its energies toward a technical revolution, Castro told a rally Friday night he is "sorry" he studied law instead of one of the technical professions.

"We don't need more lawyers," Castro said. He urged young Cubans to consider scientific studies, especially in such areas as food production to improve the country's standard of living.

OPENING NIGHT GAMES

NEW LONDON, Conn. (AP)—Coast Guard Academy's eight-game 1964 football schedule calls for the Cadets to play their first two contests under the lights at New London.

Coach Otto Graham's squad opens against Springfield on Sept. 19, and meets Colby, a newcomer on the slate, the following Saturday night.

The Cadets posted an 8-0 regular schedule record last season, the first unbeaten and untied football campaign in the Academy's history.



CHAMPIONS—Both the Redwings and the Flyers won the Young American Junior Hockey Championships for the 1963-64 season and were presented trophies at the annual Kiwanis hockey banquet at the Chicken Shack Wednesday. Bob Johnson, coach of Colorado College was the principal speaker at the banquet. Shown in the picture from left to right are: Ron Newson, Kiwanis Club chairman, Rene Belanger, coach of the Redwings, Hugh Wallnutt, captain of the Redwings, Orville Trainor, president of the Kiwanis Club, Tim Boddington, captain of the Flyers and Boab Foard, coach of the Flyers. Wallnutt and Boddington proudly hold the trophies.
(Knutson-Bowers Photo)

New Bombing Wave Noted in Colombia

BOGOTA, Colombia (AP) — Terrorist bombs exploded in scattered Colombian cities Friday night but caused little or no damage. No one was killed.

Police said the bombs appeared to be noisemakers intended to attract attention 36 hours before congressional elections.

For Want Ads, Dial — 632-4641

STRIKE

PARIS (AP) — The Communist-led General Confederation of Workers plans a one-day protest strike against President Charles de Gaulle's labor policy next Wednesday.

Stark's

Colonial Budget-Priced Living Room Group

Where can you find your starting furniture for your living room for only $188? Stark's. Where can you find the carpets and curtains and lamps and accessories at equally small prices? Stark's. Come browse through all our home departments—see how far your money goes! And now is the time for you to take advantage of our Easy Payment Plan . . . come talk with our credit department and find how conveniently you can do your long-range buying for your home so that each month's income carries its share. And talk with our decorators—half the trick of charm on a budget lies in interesting room arrangements, color schemes, telling accessories, a happy off-beat idea or two, and our decorators will be glad to help you.



Wing-Back Sofa ..... Regular 129.95
Wing-Back Chair .... Regular 69.95
2-Maple Step Tables .. Regular 29.90
1-Maple Cocktail Table .. Regular 14.95
Total Regular Price $244.75
SAVE! ..... $ 56.75
You Pay Only . . $188.00

A big, beautiful sofa that's just as deeply comfortable as it looks. A big chair to match. Gold or olive green print. "Richfoam" urethane foam seat cushions. Satiny maple finish. And you get three maple-finished tables: cocktail table, two step tables.

For Your Colonial Living Room
Complete Group 5 Pieces only $188
$15 down $10 month

Store Hours 9 to 5:30
Fri. 9 to 8:30 P.M.

120 EAST COLO. AVE.
Phone 634-2852

AT Stark's Naturally

Since 1897

A FEW REASONS TO SUBSCRIBE TO

Personalines

COLORADO SPRINGS

GAZETTE TELEGRAPH

I Remember
By CHARLES S. DUDLEY

Hanover News
By MRS. RUTH CHISMAN

Manitou News
By BETTY NORTON
633-4122

Delivered daily and Sunday to your home by courteous, conscientious "little merchant" newspaperboys. Subscribe today by sending the coupon below to The Gazette Telegraph.

How to Keep Well
By DR. T. R. VAN DELLEN



Looking At Hollywood
By HEDDA HOPPER
© 1964: By the Chicago Tribune

HUNTING and FISHING
By D'CK MOORE

Peak Region Yesterdays
By Dora Foster

Deaths

City PPL

Tourney Results

Society and Club Activities
By GLAD MORATH

Falcon News
By MRS JOE DAVIS

Pikes Peak Region Yesterdays
By DORA FOSTER

Individual Stats

Sound Off!

Cheyenne High News
By DWIGHT LOVE

Armed Forces News
By STEVE TILLMAN

Meeting Calendar

Fashionettes

Simla News
By MRS. B. PARDE—541-2255

Security News
By MRS. DELCENA GLENN
ME 2-0460

Fountain News
By LORETTA McDONALD
382-5870

Edison News
By MRS. HARRY GEIST

Your Outdoors
By MARY L. SHIRER
For the Pikes Peak Group of the Colorado Mountain

Wasson High School News
By CAROL JENSEN

Household Hints

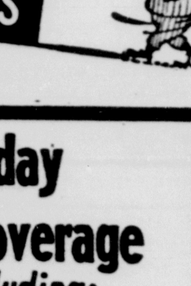
Colorado Ski Report

Meetings Calendar

Probable Starters

AP Poll
UPI Poll

BETWEEN THE LINES



SOCIETY and Club Activities

Monument News
By MRS. FRED SIMPSON
GR 5-2350

Black Forest News
By MRS. VIRGINIA HOSKINS
495-2729

D.C.WASH

by Loy Holman

SATURDAY'S SCORES

Palmer High School News
By DIANE BORDEN

BASKETBALL SCORES

HINTS FROM Heloise

League STANDINGS

BOWLING with the BEST

Ramah News
By MRS. HAROLD CLIFFORD

BENCHWARMING
BY TOM CUSHMAN

Harrison High News
By GWEN ROSE

What's New

Stratton Meadows News
By MRS. W. V. UGLOW
635-5549

Cascade News
By CAROLYN McADAMS
MU 7-9065

Fountain-Carson High News
By DIANE KRAUS

Calhan News
By MRS. MYRTLE PARKER
Phone 2370

Sports in Brief

Cripple Creek Victor News
By NAOMA POPE—277J

Green Mountain Falls News
By CAROLYN McADAMS
MU 7-9065

Deeds & Transfers

Questions and Answers on Alcoholism

Woodland Park News
By ROSE M. DAVIS
687-9014

SCOREBOARD

People In the News

Palmer Lake Area
By Marian McIntyre McDonough
481-2323

MAJOR LEAGUE standings

Prep Stars of the Week

Knob Hill News
By SYLVIA PEZOLDT
ME 2-5108

YWCA News

Goren on Bridge
By CHARLES H. GOREN

Manitou High School News
By JOY BORMANN

St. Mary's High School News
By TONI CINA

THE CRYING TOWEL

Homemaking Fashion

Peyton News
By MRS. LEROY COTTON
Phone 749-2335

Markets at a Glance

High School Scores

Ft. Carson Social Calendar

Austin Bluffs News
By Betty Norton — 633-4122

Widefield High Windup
By CINDY HUTTER

D-J Averages

American Stock Exchange

Tales From The Wigwam
By DWIGHT LOVE

New York Stock Exchange

Game Statistics

Penrose News
By PEGGY SANDEFUR

Federal Tax Tips
By ROGER E. WARD
Administrative Representative
Internal Revenue Service

Good Manners

Divide News
By NAOMI POPE—277J

Today in Washington

THE STANDINGS

24 Comics Daily & Sunday

Complete Stock Market Coverage

Many Feature Columnists, Including:

- Russell Kirk
- Robert Allen & Paul Scott
- John Chamberlain
- Oscar Cooley
- Thurman Sensing
- H. E. Kershner
- Fred G. Clark & Richard Rimanaczy
- Willis E. Stone

ENTER YOUR SUBSCRIPTION TO THE GAZETTE TELEGRAPH TODAY

MAIL TO... GAZETTE TELEGRAPH
30 SO. PROSPECT ST.
COLORADO SPRINGS, COLORADO

Please start my subscription, daily and Sunday, to The Gazette Telegraph at the regular rate of 35c per week.

Name .....

Address .....

City ..... Phone .....

MAIL THIS COUPON—OR JUST DIAL 632-4641

Airman Receives Medal for Sea Rescue

With a three-day-pass in his pocket, AIC Samuel V. K. Hipa, boarded an H-21 helicopter at noon July 5, 1963, and departed Okinoe Erabu Shima Air Station, headed for Hawaii, and a Luau at Naha.

Ten miles off the island of Okinawa, the helicopter pilot was told to stand by for emergency instructions which followed a few minutes later.

The crew of the A3D Navy aircraft from the aircraft carrier Constellation, was forced to bail out. With coordinates given to the hilicopter pilot they proceeded as directed.

Arriving at the designated position, Parachute Rigger 1st Class Carl Hatley, USN, was spotted floating unconscious below them.

With complete disregard for his own personal safety Airman Hipa leaped from the hovering helicopter into the open sea, and freeing the unconscious seaman from tangled parachute lines brought about the successful rescue of Hartley.

Altho a little late, Airman Hipa made the Luau at Naha.

Hipa, presently assigned to the North American Air Defense Command at Ent Air Force Base, recently received the Airman's Medal from Brig. Gen. L. W. Stocking, director of the Combat Operations Center, at a ceremony held in Memorial Park.

'MICKEY' FILM FIRST

NEW YORK (AP) — Broadway plays frequently turn up later on the movie screen, but director Arthur Penn is planning the opposite course for "Mickey One."

Penn intends to convert the film property which he is producing into a stage exhibit. He said it would follow the picture by "a couple of years."

The chase comedy by A.M. Surgal stars Warren Beatty and Alexandra Stewart in the celluloid version.

Our Want Ads Get Results — Try One — Telephone 632-4641

Learn-to-Swim Lessons to Start at Palmer

Another series of Learn-to-Swim lessons will be offered at the Palmer High School pool starting March 23.

The classes are for adults, either beginners or more advanced swimmers. Registration will be March 16 from 8 to 9 p.m. at Palmer pool. Classes will meet at the same hour on Mondays for 10 weeks.

Joseph Thrutchley, Palmer High swim coach, instructs the classes. Additional information about the classes is available by calling the Palmer pool.



FOR BRAVERY — Airman 1.C. Samuel V. K. Hipa, receives the Airman's Medal from Brig. Gen. L. W. Stocking, director of the North American Air Defense Command, Combat Operations Center, at Ent Air Force Base, for an act of heroism involving the life of a seaman of the U. S. Navy, at a ceremony held in Memorial Park last week. (U.S. Air Force Photo)

Some Tax Cuts Not as Bright As They Looked

By STERLING F. GREEN

WASHINGTON (AP)—A tip to taxpayers in the middle to upper-middle income brackets:

Your tax cut may not be quite as big as it looked in your latest paycheck. Uncle Sam is withholding less this year than he used to, in proportion to the tax actually owed.

If you assume that the whole increase in take-home pay is yours to spend, you could find yourself in a pinch when income tax time rolls around a year from now.

Millions of taxpayers who usually get refunds will find the refund shrunken or gone entirely. A good many will be jarred to discover—unless they have taken steps to cushion the blow—that they owe the government sums ranging from small amounts up to hundreds of dollars.

The "under-withholding" is estimated at $800 million this year. The gap results from technical problems met in introduci 3 lower rates with the year already one-sixth over.

For taxpayers earning wages or salaries up to the general neighborhood of $10,000 a year, the withholding comes fairly close to matching the tax actually owed.

But in higher brackets, where withholding always has fallen well short of covering the tax liability, the margin now widens perceptibly. It could be a matter of some consequence in the $15,000, $20,000 or $25,000 income levels.

For a hypothetical example, take Harry X. Birdlong, a junior executive who is paid $15,000 a year. He has a wife and two children. Like most taxpayers in his bracket, he itemizes his deductions because his interest, tax and medical outlays exceed the $1,000 standard deduction. They add up to $2,500, which is about average for his income group.

He has just finished figuring his 1963 tax. It came to $2,225. The withholding amounted to $2,220. Birdlong has sent the Internal Revenue Service $5 with his 1963 tax return.

For 1964 his federal income tax will drop to around $1,975. His paycheck withholding will come to about $1,810.

Instead of owing IRS only $5, he will owe something like $165.

Next, take Mr. and Mrs. Wilbur Z. Millsaps, income $20,000. They also have two children, but because of a bigger mortgate their itemized deductions total around $3,000.

The Millsaps' tax bill for 1963 was about $3,500, of which withholding covered some $3,240. The withholding fell $260 short of covering actual tax liability by $260.

For 1964 the gap will be $570. With no change in income or deductions, the withholding covers only about $2,550 of a $3,120 tax liability.

Millsaps has been accustomed to keeping his payments current by making a declaration of estimated tax and sending IRS a check for $65 every quarter.

If he fails to make a new estimate, more than doubling his quarterly payments, he'll wind up owing Uncle Sam $310 at tax-return time next year.

The amount of under-withholding, incidentally, would be greater if his itemized deductions were smaller. If Millsaps claimed only the $1,000 standard deduction for 1964, he would be more than $1,100 "under-withheld."

Moving up to the $25,000 income bracket, a typical case might be that of Mortimer X. Kipling, also married and father of two. He claims $4,000 of itemized deductions.

Kipling paid a tax of about $4,800 for 1963. His withholdings came to around $4,020, so he was under-withheld by about $780.

This year he will be $1,020 under-withheld; his tax will be about $4,300 and his withholdings only $3,280.

It would seem to behoove all three hypothetical taxpayers to take steps to avoid financial difficulty at the yearend—and perhaps also, to avoid trouble with IRS, which frowns on big unpaid balances at tax time.

With the new tax tables for 1964 which IRS has made available, Birdlong, Millsaps and Kipling can estimate their 1964 taxes in advance and remit larger quarterly payments.

Birdlong might elect, instead, to ask his employer to reduce his exemptions. With a $15,000 income, he could make the withholdings cover his tax liability by not taking the withholding exemptions for the two children.

For him, this device would work out this way: tax, about $1,975; withholding, about $2,000; result at year's end, a $25 refund from the government.

For the $20,000-a-year Millsaps family, the dropping of two exemptions would not be enough. It would work out this way: tax, about $3,120; withholding, about $2,740; results at year's end, an unpaid tax liability of $380.

The $25,000-a-year Kipling would make only an insignificant dent in his end-of-the-year liability by peeling off exemptions.

But if Millsaps and Kipling wished to avoid the trouble of sending quarterly payments, they could ask their employers to increase their withholding by arbitrary amounts.

The IRS says most employers will make such an adjustment if the withholding is increased in multiples of $5. For example, an emplove who now has $25 withheld from each paycheck could ask that it be increased to $30, or $35, and so on.

However, tax men add a warning: the under-withholding will be less acute in 1965, when the tax reduction program is fully in effect.

So a taxpayer who has jacked up his withholdings to come out even in 1964 may find that the withholdings are somewhat too large in 1965.

Technically, any wage or salary earner whose withholdings fall more than $40 short of his full tax bill is required by IRS to make quarterly payments. In practice, IRS rarely if ever takes action against a taxpayer who fai's to do so, unless the taxpayer is also committing some other violation of the rules.

Distribution Bids Opened at Ft. Carson

A project for aerial distribution line modification, in area C at Ft. Carson has been announced by the post contracting officer.

Bids for the project will be received by him at building T-305 until 3:00 P.M.on Tuesday, under serial number AV-05-010-64-45.

In Keeping with national policy, this invitation to bids has been set aside under the Small Business Program.

DEMONSTRATOR
& EXECUTIVE CAR
SALE
1964 FALCONS, FAIRLANES, GALAXIES, THUNDERBIRDS
"ASK THE MAN WHO DRIVES ONE"



SPENCER HARDIN, "Handles like twice the money. You have to drive it to really appreciate it." Galaxie 500 XL convertible, retail 4021.25, NOW 3492.75



TOM JONES, "When the Ford Motor Company says try total performance for a change in a 1964 super-torque Ford they've hit the nail on the head". Galaxie 500 XL 4 dr. Hardtop retail 3926.85, NOW 3461.00.

ALL LIKE NEW • SERVICED • MILEAGE AS LOW AS 500



RON THEISMAN, "A real good combination of big car performance and ride with small car economy . . . it parks with ease", Fairlane 500 2 dr. Hardtop retail 3149.35, NOW 2914.79.



ED TAYLOR, "This is the nicest riding and handling car in any price class . . . plus the feature we all consider . . . economy. Falcon Sport Coupe retail 3229.90, NOW 3024.04.

NEW CAR WARRANTY ON REMAINING MILES OR TIME



ROY BURNS, "The '64 super-torque Ford leaves nothing to be desired in ultimate transportation . . . it drives like a dream; handles like a T-Bird. Galaxie 500 XL convertible retail 4127.60, NOW 3581.69.



GLEN STEADMAN, "The Fairlane wagon is solid as the Rockies . . . spacious, too. Come in and test drive it for the ride of a lifetime." Fairlane Custom Ranch Wagon retail 3433.10, NOW 3140.00.

THESE ARE JUST A FEW OF THE MODELS . . . COME IN AND GET YOURSELF A REAL DEAL
NO PAYMENTS 'TIL MAY
Phil Long FORD INC
117 South Nevada 635-2541
OPEN EVENINGS TIL 9:00

WOOLWORTH'S



Naturflex Teen Hi CIRCLE BRAS 1.00
Perfect for teen figures! Circle stitched cups, stitched non-roll band. White. AAA cup, 28-34; AA and A, 30-36.

Primstyle BRIEFS 3 for 1.00
100% acetate tricot briefs with elastic legs, fancy frill elastic waist. Feminine bow on each leg. White, pink, maize. Sizes 2-14.

Let Woolworth's Dress up your darlings for Easter

Cotton SLIPS 1.69
Frilly camisole styles with snug fitting elasticized back bodice. Lace and ribbon trim, 3 tier ruffled skirts. White only. Sizes 4-14.

2 Pc. PROCADE SETS
Dress & Duster
Pink—Beige—Blue
Sizes 3-6X
3.99 Set

Easter Sunday GIRLS' DRESSES 2.99
Fashion notables for the young crowd. "A" line and skimmers in pettipoint and solid cottons or Arnel® check combinations. Braid or contrast trims, pleats, novelty buttons, bows. Red, blue, yellow, pink, or navy and white. Sizes 4-6X.

Easter PARTY DRESSES 1.99
Dainty dress-ups in cotton or cotton blends. Shirtwaist and sailor styles with dainty trims—checks, plaids and solid colors in the assortment.
Sizes 9 - 18 months.

Enchanting TODDLER DRESSES 1.99
Irresistible tot-size charmers. Sailor or Bertha collars, dainty embroideries and appliques in checks, solids, prints. Bow, rio-rac, button trims. No-iron cotton in lollipop color pastels. Sizes 1-2-3.

YOUR MONEY'S WORTH MORE AT WOOLWORTH'S
20 N. Tejon Southgate Shopping Center

New crop Asparagus is here!



The first-of-the-season's new-crop asparagus is ready right now! We have arranged for great quantities to be rushed to us daily from sunny, fertile fields . . . so you can enjoy this treat soon after it's picked. The tender, full-tipped spears are mouth-watering with delicate, delicious flavor. Serve your family Safeway's new-crop asparagus tonight. They'll love it . . . and you'll love this special low price!

Tender, Select, Fresh Spring Crop

lb. **29¢**

SAFEWAY

Artificial Flowers
Values to 10c-19c-29c Decorative Spring Artificial Flowers
While They Last! Your Choice.
ea. **9c**

ROMAINE LETTUCE Crisp, Sweet — **2 for 29c**

PITTED PRUNES Sunsweet (12-oz. equals — 12-oz. pkg. **39c**

TIDE
10c off label
49½-oz. pkg. **59c**

Bakery Buys
Made of the finest ingredients available

Crushed Wheat Skylark — 16-oz. loaf **19c**
Sliced. (Regular Price 25c

Hot Cross Buns — pkg. of 12 **25c**
Mrs. Wright's Brand. (Regular Price 33c)

Ranch Layer Cake — 14-oz. cake **35c**
Mrs. Wright's Chocolate Frosted
(Regular Price 39c)

Saving 'O' The Green

Shoe Peg Corn	Green Giant Whole Kernel	2 12-oz. cans	39c
Whole Kernel Corn	Fancy, Niblets	2 7-oz. can	25c
Niblets Mexicorn	Fancy	2 7-oz. cans	25c
Little Baby Peas	Green Giant Frozen	10-oz. pkg.	29c



Morton Cream Pies
Frozen, Neapolitan, Coconut, Lemon, Banana or Chocolate 14-oz. Pie — **3 for 89c**

Hot Dog Buns
Skylark Brand Or Hamburger — pkg. of 8 **19c**



LEAN
Corned Beef
Safeway's own famous make. Processed from U. S. Choice Grade Beef Briskets only!
(Cabbage lb. 5c)
lb. **59c**

Breaded Fish Sticks Captain's Choice Brand. — 3 10-oz. pkgs. **$1**

Breaded Shrimp — 10-oz. pkg. **57c**
Trophy Brand. Large size, ready to cook

Cheese Food Slices Swift's Brookfield, American, or Pimento — 4 8-oz. Pkgs. **$1**

Whole Kernel Corn Niblets Brand — 6 12-oz. cans **$1**

Green Giant Peas — 5 No. 303 cans **$1**

Kuner Chili Beans — 2 No. 300 cans **25c**

Veal Steakettes
Chopped, Cubed and prepared in nice oval servings. Waste Free.
lb. **79c**

Boiling Beef Plate Portion cuts. U. S. Choice Grade. — 10 lbs. **$1**

Flank Steaks U.S. Choice Grade only! Excellent to prepare and cook several methods — **98c**

Skinless Franks
Swift's Premium Brand "Flavor Taste Tested" — 1-lb. pkgs. **49c**

Perch Fillets
Captain's Choice Brand. Large selected boneless servings. — 1 lb. pkg. **39c**

CUT UP STEWING HENS Manor House Brand
Grade "A" for quality. Avg. Wt. 2½ to 4-lbs. — lb. **32c**

Roasting Chickens Young selected birds. U. S. Dept. Inspected and Grade "A" for quality. — lb. **37c**

Boneless Pork Butts Corned. Safeway's own processed and cured. 6 to 8 lbs. Avg. Wt. — lb. **45c**

Gold Bond Stamps With Your Purchase

SAFEWAY

We reserve the right to limit quantities. None sold to dealers.
Prices good in Colorado Springs & Seurity thru Wednesday, March 18, 1964

THE GOLDEN BOOK HISTORY OF THE UNITED STATES
Help your Family Discover America with this authoritative work of truly exceptional value.
Vol. No. 8 ea. 99c
"The First World War"
Vol. 1 Still on sale — ea. 49c
Vol. 2 thru 8 — ea. 99c

Heavy Stewing Hens
Manor House Brand
Extra heavy...extra meaty ...extra tender..
A Half-of-a-Hen per package. 2 3/4 to 3 3/4 lbs.
lb. **39c**

Lung Cancer Diagnosis Soon To Be Perfect

With more specialized films, radiologists may now be able to detect malignant tumors of the highest portion of the lung with "close to 100 per cent" accuracy.

Such prompt recognition of "Pancoast tumors" is important in line with the recent reports of vigorous therapeutic efforts leading to significant relief and cure.

According to Drs. Harold Simon and Alfred C. Moon, the tumor is characterized by pain around the shoulder which radiates to the armpit, toward the shoulder blade or down into the arm. Routine x-rays of the chest, the area where the growth occurs, often do not reveal the tumor.

The radiologists' report, published today in the February issue of Radiology, a medical journal, told of 11 patients they reviewed, four of whom had a history of symptoms of over six months, and with two having symptoms covering at least two years.

"With routine chest films," wrote the authors, "7 of the 11 cases were not diagnosed. With the addition of an anteroposterior spine film (front to back x-ray of the spine) and apical lordotic (x-ray films of the upper chest with the patient bending back) and oblique films of the apices (upper lung field), however, all were readily recognized."

The radiologists, both associated with the Pratt Clinic, New England Center Hospital, Boston, Mass., wrote that six patients had bone destruction (bones that were invaded and destroyed by tumor) and five soft-tissue mass only, adding:

"It was surprising how much bone destruction could be missed on a routine chest film." They noted that fluoroscopy and barium swallow, along with laminagrams, added to the diagnostic study. Finally, they concluded:

"If there is a suspicion of a superior sulcus tumor (Pancoast tumor), routine chest films, an anteroposterior dorsal spine roentgenogram (strongly penetrating films of the chest area), and lordotic views should be the minimal examinations, and with these very few lesions will be missed."

World War II Scout to Leave Carson Monday

One of the original Alamo Scouts of World War II fame will leave Ft. Carson Monday for Korea. Sgt. Vergil F. "Chief" Howell, a Pawnee Indian, is an accounting specialist in the Garrison Finance and Accounting Office.

He is one of the few men in the U.S. Army entitled to wear on his left brest pocket the badge of the Alamo Scouts, a voluntary reconnaissance group of the Sixth Army which went behind Japanese lines in advance of task forces.

Three-hundred men were interviewed for the elite unit. Forty were chosen for training. Twenty became members of the team, says "Chief" Howell.

Their mission was to check on the enemy, determine his location, his strength, his supplies, then suggest the best time and place to attack.

Howell left the scouts near the Philippines to rejoin the 158th Regimental Combat Team, the Bushmasters, a jungle infantry group. This service earned him another distinctive patch — a Bushmaster snake coiled around a machete against a blue background.

His 42 months of active combat during World War II took him to many areas in the Pacific and earned him battle ribbons including the Bismarc-Archipelago with three battle stars and the Philippine Liberation with one star.

Howell was born on the Pawnee Reservation at Pawnee, Okla., and was given the name of his grandfather, Ti-Da-De-Kuk-Sa, a Pawnee chief. He followed the rodeo circuits until he entered the Army in 1940.

He has served in three separate periods for a total of 15 years. The "Chief" attended Bacone Indian College and the University of Oklahoma City, majoring in accounting. His wife, a Sioux, and five children will remain at 4002 Weber St.

The first class of the United States Air Force Academy started training on July 11, 1955, at Lowry Air Force Base, Denver, Colo.

I Remember

By CHARLES S. DUDLEY



Road making nowadays looks pretty easy, as I see the big yellow "blades" that remind me of crabs, with the engines on behind, the great wheels, with giant tires, treading the area where the road is to be.

It was much different when I was a road-maker, in my high school days. I lived in Denver, but one summer visited former neighbors where I had lived in the San Luis Valley, in southern Colorado, 20 miles from Monte Vista.

Repairs were being made to the road extending by my farmer friend's home, and I was asked by the county foreman if I wanted a few days' work on it. I jumped at the chance, for I would be driving a team hitched to a kind of scraper that was used in those days. The operator, besides handling the reins, guided the scraper by two wooden handles. When it was filled he drove the team around to the place where it was to be dumped. He would then lift up on the handles until the edge of the scraper dug in deeply and it would dump itself. He then drove the team back to the starting place to get another scraperful of dirt.

How they ever got roads built in that way I cannot now for the life of me see. And it is more of a mystery how the workers stood up under such toil.

As the work was done on that particular section of the road to which I refer the men stayed overnight in a bunkhouse some little distance from my friend's home. Of course as soon as I reported for work I was made the victim of a put-up job. I was given the largest scraper to handle and a team of intractable mules to drive. I was soft, and had no strength or size, anyway. One trial at the work convinced me that I could never do it. But I resolved to stick it out as long as I could. And I did for one whole day. That night I could hardly get into the bunk where I was to sleep, I was so stiff. And that was nothing to getting out of the bunk the next morning.

I went back to work. This time they gave me a smaller scraper and a team of horses easy to drive. I lasted until noon, but I don't know how I ever did it. As I worked I imagined I was shoveling coal far under decks aboard a battleship in a battle and tho I thought I would lose my life anyway, I was determined to keep on shoveling with might and main while the battle was in progress. Finally I fell headlong into the scraper. I could carry on no longer.

When my farmer friend learned of my mishap he was sorry that he had let me try to do the work. His sympathy made me feel better. But he lost all patience with me when he learned that I had signed my order for a day and a half's pay at the end of the month over to a scalper who advanced me the money at a considerable discount.

Civic Group From Omaha to Visit Springs

Maj. James J. Dworak and a party of 20 Omaha civic leaders will arrive in Colorado Springs Tuesday for a two-day stay.

The group will visit military installations in the area as well as the El Paso County Civil Defense Emergency Operations Center.

Arriving on the 17th, the party will confer with the civil defense officials that afternoon. The next morning the group will spend a few hours at the Air Force Academy.

Highlight of their stay will occur on the afternoon of Wednesday when they will visit North American Air Defense Command Headquarters and confer with the staff of NORAD Commander in Chief General John K. Gerhart.

While at NORAD they will receive a picture story of the Canadian-United States aerospace defense system from the NORAD briefing team. After a visit to the combat operations center, NORAD nerve center, they return to Omaha that evening.

United States farmers purchase about $2.8 billion annually worth of new machinery and equipment.

Penneys
ALWAYS FIRST QUALITY

10 reasons why

IT PAYS TO EASTER SHOP AT PENNEY'S

SHOP PENNEY'S MONDAY AND FRIDAY
9:30 A.M. to 8:30 P.M.!
TUESDAY, WEDNESDAY, THURSDAY AND SATURDAY
9:30 A.M. to 5:30 P.M.



NEW EASTER COAT FASHIONS

MANY FEATURE THE FAMOUS AUSTELLE® LABEL!

Famous coast to coast (and in between) for superb workmanship . . . at budget prices. We go all out in every way to make our Easter coats your best value. These Easter and Spring styles prove it. Fabrics, hand picked for their quality and appeal. Styles, always in the tradition of the classics. And . . . workmanship, tops from top to bottom and start to finish. Pick your favorite now from our collection of fabulous colors. Sizes 8 to 18.

GROUP No. 1 $17 GROUP No. 2 $20

NEW SHIPMENT OF EASTER DRESSES
1000's to choose from in our Biggest Springs Selection Ever!
High styled fashions at famous Penney Low, Low Prices!



JUST IN TIME FOR EASTER!
FABULOUS HAT FASHION!
Only 2.98 Each

Come in now and select your Easter hat from our fabulous collection of styles in fabrics, flowers, straws and many, many more. See a tremendous collection of colors too. Styles shown similar to those in our big stock. Don't miss this tremendous value.



On Stage For Spring . . .
seersucker starlets!
7 to 14 $5

Young stars in the spotlight for Easter . . . bandbox fresh seersucker ensemble in the easiest care fabrics ever! Neat-plat* Dacron® polyester and cotton two piecers! Acetate and cotton ensembles with their own Arnel® triacetate and cotton blouses! And co-starring: the pettiest pastel shades! They machine wash, scorn wrinkles! Tagged low for big Easter values!



NYLON TRICOT PETTI-PANTS AND MATCHING SLIPS
Petti-Pants 77c Bouffant Slips 1.77

Select one of each in these lovely slips and petti-pants from an excellent color group. All are styled of easy-care nylon tricot, light hand washing keeps 'em fresh as new. So comfy to wear. Both style with ladder lace trimings. Scoop several of these now and save.

EASTER BONNETS GALORE! PLAIN 'N' FANCY!
$1 for big 'n' little sisters



Sailors, roller styles, cloches, clips and Easter bonnets! A terrific assortment of styles, beautifully trimmed, flowered or plain!



SPECIAL PURCHASE! PENNEY'S ADONNA® STRETCH STRAP BRAS
1.66

The bras that are in demand! Now with adjustable straps and pre-shaped. Styled of 82% cotton and 12% Spandex®. Similar to style shown. Comes in white only. Come in now and scoop several of these at this low price. Sizes 32 to 40 a, b and c cups.



JR. BOYS' 3-PIECE EASTER SPORT SUIT
Sizes 6 to 12 9.95

He gets a jacket, vest and contrast slack all at one low price! It's an entire wardrobe because he can wear it so many ways! Newest colors and patterns.



BOYS' WASH 'N' WEAR WHITE COTTON DRESS SHIRTS
1.98

All cotton broadcloth or handsome cotton oxford cloth in white only. All are wash 'n' wear that needs little or no ironing. Scoop him more than one now for Easter and dress wear.

Short Sleeve Style Also

BOYS' WASH 'N' WEAR DRESS SLACKS
3.98 4 to 10 4.98 12 to 20



Orlon® and rayon needs little or no ironing. Choose from a large array of handsome muted shadow patterns. Choose his size in regular, slim and husky sizes.



PASTEL BUTTON DOWN OXFORD DRESS SHIRTS
Sizes 14 to 17; 32 to 35 2.98

One of the finest dress shirts values you'll find anywhere. 100% pastel cotton oxford in your new tapered model. Button down collar and barrel cuffs. (Many pastel colors to choose from).

East Denver Takes State Crown

NCAA Meet Advances to Semi-Finals

K.State Wins Midwest Despite Stallworth's 37

WICHITA, Kan. (UPI) —Kansas State, despite a 37-point scoring performance by all-American Dave Stallworth, stopped sixth-ranked Wichita 94-86 Saturday night to win the NCAA Midwest regional basketball tournament.

The victory, coach Tex Winter's 200th at Kansas State, sends the Big Eight conference champions into the national semi-finals next week at Kansas City.

Stallworth, a 6-foot-7 forward, won his personal duel with Kansas State's Willie Murrell, a similarly built forward and Big Eight player of the year. Murrell scored 28 points.

But in the final between the two Kansas rivals, who met Saturday night for the first time in 14 years, Kansas State's 1-3-1 zone defense spelled the difference. Wichita was unable to hit consistently from outside the sagging zone and as a result fell behind at the outset.

On the other hand, Kansas State had little trouble with Wichita's alternating half-court and full-court zone press defense.

Murrell scored 17 points during a torrid first period in which Kansas State connected on 51.3 per cent of its shots. Kansas State, in rolling to its 13th consecutive victory, opened an eight-point lead midway in the first period and rammed home eight consecutive points in the final two minutes of stanza to take a 46-33 lead at halftime.

Stallworth scored seven points in 90 seconds early in the second period to whittle the margin to 10, and four minutes later pushed through a tip shot to cut Kansas State's lead to six points at 60-54.

But Wichita never again got so close. Kansas State, blending a control offense with its zone, rolled its margin right back up again when Wichita managed only two points in a four minute period while Kansas State scored nine.

In the opener, ninth ranked Texas Western came from behind in the second period to turn back Creighton, 63-52.

* * *

Russell Paces Michigan To Victory in Mideastern

MINNEAPOLIS, Minn. (UPI) —Big Ten co-champion Michigan, led by Sophomore Cazzie Russell, Saturday night defeated Ohio 69-57 to win the NCAA's Mideast regional basketball playoff.

Loyola, Michigan's semi-final victim Friday night, won third place with a 100-91 victory over Kentucky.

Russell shrugged off the handicap of an injured ankle and paced his team's scoring over a smaller Ohio team with 25 points.

The Bobcats played Michigan practically basket for basket until with less than 13 minutes left in the game Russell and Bill Buntin spurted to open the gap.

Ohio's Don Hilt, who saw only limited service Friday night because of foul trouble, was the Bobcats top shooter Saturday night with 18 points.

He scored 13 in the first half and got the bulk of Ohio's rebounds.

Buntin, voted the most valuable player in the tournament, scored 15 points for Michigan.

The Wolverines now advance to the NCAA national championships in Kansas City next weekend.

Michigan took a 13-8 lead early in the opening period, before Hilt freed himself from a tight Michigan defense and scored eight consecutive points to put the Bobcats back in the game.

Michigan, whose rebounding was a key factor, wore out the smaller Bobcats in the closing minutes of the game.

Les Hunter scored 27 points for Loyola.

Air Force Quint Defeats Marines In Service Meet

DENVER (UPI) —Air Force surged from a halftime deficit Saturday to take a 71-64 win over the Marines and the 1964 Armed Forces Interservice Basketball Championship.

Air Force, behind 25-34 at halftime, took the lead with only 8:20 left in the game on a shot by forward Herschel Weatherspoon that put the score at 51-50. Air Force was never headed after that.

Weatherspoon, from Osan Air Force Base, Korea, was high man for the winners with 18 points Doug Williams, a member of the Air Force Security Service at San Antonio, Texas, hit for 17 points.

Former George Washington University basketball player Dick Markowitz hit 25 for the Marines but could not stop the Air Force second - half onslaught.

Duke Five Wins East Regional

RALEIGH, N.C. (UPI) — Fourth-ranked Duke hammered Connecticut, 101-54, Saturday night to win the NCAA Eastern regional basketball tournament and a spot in the national semi-finals at Kansas City for the second consecutive year.

Duke, again led by a sparkling performance from Jeff Mullins, play in the semifinals next Friday. Duke placed third in the national last year after dropping a semifinal match to 1963 champion Loyola of Chicago.

Earlier Saturday night, seventh-ranked Villanova staved off Princeton's second-half surge to win the consolation match in the eastern regionals 74-62.

Mullins hit for 30 points to lead Duke over a Connecticut team that upset Rhode Island for the Yankee Conference championship and beat Temple and Princeton to reach the eastern finals.

Mullins, a second team All-America, hit for 43 points Friday night to pace Duke over seventh-ranked Villanova and give the Blue Devils a berth in the finals.

Leading by 62-27 at the halftime, all of Duke starters were benched with six minutes to play and the reserves took over to try to boost the score past 100.

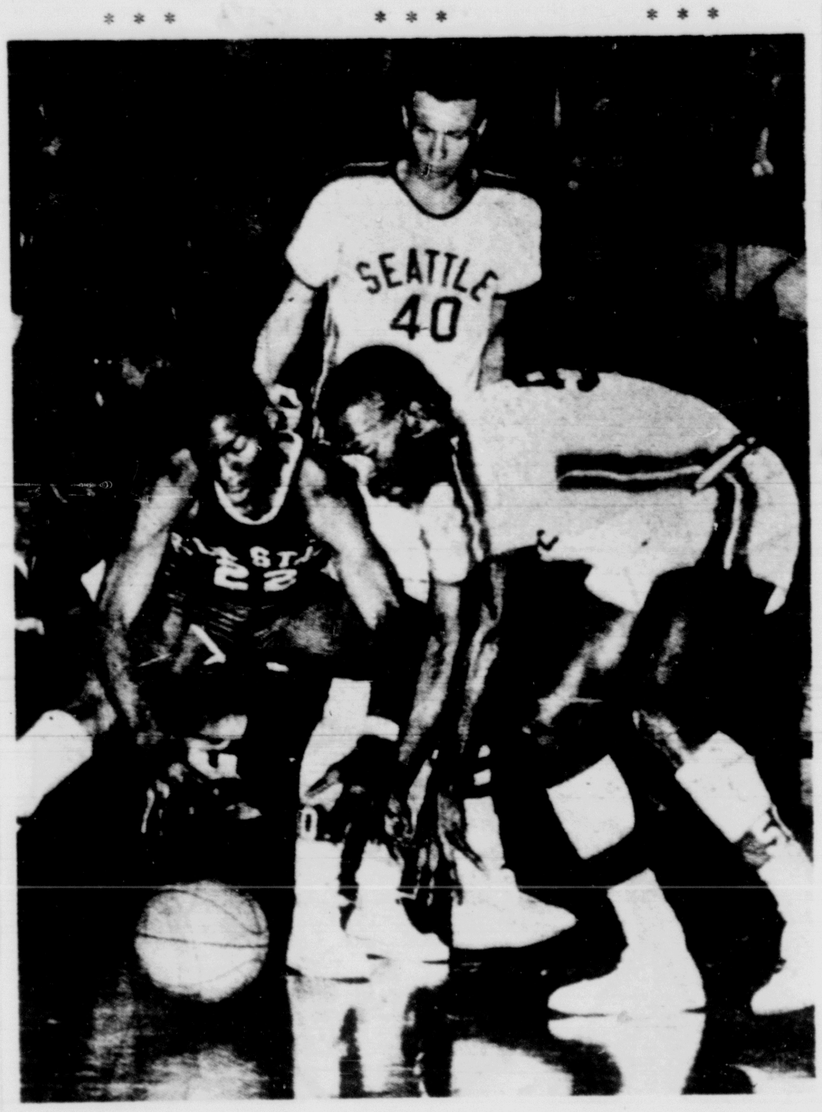
In a full court press from the start, Duke obviously was tuning its big guns for the return match it expected with Michigan in Kansas City.

The Huskies could score only 10 field goals in the first half while the Blue Devils hit 26 of 39 for a 66.7 per cent.

Mullins hit three in a row in the first three minutes and Duke was out and rolling. He hit four in a row three minutes later and when Connecticut triple-teamed him he fed Denny Ferguson, Steve Vacedak and Hack Tison.

Tison, at his best blocking shots and picking off rebounds, glided under the basket to twist in shots through Connecticut's big men while Buckley, Duke's other 6-10 player, lofted his accurate hooks over the Huskies.

* * *



A LOW DOWN DRIBBLE — LeRoy Walker (22) of Utah State and Ralph Heyward of Seattle University contest for the ball under the Utah basket in the consolation game of the Western Regional basketball playoffs of the NCAA at Gill Gymnasium, Saturday night. Watching the play is Greg Vermillion. Action took place in the first half of the game. (AP Wirephoto)

Denver Whips Michigan In Western Ice Playoff

ANN ARBOR, Mich. (AP)— Six players got into the scoring column as Denver won the Western Collegiate Hockey Association playoff championship with a 6-2 victory over Michigan Saturday night.

It marked the second consecutive year, and the fifth time in the past eight seasons, that Denver has captured the Naughton Trophy that goes along with the playoff title.

But a Denver spokesman admitted after the game that the trophy—insured for $5,000 and called hockey's most valuable—was missing.

The trophy was put on the same plane on which the Denver team traveled to Detroit. When the team arrived, the trophy was gone, the spokesman said.

An investigation is underway.

Denver scored the first goal and never was headed.

Dominic Fragomeni, Bob Lindsay, Andy Herrebout, Marv Henning, Myles Gillard and Billy Staub were Denver's scorers. Mel Wakabayashi and Pierre Dechaine scored for Michigan.

Michigan, the regular season champion, is now 22-4-1. Denver, which finished in the runner-up spot, is 19-6-4.

Each will probably play in next week's NCA tournament at Denver. The NCAA committee has not yet announced the western representatives in the tournament.

SATURDAY'S SCORES

College Basketball Tournaments By THE ASSOCIATED PRESS

NIT
Bradley 83, St. Joseph's Pa. 81
Army 64, St. Bonaventure 62
Drake 87, Pitt 82
NYU 79, DePaul 66

NCAA Eastern Regional Championship
Duke 101, Connecticut 54

Third Place
Villanova 74, Princeton 62

NCAA Mideast Regional Championship
Michigan 69, Ohio U. 57

Third Place
Loyola Ill. 100, Kentucky 91

NCCAA Midwest Regional Championship
Kansas State 94, Wichita 86

Third Place
Tex. Western 63, Creighton 52

Western Regional Third Place
Seattle 88, Utah State 78

NAIA at Kansas City Championship
Rockhurst 66, Pan American 56

Third Place
Carson-Newman 73, Emporia 60

State Tournament
Class AAA Championship
East Denver 103, Pueblo Central 83
Class AAA Consolation
Englewood 62, Lakewood 53
Class AA Championship
Salida 58, Lamar 54
Class AA Consolation
Cortez 71, La Junta 58
Class A Championship
Eaton 55, Yuma 45
Class A Consolation
Brush 74, Castle Rock 47
Class B Championship
Limon 78, Roaring Fork 62

Class C Championship
Bennett 53, Vilas 50

College Hockey
Denver 6 Michigan 2
for WCHA playoff title

Junior College Basketball
Region 9 NJCAA Tournament at Scottsbluff, Neb.
Third Place
Trinidad 82, Scottsbluff 73

All Service Basketball at Denver Championship
Air Force 71, Marines 64

National Hockey League
Montreal 4, Chicago 3
Toronto 7, New York 3

National Basketball Association
Detroit 126, New York 124

Results

MANHATTAN, Kan. (AP)—Summaries of the Kansas State Invitational Indoor Relays Saturday night:

College-University Division:

Shot Put — 1. Dave Magrane, Drake, 55-4½. 2. Tom Galbos, Colorado, 53-0. 3. Gary Schwartz, Kansas, 51-4½. 4. Doug Schoonveitter, Wichita, 50-4½. 5. Ken Clark, Air Force Academy, 49-9.

Broad Jump—1. Willie Dent, Lincoln (Mo., 24-7. 2. Wayne Clinton, Kirksville State, 23-10. 3. Richard Perry, Arkansas, 23-4½. 4. Bob Hines, Kansas State, 23-7. 5. James Mace, Arkansas, 22-10½. (Field house and meet record. Old record 24-2½ by Bill Toomey, Colorado, 1960).

Shuttle Hurdle Relay—1, Air Force (John Puster, David Dick, Fritz Greenlee, Bill Jones). 2, Kansas. 3, Kansas State. 28.9. (Meet record. Old record :29.4, Colorado, 1963).

300-yard dash—1, Roger Sayers, Omaha. 2, Mel Cheskins, Colorado. 3, Gary Ladewig, Drake. 4, Morgan Langston, Iowa State. 5, Terry Guidry, Wichita. :30.7.

1,000-yard run—1, John Sober (Oklahoma State). 2, Dave Brown, Air Force. 3, Ken Gould, Omaha. 4, Jerry Darnell, Kansas State. 5, Bob Foley, Air Force. 2:15.3.

75-yard high hurdles — 1, Jim Miller, Colorado. 2, Ed Renfrow, Arkansas. 3, David Dick, Air Force. 4, Larry Sallsbarger, Kearney (Neb.) State. 5, Samuel Hawkins, Lincoln. :08.8. (Ties meet record, Miller, 1963.)

75-yard dash — 1, Roger Sayers, Omaha. 2, Terry Williams, Omaha. 3, Albert Wheatfall, Lincoln. 4, Dale Alexander, K-State. 5, Charles Morton, Cool. :07.3. (Meet record. Old record :07.4 by Sayers, 1963.

University Division:

Distance medley relay—1, Drake (Larry Schlotterbeck, Gary Ladewig, Joe Reipe, Joe Henderson). 2, Colorado. 3, Air Force. 4, Arkansas. 5, Oklahoma State. 10:08.8.

Two-Mile relay—1, Oklahoma State (John Winningham, John Perry, Tom Von Ruben, Dave Perry). 2, Kansas. 3, Drake. 4, Air Force. 5, Arkansas. 7:32.4.

Sprint medley relay—1, Colorado (Dick Burns, Charles Morton, Mel Cheskins, Dave Wighton). 2, Drake. 3, Oklahoma State. 4, Wichita. 5, Kansas State. 3:27.4.

Rockhurst Wins NAIA Tourney

KANSAS CITY, Mo. (UPI)— Rockhurst College of Kansas City upset top-seeded Pan American (Tex.) 66-56 Saturday night to win the National Athletics (NAIA) basketball tournament.

In an earlier game Carson-Newman (Tenn.), led by guards Roy Hill and Gil Luttrell, defeated Emporia (Kan.) State 73-60 for third place.

Limon Clips Roaring Fork For B Crown

DENVER (AP) — Limon uncorked a blistering attack in the third period to pull away from Roaring Fork and won the Class B championship of Colorado high school basketball 78-62.

It was Limon's fourth state title in six years.

The teams fought to a 29-29 halftime tie and were deadlocked at 31-31 with six minutes remaining in the third period when Limon cut loose with a 22-point salvo in the rest of the quarter while holding the Rams to 12. The Rams never got any closer than 15 points after that.

Jim Richardson and Jim Kelly were the main springs in setting off Limon's winning rally.

LIMON	G	F	T	ROARING FORK	G	F	T
Richardson	7	4-5	18	Walsh	12	5-6	29
J.Kelly	4	4-5	12	Lingsey	3	0-2	7
Davis	7	3-4	16	McKinney	1	1-3	3
Greenawalt	1	2-2	4	Moser	1	0-1	2
Wing	0	2-2	2	McCune	3	1-4	11
Weaver	2	1-1	7	Kerstich	0	2-2	2
Skinner	3	2-3	17	Hatch	0	1-2	1
Hicks	1	0-0	2	Swenson	0	3-3	3
Jerry Kelly	0	0-0	0	Mosburger	0	0-0	0
Jorgensen	0	0-0	0	James	0	0-0	0
Totals	25	15-21	78	Totals	21	13-21	62
Limon				26	13	24	15—78
Roaring Fork				14	15	14	19—62

Personal fouls—Limon 18, Roaring Fork 22. Fouled out—Lingsey.

Springs Skaters Sweep State Speed Skate Meet

State champions in speed skating were crowned Saturday night at the Broadmoor World Arena with all competitors coming from Colorado Springs, the only area in Colorado which stages the sport.

There were seven divisions in the men and boys class, while six titles went to the gals. Five state records were bettered with several of them going by large margins.

In the male divisions, Allen Henshaw won the Senior Men's by taking all three events, 440, 880 yards and the mile race. Intermediate Boys was won by Glen Richter, Junior Boys by John Rogers and Juvenile Boys by Mark Von Engeln, who bettered the state record in the 440 with a 45-5 seconds timing.

Steve Wilmot won the Midget Boys class, Scott Lewallen set another record with a 41.2 seconds run in the 330-yard race and won the Cub Boys, and Rick Westbay captured the Pony Boys class in a tie with Dave Rogers.

In Senior Women's, Francis Green was the winner, while Connie Espander took the Intermediate Girls with a new record in the 440 on a 24.8 seconds timing. Sisters won the next two divisions for the gals with Sonja Berthrong the winner of the Junior Girls and Dede Berthrong the champion in Midget Girls.

Another record fell in the Cub Girls with Lisa Von Engeln winning the division and setting a time of 16.5 seconds in the 100-yard run, which bettered the old mark of 21.4 which had stood since 1960. And Denise Abbott won the Pony Girls division and set a new mark of 27.6 in the 220-yard race, topping the old record of 43.8 set in 1959.

The competition was sanctioned by the Colorado Skating Association and hosted by the Broadmoor Speed Skating Club.

State Tourney All-Stars

DENVER (AP) — The all star t picked by sportswriters at the 63rd annual Colorado High School Basketball Tournament:

CLASS AAA

John Craig	East Denver
Dave Babbs	East Denver
Chuck Williams	East Denver
Dexter Millican	East Denver
Mike Wegener	Englewood
Mike Deutscher	Greeley
Tom Wheeler	Greeley
Bob Price	Pueblo Central
Rick Shelton	Pueblo Central
C. D. Bodam	Pueblo Central

CLASS AA

Lynn Bevington	Salida
E. J. Dueckhorst	Salida
John Lantz	Salida
Don Champlin	Salida
Jim Sprout	Lamar
L. D. Elarton	Lamar
George Valiejos	Lamar
Glen Carson	La Junta
Dick Donahoo	Cortez
Frank Merchant	Mapleton

CLASS A

Dale Parker	Eaton
Gregg Springston	Eat
Rob McClure	Eaton
Rich Chandler	Yuma
John Tyell	Yuma
Lee Mebelburz	Yuma
Mike Swinson	Brush
Brad Smith	Craig
Ed Simpson	Highland
Phil Garcia	Del Norte

CLASS B

Jim Richardson	Limon
Jim Kelly	Limon
Boonie Skinner	Limon
Denny Davis	Limon
Bob Walsh	Roaring Fork
Ed McCabe	Roaring Fork
Bill Mangum	Ignacio
Calvin Joe	Ignacio
Don Ferguson	Berthoud
Bob Stutesman	Center

CLASS C

Player	School
Robert Harvey	Bennett
Junior Peavler	Bennett
Don Steele	Bennett
Marvin Baldwin	Vilas
Gary Alfrey	Vilas
Gary Alfrey	Vilas
Gene Schroder	Vilas
John Kemster	Peetz
Floyd Hendrix	Simla
Jerry Smith	Flagler
Dennis Trueblood	Grand Valley

Season Holds Opener

TOKYO (AP) — The Nankai Hawks edged the Tokyo Orions 3-2 as the Japanese Pacific League opened its 1964 baseball season Saturday.

Craig Tops Champions With 34

DENVER (UPI) — The East High Angeles of Denver scored at a record clip Saturday night to defeated Pueblo Central, 103-83, for the Colorado Class AAA High School basketball championship.

East led throughout the game btu was pressed hard until well into the second half. Central's loss of rebounder Robert Price early in the fourth period opened the East floodgates, and the Angels poured in 32 points in the last quarter.

J.R. Craig paced the East attack with 34 points, many on tip-ins Chuck Williams and Dex Millican chipped in 15 each to the winning cause.

C.D. Bodam was high man for Central, with 24 points, and Rich Shelton scored 20.

East held a 22-18 lead at the end of the first quarter and another four-point edge, 44-40, at intermission. The lead was increased to only eight after three periods, 71-63.

It was East's first title since a back-to-back set of crowns in 1951 and 1952.

Englewood beat Lakewood, 62-53, for the Class AAA consolation championship earlier.

PUEBLO CENTRAL	G	F	T	EAST DENVER	G	F	T
Arnot	1	1-2	3	C.Williams	6	3-4	15
Shelton	9	2-3	20	Millican	7	1-5	15
Price	2	4-4	8	Craig	16	2-3	34
Bodam	8	8-9	24	Babbs	4	0-0	8
Gross	4	5-5	13	Sudbolt	6	0-0	12
Kochevar	4	3-6	11	Nady	3	4-5	10
Soldano	0	0-0	0	Hartman	1	0-1	2
Allen	1	0-0	2	T. Williams	1	1-2	3
Gehlhoff	0	0-0	0	Dertmizer	1	2-2	4
Kuhn	0	0-0	0	Ellis	0	0-0	0
Totals	29	25-29	83	Totals	45	13-22	103
Pueblo Central				18	22	23	20—83
East Denver				22	22	37	22—103

Personal Fouls — Pueblo Central 18, East Denver 19. Fouled Out—Price.

* * *

Spartans Nip Lamar For Title

DENVER (UPI)—The Salida Spartans pushed in 13 points in the final quarter of play Saturday to edge Lamar 58-54 for the Cass AA championship of the state basketball tournament.

Lamar's Savages pulled to a 45-45 tie to start the last quarter, after a 29-24 halftime deficit, but fell by the wayside when their shots suddenly went cold. They scored only nine points in the final period.

Jim Sprout, a 6-0 senior, dumped in 15 points for the losers. The Spartans big ace again was E.J. Duckhorst who topped all scorers with 22 points. He was followed by fellow teammate John Lantz, a towering 6 - 7 junior, who dropped in 18 points.

Lamar scored 16 points in the first period and 21 in the third quarter, but could score only 8 and 9 points in the second and fourth quarters respectively.

Cortez put down a third quarter rally to win the Class AA consolation title with a 71-58 decision over defending Class AA champion La Junta.

LAMAR	G	F	T	ALIDA	G	F	T
Vallejos	6	2-4	14	Dunckhorst	9	4-9	22
Sprout	6	3-4	15	Berington	2	0-0	4
Elarton	3	0-0	6	Champlin	4	0-1	8
Brase	2	2-5	6	Lantz	5	8-12	18
Hendricksn	4	0-1	8	Ehmke	0	2-4	2
Anderson	2	1-2	5	Williams	2	0-3	4
Heiean	0	0-2	0	Veltri	0	0-0	0
Berg	0	0-0	0				
Totals	23	8-18	54	Totals	22	14-29	58
Lamar				16	8	21	9—54
Salida				14	15	16	13—58

Personal fouls—Lamar 25, Salida 14. Fouled out, Elarton, Sprout.

* * *

Eaton Captures First a Title In 55-45 Victory

DENVER (AP) — Eaton won its first Colorado high school basketball championship Saturday night by whipping defending champion Yuma 55-45 in the finals tonight of the Class A tournament.

Eaton dominated play in the first three quarters and it was not until the fourth period that Yuma began to make it a close contest.

Dale Parker, 6-foot-5 senior, and Gregg Springston, 6-foot senior, gave Eaton control of the ball most of the time by sweeping both backboards.

Parker rang up 24 points and grabbed 35 rebounds in a remarkable individual effort.

Yuma was shooting for its third crown since 1958.

EATON	G	F	T	Chandler	7	3-6	17
Smith	0	0-0	0	Ellis	1	0-1	2
Springston	1	3-3	5	Tyell	2	0-3	4
Parker	7	10-15	24	Wilkinson	0	2-5	2
Swank	0	3-4	5	Mebelburz	5	1-3	11
McClure	4	0-2	8	Lewis	2	0-0	4
Ambrose	0	0-0	0	Glist	0	1-2	1
Barthers	1	0-0	2	Hickman	0	0-0	0
Klostater	3	1-2	7	Swedlund	1	2-3	4
Totals	18	19-35	55				
YUMA				Totals	19	9-22	45
Eaton				8	13	17	17—55
Yuma				4	10	12	19—45

Personal fouls—Eaton 15, Yuma 19. Fouled out, none.

Edward J. Jeremiah, coach of the United States Olympic hockey team, will return as Dartmouth hockey coach next fall. His place for this season was taken by Abner Oakes.

BETWEEN THE LINES

by Loy Holman



A Mercy Killing

Hitting the high spots . . .

The jury of public opinion is out on the Charles (Sonny) Liston case, and if the sampling of a very informal poll is correct, the verdict is guilty as charged.

It seems that Sam Fan has had his fill of the former heavyweight champion and most feel that if he never gets another chance in the ring it will be all too soon. Despite an over-anxiousness to see someone with the title who is worthy to be called the best fighter alive, there still remains an obligation beyond the arena.

* * *



BOB JOHNSON
Sees Age Limit

* * *

As champion, a man must present at least an honorable if not exemplary personal life for the sake of youngsters and oldsters alike who are prone to hero worship. And Sonny has proven without doubt that his muscles are not only in his arms and legs — but also between his ears.

To say he had been given every chance he deserves would be an under-statement. At least this is so of Denver and this state, where he was welcomed with open arms by the majority that gave a hang, and pictured as a genuine reformed ex-con who apparently had just started down the wrong road.

His lastest escapade, along with a concensus of many that he quit in his corner against our new "champ" Cassius X — or what ever he calls himself today — has brought the wrath of disapproval down on Liston. It's certainly not without cause for after given the opportunities he has and still tossing them away with the casualness of a whim, he should be humored no longer.

Nearly doubling the speed limit and creating a menace on the street is bad enough. But then resisting arrest and carrying a concealed weapon is inexcusable for anyone and especially someone with a long list of past offenses and in the public's eye.

It's pretty obvious that Liston has kissed his comeback chances away — or at least that's the only way this sordid tale should end. But as long as they're digging a grave for the boxing future of this unfortunate ape, perhaps it would be wise to think about rolling the entire game into the hole with him.

There is no easy way to cleanse the grim that's been rubbed in the face of fisticuffs since nearly the beginning of time. However, the allure of blood and magnetism of human distruction seems to have pulled this often ugly sport thru the muck for years and it will most likely survive the current mess and anything else it drags from the gutter.

Boxing has lived on controversary since its birth and in that sense this lurid Liston affair has fanned the fire. The only way for a peaceful death would be thru a boycott by the public.

But it's obvious by this essay or anything that's mentioned of the business that a mercy killing will never happen. . .

Turning to a happier scene, it's encouraging to note that at long last Memorial Park will again be in use this summer. It has had some traffic over the past couple years, but nothing like the facility deserves.

Starting this spring, baseball will keep the old home of the Sky Sox busy. Colorado College, under the steady hand of new coach Bob Johnson, will play all its games there, and Wasson and Palmer High Schools also will share the park for at least half the home games of both schools.

Unless something should gum the works between now and June, a better-than-ever American Legion program will be help the field justify its existence for a change. This will be started off with an All-Star game between prep seniors from thruout the region and this has the potential of giving baseball the lift it's needed for a long time.

In addition, the City Recreation will have another boys program for younger players, as will the Legion "B" league, and there's even some talk of reviving the adult baseball league which was started a few years back.

For many, this still won't take the place of professional ball that once flourished in the area, but it's better than nothing for those who prefer the sport.

On the subject of youth, which we usually are, it was interesting to note at the annual awards banquet for Young America League and high school hockey this week that one official recognized and sounded off on the gap between the finished product of the prep program and the college level.

Part of the remedy was also given, altho the dispenser for the prescritption has yet to be found. It's a simple fact that more time on the ice for both practice and more games is needed to improve the kid's hockey in and around Colorado Springs. The Broadmoor has already given more than its share (as usual) and now if anyone is truly interested the ice time will have to be found from a different source.

The other factor, of course, is completition as teams and individuals can hardly be expected to improve when there is no one of at least equal talent to play against. It's fine to have a close-knit group all in one area as far as administration of a league, but the rivalry of outside competition would be like a vitamin pill for the entire program.

Some think that within the

(Continued on Page 3 - D)

Worried About Bills?
IF YOU ARE IN DEBT BEYOND YOUR ABILITY TO PAY AND CANNOT GET A LOAN, WE CAN HELP YOU REGARDLESS OF YOUR CREDIT RATING.
Consolidate your debts into one payment you can afford. No SECURITY OR COSIGNERS REQUIRED.
Colorado's oldest and largest company. Licensed and bonded by the state. Call us today.
Free Home Appointment
CREDIT COUNSELORS
121 E. Pikes Peak Suite 444
Phone 634-8003 or 634-6679
(NOT A LOAN CO.)

BOB FOSS SPECIAL!
AUTOMATIC TRANSMISSION SPECIAL!
ADJUST BANDS, LINKAGE, INSPECT for FLUID LEAKS, Plus COMPLETE CHANGE OF FLUID.
Regular . $15.50
NOW $8.99
Any Make Passenger Car
Bob Foss Can't Afford to Give You Unsatisfactory Service. When You're Not the Biggest, You Have to Try Harder . . . We Do.

HENRY GILLMORE
Factory Trained Expert. 15 years Auto Mechanic Experience. Specializing in Automatic Transmissions
Bob Foss Motors Inc.
Sales or Service, you never take a loss when you trade with Bob Foss
LINCOLN MERCURY
Pikes Peak at Wahsatch 633-5501

$265 PER WEEK
For a new full time or part time man for Colorado Springs, Pueblo, Canon City, Walsenburg, Rocky Ford, La Junta, Lamar, Trinidad—should be the average earnings.
GOOD MEN WILL EXCEED THIS
No previous sales experience necessary. If you are ambitious and place a high value on integrity and self respect we will train you so that your earnings will begin the first week. If this sounds interesting see:
JAMES E. CARROLL
at
BROADMOOR HOTEL
Colorado Springs, Colorado
Monday, Tuesday and Wednesday
March 16, 17, & 18
10:00 a.m. - 3:00 p.m. - 7:00 p.m.
No Phone Calls Please
PLEASE Be Prompt

State Tournament Consolation

Englewood Wins AAA Over Tigers

DENVER (AP) — Mike Wegener, the state's leading AAA scorer, dunked in a record-tying 38 points to lead Englewood to a 62-53 victory over Lakewood Saturday in the consolation finals of the Class AAA Colorado High School Basketball Tournament.

Englewood led all the way after breaking away from a 2-2 tie in the opening minute.

Wegener, who hit his first seven shots from the field, finished with 16 for 24 and added 6-for-9 free throws to match the AAA record by Don Medsker of Englewood in 1954.

* * *

Cortez Dumps La Junta Five In AA Division

DENVER (AP) — Cortez unleashed a 24-point fourth quarter spree to conquer La Junta 71-58 for the consolation title in the Class AA Colorado High School Basketball Tournament.

After Cortez took a 33-25 halftime lead, La Junta rallied on the shooting of Ed Martin and Santos Lopez, to pull up within two points at 47-45 at the three quarter mark.

The challenge spurred Cortez into a sharp rally that quickly shoved the Montezuma County team into a safe margin.

Dale Shipley was high scorer for the winners with 21. John Taylor followed him with 19 and Dick Donahoo added 16.

Martin led La Junta with 20. Lopez hit 15 and Dewey Harden added 10.

* * *

Brush Whacks Castle Rock

DENVER (AP) — Brush whacked Castle Rock 74-47 Saturday for the Class A consolation title of the Colorado High School Basketball Tournament.

The Brush team rolled to a 19-8 first quarter lead, ran the margin to 35-14 by halftime and coasted home against the demoralized Castle Rock five.

Larry Skinner of Brush topped the scoring with 21. Castle Rock failed to have a scorer in double figures.

* * *

Berthoud Wins Class B Title Over Soroco

DENVER (AP)—Berthoud hit six consecutive points in the last 1:32 of play to edge Soroco 59-57 for the Class B consolation title of Colorado high school basketball Saturday.

Gary Campbell, Rod Samuelson and Russ Sizemore contributed the decisive points in the closing span.

Berthoud jumped off to a 17-8 first period lead and Soroco never went ahead until Dan Fogg's jumper with three minutes gone in the fourth quarter gave the Routt Country club a 50-49 lead.

Berthoud then fought from behind twice to capture the title.

* * *

Peetz Rally Triumphs Over Grand Valley

DENVER (AP)—Peetz pulled away in the last 21 seconds Saturday to defeat Grand Valley 69-67 Saturday for the consolation title of the Class C Colorado High School Basketball Tournament.

The Bulldogs were trailing 65-61 with less than four minutes left when Jim Roelle came through with two baskets to tie it up 65-65.

Grand Valley pushed ahead on Dave Rousseau's pair of free throws with 1:20 left.

Then Peetz' center John Koester made good on a pair of follow shots to give Peetz its triumph. Koester was the game's leading scorer with 32. Ray Baldwin led Grand Valley with 20.

Beckner Named New Cage Coach

FORT MORGAN (AP) — The appointment of Joe Beckner as head basketball coach at Fort Morgan High School was announced today.

Beckner, a 1962 graduate of the University of Colorado, has been assistant basketball coach and tennis mentor at Longmont High School. He played guard at CU.

Beckner succeeds Jerry Marrs, who resigned Friday after a three-year record of 11 wins and 41 losses. Marrs will continue as coordinator of distributive education at the school.

SPORTS FANS!

I BET YOU DIDN'T KNOW



By Bob Foss

Here's one I bet you didn't know . . . Baseballs used in big league games have not always been white! . . . In the late 1930s, an experiment was tried with yellow baseballs in a game between Pittsburgh and Brooklyn... It was thought spectators might be able to follow the ball better if it were colored yellow . . . But, the idea never caught on . . . It would seem strange today seeing a game with yellow baseballs, wouldn't it?

• • •

How many hits is it possible for a baseball team to get in 9 innnings and still not win? . . . Did you know a team can get as many as six hits in an inning and not score . . . So, it would be possible for a team to get 54 hits in a 9-inning game, and lose 1-0!

• • •

More and more ex-little leaguers have now grown up and are playing major league ball, but do you know who was the first boy in history to play Little League baseball, and then go to the big leagues . . . The first boy to graduate from the Little Leagues to the majors was pitcher Joey Jay . . . He broke in with the Milwaukee Braves in 1953, and he's been in the big leagues ever since.

• • •

I bet you didn't know that you could own a new 1964 Mercury Comet for only $1,984.00, with only $198 down. We finance $1,786.00 at $54.75 per month Remember, sales or service, you never take a loss when you trade with Bob Foss.

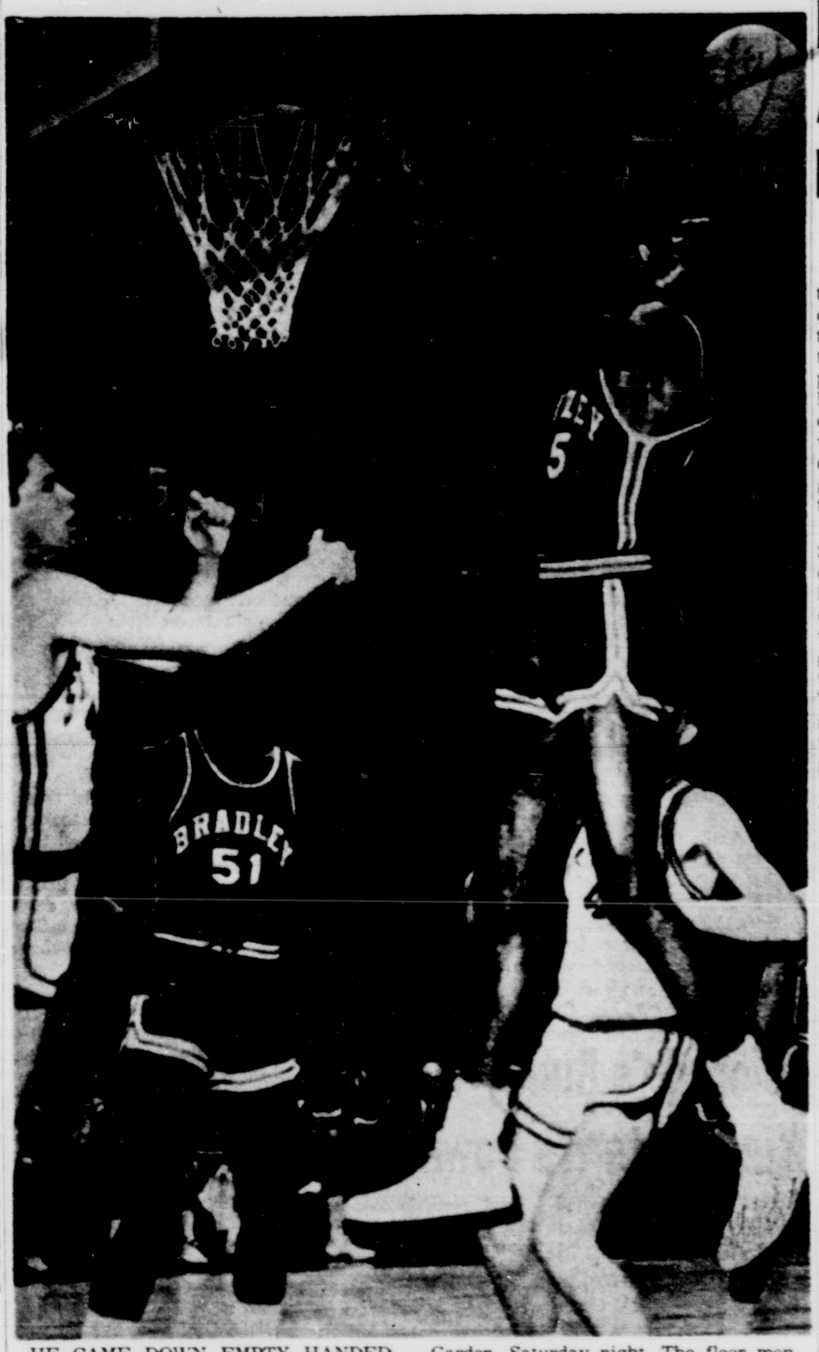
Copyright 1964

Bob Foss MOTORS INC

LINCOLN MERCURY
Pikes Peak at Wahsatch
633-5501

Top-Seed DePaul Upset By NYU in NIT Quarter

* * * * * * * * *



HE CAME DOWN EMPTY HANDED —Eddie Jackson of Bradley is the high man in this first half action but he misses the rebound against St. Joseph's in the National Invitational Tournament game in New York's Madison Square Garden, Saturday night. The floor men are Bradley's Joe Strawder (51) and Rich Williams (22) and St. Joseph's players Tom Duff, left, and Larry Hofmann, mostly hidden. Bradley won the game, 83-81. (AP Wirephoto)

Bradley Advances By St. Joe

By FRED DOWN
UPI Sports Writer

NEW YORK (UPI) — Erratic New York University overcame a 12-point deficit to upset top-seeded De Paul, 79-66, with the help of Happy Hairston's 28 points, and second-seeded Bradley defeated St. Joseph's, 83-81, on Joe Strawder's field goal with eight seconds left Saturday night in quarterfinal round games of the National Invitation Basketball Tournament.

A crowd of 15,429 at Madison Square Garden saw NYU recover from a lethargic first half to spring the biggest upset of the tournament so far. NYU, which has lost eight games, goes on to the semi-finals to meet the winner of next Tuesday's New Mexico-Drake game while Bradley opposes the winner of the Duquesne-Army game.

In an afternoon twinbill that completed first round play, Army defeated St. Bonaventure, 64-62, and Drake beat Pittsburgh, 87-82.

Alert, ball-hawking De Paul stole everything but NYU's water bucket in the first half and had the crowd booing and jeering the Violets' cumbersome and ineffectual passing. With Dennis Freund leading the hawking, De Paul led by as many as 12 points in the first half and left the floor at intermission with a 43-37 lead.

NYU had learned during the first half, however, that De Paul's 6-10 center Dave Mills was no match for Hairston and the 6-foot-7 NYU center was the difference in the Violet's blazing second-half rally.

With Hairston, Bob Patton and Barry Kramer leading the way, NYU tied the score at 52-52 after seven minutes of the second half, and then after a succession of ties, suddenly spurted away to a 68-63 lead with 4:50 remaining.

Hairston scored six points on field goals during a three-minute period to lead this surge.

Emmette Bryant, one of De Paul's chief ballhawkers, fouled out in the midst of NYU's rally, and De Paul fell apart in the final minutes as NYU scored virtually at will.

Strawder, who drew his fourth personal foul at 4:34 of the second half, came back in the closing moments to tally a free throw that gave Bradley an 80-79 lead and then reached up to his full stretch of 6-feet-9 to score from close range to give the Braves an 82-81 margin. A free throw by Lavern Tart with four seconds left added Bradley's extra point.

Although taller and faster, Bradley had to overcome a sensational long-range, one-handed shooting performance by St. Joseph's Steve Courtin, who led both teams with 31 points. The 6-1 Courtin and 5-10 Billy Oakes kept the pressure on Bradley with 12 points each in the first half, and Courtin had the Garden crowd cheering with his long-range, eye-popping one-handers that brought him 19 points in the second half.

St. Joseph's never led in the first half and twice trailed by seven points, but the constant pressure of its long-range shooting gave Bradley a mild case of Garden jitters early in the second half.

Gene West scored 21 of his 27 points in the second half in pacing Drake to its matinee victory, and Army nipped St. Bonaventure on Joe Kosciusko's rebound basket at the buzzer.

West was particularly effective from the foul line, hitting 13 of 13 in the second half at crucial times when Pitt kept threatening to tie the score or go ahead.

It was an extremely close, well-played game which produced 21 ties. It was not until the last five minutes that Drake took command.

Gene Bogash hit a jump shot with 5:35 remaining to put Drake in front 72-70, and the Bulldogs of the Missouri Valley Conference never trailed after that although Pitt came back within two points with 1:44 left.

But then West and Dave Hansen hit key fouls to put the game out of reach.

McCly McLemore aided West on offense for Drake with 20 points and also had 19 rebounds.

Brian Generalovich was Pitt's high scorer with 30 points followed by Cal Sheffield with 24.

Graduation Takes Stars Of Wasson Track Team

(Editor's note: This is the third in a series of articles reviewing springs sports prospects in the local high schools)

By TOM CUSHMAN
Gazette Telegraph Sports Writer

Wasson track coach, Jim Hartman, has laid out an ambitious track schedule for a squad which he says "may turn out to be the weakest we've had."

The Thunderbirds, who finished second to rival Palmer in the South Central League meet last year, lost their two top scorers in versatile Chuck Stuart and weight-man, Bob Stanley, and will likely have to depend on rapid development in the sopohmore and junior classes to field a comparative team this spring.

In addition to Stuart, who was one of the state's leading pole vaulters, and Stanley, who holds the South Central League record in the shot put, the 'Birds graduated nine other lettermen, including half-miler Bob Noel and discus ace Mike Sorrell.

Hartman said that among the returning lettermen, junior high-jumper Charlie Steel has switched to baseball and senior distance man, Bill McClellan, did not report.

Still the Thunderbirds will have several outstanding individuals when the new campaign gets underway April 1. Tops among the returnees is senior miler, Jeff Berven, who was third in the state in that event a year ago and should have a fine year ahead of him. Berven clocked in the mid 4:30s last spring.

* * *



JIM HARTMAN
Needs Improvement

* * *

Another key returnee is hurdler Dominic Flacco, the conference champion in the lows. Flacco was the third best scorer on last year's team and will undoubtedly be one of the top contributors this spring. In addition to both of the hurdle events and the broad jump, Hartman plans to try him as a sprinter, at least in the early season.

Also back are a pair of letterman in the 880, junior Allen York and senior Alan Britton. Junior Tom Benson and senior Steve Leonard return in the 440 event, junior sprinter Barry Stimits is back, as is junior shot-putter, Bob Toof. Another of the more promising returnees is junior Mike Martin, who was the team's best high-jumper as sophomore last year.

Hartman said that the team should also receive help from Craig Gillette, a non-letterman from last year's team who competes in the 880 and high jump. A senior transfer student, Bruce Teschner, is expected to bolster the ranks in the shotput and discus.

The Wasson coach said he had a large turnout of sophomores but assistant coach Jerry Robinson has been working with them and Hartman has not had much chance to analyze help that may be coming from that group.

The T-Birds will open their season April 1 in a dual meet at Boulder and three days later will be out to defend their title in the annual Pikes Peak Relays at Wasson Stadium.

Also scheduled for the local track this spring are a pair of Tuesday night meets with Palmer and the Aurora schools plus the South Central League championships which will be held May 9.

WASSON SCHEDULE
March 25 — at Palmer (Longmont)
April 1 — at Boulder
April 4 — Pikes Peak Relays
April — 7 at Lakewood (Wheatridge, Alameda, Aurora)
April 11 — at Aurora Relays
April 15 — at Pueblo South
April 18 — at Centennial Invitational
April 21 — Palmer, Aurora Hinkley
April 24-25 — C. U. Relays
April 28 — Aurora Central, Palmer
May 2 — at CSU Invitational
May 9 — SCL Meet (Wasson)
May 16 — State Meet (Boulder)
May 23 — State Pentathlon (Aurora)

Alberts Leads Huskers in Gym

AMES, Iowa (UPI)—Denis Alberts captured five of nine events to lead Nebraska to the first Big Eight gymnastic championship Saturday.

Alberts placed first in the floor exercise, side horse, long horse and tumbling events Saturday. He won the all-around title Friday.

BETWEEN THE LINES
BY LOY HOLMAN

(Continued From Page 2 - D)

next couple years Denver will have a high school league in hockey. On the other hand, there are those who feel this will never come about because the powers that be in the Mile High City would rather not break up the potential of an All-Star team by scattering the players among the schools.

There's no doubt that ice hockey is growning thruout the country, however. And in the process, there are bound to be growing pains. . .

And speaking of pains. . .

This next week the American Hockey Coaches Association and the Western Collegiate Hockey Assn. will hold meetings in Denver in conjunction with the NCAA tournament, Thursday thur Saturday. As for the AHCA it should be the usual malarky of patting each other on the back, but the WCHA could and should develop into a hairy affair before it's over.

Armed with the threatened boycott of any team (especially Denver) which doesn't conform to the will of the majority, at least most of the coaches in the Western Assn. are pushing for some sort of control on the rat-race of recruiting.

In the interest of creating more equitable competition and thus better games, they are pushing for an age limit that would all but knock out the importing of semi - pro players from Canada. The Big Ten conference already has a rule for all other sports that trims a year's elibibility from any player who enters school after he is 19 years old.

Some, including Colorado College's Bob Johnson, feel that this has a good chance of passing in the WCHA, which has three Big Ten schools among its members. This would eliminate the Canadian "Junior A" player who completes for two or three years after high school and before entering college.

The main purpose, of course, is to give the American boy an equal chance at least in age and maturity. Instead of going up against someone three or four years his senior, then if Canadians are still brought in to play they would at least be of equal age, altho still holding an edge in experience.

There continues to be some talk of a commissioner to settle the family quarrels in the WCHA — something that's been advocated here for some time— but tho many of the coaches are in favor of this, they are having a tough time deciding on the individual.

The suggestion here is Colorado Springs' own Andy Gambucci, if he would take it. He is knowledgable in the sport, just stubborn enough to hold a firm hand in decisions, and is sympathetic to all sides of the issues. The league would be losing its best referee — one who is preferred by all coaches — but the gain would be worth it.

Grelle Tops O'Hara's Mark In Winning K of C Mile Run

CLEVELAND, Ohio (UPI) — Jim Grelle of Los Angeles broke Tom O'Hara's meet record in winning the mile run Saturday night in the Cleveland K of C. track meet after O'Hara had withdrawn from the event because of a strained groin muscle.

The West Coast runner had to share top honors, however, with Diane Gerace of Trial, British Columbia, who cracked the world indoor record in the women's high jump with a leap of 5 feet, 9 inches.

The Canadian girl broke the record of 5 feet, 5½ inches set by Eleanor Montgomery of Cleveland last spring. Miss Montgomery cleared 5-6 Saturday night but then went out at 5-7.

Grelle finished in 4:02.3 to break O'Hara's record of 4:02.8. Grelle, hoping to become the first man to run a sub-four minute mile in Ohio, took the lead at the start and held it most of the way, opening up a big lead in the final quarter.

The quarter times were 61 seconds flat, 2:02.4 and 3:02 flat. Ergas Leps of Toronto was second in 4:05.4.

O'Hara decided not to compete shortly after the meet began and announced the decision himself to a sellout crowd of some 10,000.

O'Hara who set a new world indoor record of 3.56.4 in Chicago last weekend, said "I have to take myself out of this meet, much to my regret."

He noted that he had won three times in a row here and added, "I had hoped to make it four."

O'Hara made his announcement a few minutes after Dorie Reid had won the 50-yard dash in the meet tying time of 5.2 seconds and Paul Jones of Detroit had won the 50-yard high hurdles in 6.2, well above he meet record set in 1960 by Bob Brown and later equalled by Frank Budd of Villanova and Paul Drayton, former Villanova star.

Drayton, Nate Adams of Purdue and Bob Moreland of Michigan State had been entered in the dash but Adams withdrew to concentrate in the one-mile relay. Drayton and Moreland had not appeared by the time the event was run.

John Bork of the Los Angeles Striders Club won the 1000-yard run, edging John Dunkelberg as they swept across the finish line. The winning time was 2.11.3, well off the meet record.

Bill Crothers of the East York Track Club of Toronto won the 600 - yard run with a late surge. The Canadian sensation, beaten only once this winter when he fell down, took the lead shortly before the start of the final lap and poured it on to win by several yards. His time was 1:10.4, only three - tenths of a second off the meet standard.

Bill Boyle of Notre Dame, who set the early pace, rallied at the end and finished second. Barry Sugden of Ohio University was third and Roger Keekee of Iowa fourth.

Abby Hoffman of Toronto, the defending champion, won the women's half-mile in 2:16.4. However, the time was well above her world indoor mark of 2:11.9.

Brinkworth Leads Miners To RMC Indoor Track Title

GOLDEN (UPI) — Colorado School of Mines, paced by George Brinkworth, won the Rocky Mountain Conference indoor track championship Saturday.

The Orediggers ran up 70½ points to 60 runnerup Adams State. Colorado State College was third with 32, Colorado College had 291 and Western State 15.

Brinkworth scored 12 points himself for Mines, including a victory in the 50-yard low hurdles. High point man for the meet, however, was El Poosli of Colorado College, who scored 12½ points, won the 50 - yard high hurdles and tied for first in the high jump.

Summary:

High jump: 1. (tie) Loosli, Colorado College, and Preimer, Western State; 3. (tie) Dunn, Adams State, and Porter, Adams State; 5. (tie) Lyman, Mines, and Wilson, Western State. 6.

Pole vault: 1. Stuart, Western State; 2. Crown, Colorado State; 3. Henderson, Colorado State; 4. (tie) Hackett and Geyer, Mines, and Pruett, Adams State. 12-6.

Triple jump: 1. Taylor, Mines; 2. Davis, Adams State; 3. Ronlov, Mines; 4. Porter, Adams State; 5. Dunn, Adams State. 44-9¾ (RMC record—old, 43-9¼).

Shot put: 1. Kincaid, Adams State; 2. Brinkworth, Mines; 3. Tomasini, Colorado State; 4. Maestas, Adams State; 5. Rosette, Mines. 52-6¼ (RMC record — old, 48-3¾).

Broad jump: 1. Riley, Mines; 2. Porter, Adams State; 3. Alonso, Adams State; 4. Taylor, Mines; 5. Blaylock, Mines. 20-8¾.

Mine run: 1. McGinnis, Colorado College; 2. Gallegos, Adams State; 3. Touslee, Mines; 4. Rash, Colorado State; 5. Durfee, Colorado College. 4:44.7.

440 - yard run: 1. Walters, Adams State; 2. Hladik, Colorado State; 3. Campbell, Mines; 4. Webber, Mines; 5. Hayes, Colorado College. :52.2 (RMC record — old, :52.7).

50 - yard dash: 1. Smith, Adams State; 2. Welch, Colorado State; 3. Brinkworth, Mines; 4. Brown, Adams State; 5. Bohn, Colorado State. :05.5.

50 - yard high hurdles: 1. Loosli, Colorado College; 2. Hedgecock, Adams State; 3. White, Mines; 4. Jones, Adams State; 5. Newbrey, Colorado State. :06.6.

880-yard run: 1. Applegate, Mines; 2. Jones, Adams State; 3. Shideler, Colorado College; 4. Newbanks, Mines; 5. Schuyler, Colorado College. 2:03.

220-yard dash: 1. Welsh, Colorado State; 2. (tie) Holmgren, Mines, and Holly, Mines; 4. Lilden, Colorado College; 5 .Bohn, Colorado State. :24.

Two-mile run: 1. Rouse, Western State; 2. Touslee, Mines; 3. Owens, Colorado State; 4. Harmon, Mines; 5. Kintz, Colorado College. 10:39.

50-yard low hurdles: 1. Brinkworth, Colorado State; 2. Carcilaso, Mines, 3. Loosli, Colorado College; 4. Hedgecock, Adams State; 5. Newbrey, Colorado State. :06.

Mile relay: 1. Adams State (Pruett, Ellis, Smith, Walters); 2. Mines;3. Colorado College. 3:36.1 (RMC record — old, 3:37.7).

Archie Moore, Friend Injured In Auto Crash

SAN DIEGO, Calif. (AP) — Archie Moore, former world lightheavyweight boxing champion, and a friend were injured early Saturday in a head-on, two-car collision.

The car Moore was driving plunged down a 10-foot bank off the highway.

Moore, of San Diego, and his friend, Charles Payne, 34, of Toledo, Ohio, were reported in good condition at Doctor's Hospital despite back and leg injuries.

The lone occupant of the other car, Pvt. Eddie Wallace Jr., 19, of nearby Camp Pendleton, was unhurt.

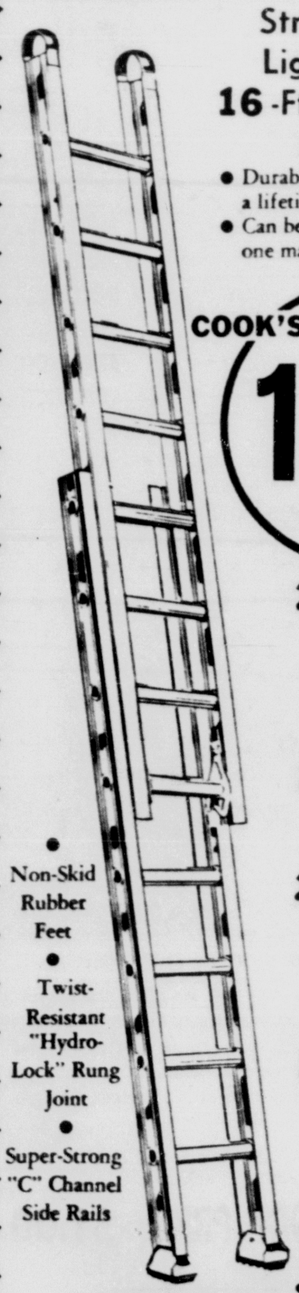
Tuna Scanlan Wins British Middle Title

AUCKLAND, New Zealand (AP)—Tuna Scanlan of New Zealand won the British Empire middleweight boxing championship Saturday with a split 15-round decision over Gomeo Brennan of the Bahamas. No weights were given.

COOK'S PAINTS

Come to Cook's Homeowner's

Aluminum Ladder SALE



Strong, Safe Lightweight, 16-Ft. Extension Ladder

- Durable, never rusts . . . lasts a lifetime.
- Can be handled easily by one man.

COOK'S PRICE 18.95 COMPLETE

20-Ft. Size Aluminum Extension Ladder $23.95 Ea.

24-Ft. Size Aluminum Extension Ladder $27.95 Ea.

- Non-Skid Rubber Feet
- Twist-Resistant "Hydro-Lock" Rung Joint
- Super-Strong "C" Channel Side Rails

Also Available in Sizes to 40-Ft.

No Down Payment Months to Pay on Cook's Charge Plan

COOK'S PAINTS
DOWNTOWN STORE
301 EAST PIKES PEAK
636-1679 FREE PARKING

Spahn Says Hard Work, Desire Keep Him Going

By JOE REICHLER

WEST PALM BEACH, Fla. (AP) — How does a baseball antique like Warren Spahn, who by all logic should have stopped pitching years ago, go on winning 20 or more games year after year with no sign of letting up?

"There really is no secret about it," said the indestructible southpaw. "It's hard work, it's maintaining top physical condition and it's desire.

"All three are terribly important," said the man who will celebrate his 43rd birthday April 23, "but I regard desire as the most important. If you have the desire, naturally you will strive to maintain the other two.

"Nature has a way of compensating for the loss of physical ability. If an athlete could maintain the same desire that he had when he was younger, I believe he could pitch until he's 50. Sure, it's tougher to get in shape than it was 10 years ago, sure, you have to push yourself harder than you did when you were a kid. But the actual difference is only about five to 10 days of training. That's how much longer it takes to get past the stage when you're stiff and sore.

"So many guys look for an excuse. What better excuse is there than old age? Each spring I say to myself I've got to make the starting staff. I've got to be as good, if not better, than anybody in camp. I never fall back on last year."

Although Spahn is starting his 19th year in the major leagues, all with the Braves, there isn't a better bet in baseball to win 20 games this season. He already has done it 13 times, more than any other left-hander in history.

"I see no reason why I shouldn't win 20 again," he said. "We all start even. Yet some guys win the most. The guys who do it are the guys who believe they can do it. First, of course, comes ability. Then, it's what you want. It comes back to the same thing—desire."

Spahn equaled his best victory total last year, although he missed six starts and pitched for a sixth-place team. He matched his 23-7 record of 1953, the Braves' first season in Milwaukee after the move from Boston.

Spahn has a special incentive for wanting to duplicate his 23-victory total of last year. He has won 350 games. The big milestone ahead of him is the National League record of 373 victories, shared by Christy Mathewson and Grover Cleveland Alexander.

"If I don't have anything to shoot for," Spahn said, "I get sort of an empty feeling. A guy's got to have a challenge to keep going."

Devlin Stretches Lead In St. Pete Open Golf

By CHARLES T. STAFFORD

St. Petersburg, Fla. (AP)—Australian Bruce Devlin stretched his lead in the $25,000 St. Petersburg Open Golf Tournament Saturday in a third featuring a pair of holes-in-one.

Devlin shot a three-under-par 69 on a windy day when most of the scores were closer to par 72. It gave him a 54-hole total of 202, five strokes ahead of his nearest rival going into Sunday's final round.

Joe Campbell and Dick Howell had the holes-in-one. Both hit five-iron shots on the 190-yard seventh hole that bounded into the cup.

PGA officials could not recall the time when two acres were recorded on the same hole in the same round of a tournament. They were the third and fourth recorded in 10 PGA tournaments this year.

Neither did the competitors much good. Howell came in with a 70 for a 212 total. Campbell had a 71 for 209.

Devlin had his good moments and his bad. His game suddenly went sour on the front nine when he bogied No. 8 and No. 9.

"I thought I had let it slip a bit," he said at the end of the round. But he birdied the 10th and had little trouble thereafter.

Five strokes back in second places was Rex Baxter Jr. of Amarillo, Tex., who shot a four-under-par 68 for a 207.

Tied at 208 were Dan Sikes, Jack Nicklaus and Don Fairfield. Nicklaus, the pre-tournament favorite, had a four-under-par 68.

Campbell, Butch Baird, Jacky Cupit and Terry Dill were tied at 209, seven strokes behind Devlin.

Devlin's five-stroke margin is the largest a third-round leader has carried into a final round in any PGA tournament this year.

Bruce Devlin	69-64-69—202
Rex Baxter Jr	68-71-68—207
Dan Sikes	70-70-68—208
Jack Nicklaus	71-69-68—208
Don Fairfield	70-68-70—208
Terry Dill	70-71-68—209
Jacky Cupit	70-70-69—209
Butch Baird	71-68-70—209
Joe Campbell	68-69-71—209
Manson Rudolph	72-67-71—210
Mike Souchak	68-71-71—210
Bob Shave Jr.	70-67-73—210
Julius Boros	70-68-72—210
Dave Ragan	70-68-73—210
Bobby Nichols	74-69-68—211
Don Finsterwald	69-73-69—211
Jimmy Picard	73-68-70—211
Bobby Brue	72-68-71—211
Joe Lopez Sr.	70-70-71—211
Miller Barber	73-66-72—211
Dave Hill	73-65-73—211
Juan Rodriguez	69-69-73—211

Bennett Wins Class C Title Over Vilas

DENVER (AP)—Bennett upset previously undefeated Vilas 53-50 Saturday to capture the Class C championship of Colorado high school basketball.

The loss was the first for the Broncos in 21 games this season.

Bennett built leads of as much as 1 1points three times in the first half before Vilas started cutting the margin and took its first lead at 36-35 with 25 seconds left in the third period.

The Broncos went up 38-35 early in the final period before Robert Harvey touched off Bennett's winning surge. He hit six straight points to give Bennett a 41-38 bulge with 5:12 left and Bennett never trailed.

Bennett hit 21-of-26 at the free throw line, where they got the decisive points.

Rich Rollins' Father Dies From Cancer

CLEVELAND (AP)—John J. Rollins, father of Minnesota Twins infielder Rich Rollins, died Saturday of cancer. He was 53.

The elder Rollins was a welder for the Standard Oil Co. (Ohio) and lived in suburban Parma.

Player Leads List of Foreign Masters Entries

AUGUSTA, Ga. (UPI) —Gary Player, the little South African who wields a big club on the U.S. pro golf tour, heads a list of 26 foreigners who have agreed to play in the famed Masters tournament here April 9-12, it was announced Saturday.

The foreign entries raise the Masters' field to more than 100 but the actual starters will be limited to 84 with most of the older stars in attendance as non-playing honorary invitees.

Player, who won the Pensacola Open in a playoff last weekend, won the Masters championship in 1961 and missed being the only defending champion to protect his title when he lost in a playoff in '62 to three-time Masters champ Arnold Palmer.

Other foreigners who are well known in the United States who have accepted Masters invitations include Canadians Al Balding and Stan Leonard, British PGA champion Peter Butler, British Ryder Cup team members Geoffrey Hunt and Dave Thomas, and British Open champion Robert Charles —only left-hander to ever win a major tournament.

Also included are former Australian champions Bruce Crampton and Bruce Devlin, Canadian amateur champion Dick Westlock, and former British Open champion Kel Nagle of Australia.

The list of U.S. entries, announced three weeks ago, includes defending Masters champion Jack Nicklaus, Palmer, three-time Masters champion Sam Snead, U.S. Open champion Julius Boros and 70 others.

Hill Rise Installed Early Derby Favorite

AGUA CALIENTE, Mexico (AP) — Hill Rise, California's leading 3-year-old, was installed Saturday as a 5-2 favorite on the opening line of Caliente's annual future book on the Kentucky Derby.

Canadian - bred Northern Dancer was rated next at 7-2 for the May 2 classic at Churchill Downs. Roman Brother was third choice at 6-1.

The longest longshot was Sully's Pick at 5,000-1.

Coach Mel Cratsley and his assistants, Moe Fassinger and Mike Theodore, have worked together with the Carnegie Tech basketball team for 15 years.



INSIDE-THE-PARK HOME RUN—Alex Johnson of the Philadelphia Phillies flips his helmet as he glides across the plate on his home run, scoring Tony Taylor ahead of him, in the fifth inning of Saturday's game with the Houston Colts at Clearwater, Fla. The catcher is John Bateman, looking for a throw from the left field wall. (AP Wirephoto)

Americans Spill in Practice for Jumping

OSLO, Norway (AP) — Two young Americans took bad spills, one of them suffering injuries, in practice jumps Saturday for Sunday's climactic special jump in the 67th Holmenkollen Ski Festival.

Jerry Goyen, 17, of Ishpeming, Mich., suffered a slight brain concussion, sprained his left ankle and twisted his knee in a fall on his first tune-up jump.

He was taken to Ullevaal Hospital, where doctors reported he had no fractures but would be unable to compete.

Dave Hicks, 17, of Duluth, Minn., another junior jumper, also took a spill. He was placed on a stretcher and carried out from the hill's horseshoe outrun. Later he stood up, shook off the snow and walked away under his own steam. He may be able to jump Sunday.

Meanwhile, Georg Thoma of West Germany won the Nordic combined title for the second straight year with a second-place finish in the 15-kilometer cross-country ski race, and two Olympic titleholders were upset in other events.

Thoma, bronze medalist in the Olympics, also finished second in the jumping phase of the double-pronged competition and compiled an overall point score of 469.95.

Erwin Fiedor of Poland, winner of Thursday's jumping, could do better than 16th in the cross-country and finished second in the combined standings with 455.50 points, followed by Arne Larsen of Norway, the 1962 world champion, with 440.16.

John Bower of Auburn, Maine, a member of the U.S. Olympic team, made a surprisingly strong showing, finishing 14th in the stellar international field. Bower scored 394.24 points for both jumping and cross-country.

The 9.6-mile cross - country race was won by Horst Moehwald of West Germany in 51 minutes, 28 seconds, but failure to place high in Thursday's jumping dropped him to seventh place in the combined with 426.82 points.

Thoma was second in the cross-country with 52:40, followed by Kristoffer Groetli of Norway in 52:47. Fiedor clocked 55:30.

In other events, Arto Tiainen of Finland upset Olympic champion Sixten Jernberg of Sweden in the 50-kilometer ski race; two Swedish women, Barbro Maryinsson and Toini Gustafsson, beat out Russia's Olympic gold medalist, Claudia Boyarskikh, in the ladies' 10-kilometer cross-country; Christl Haas of Austria and Giustina Demetz of Italy tied for first in the women's Kandahar downhill, and Reidar Bekkemellom of Norway won the 15-kilometer junior race.

Thainen covered the gruelling 50 kilometers — 31 miles, 120 yards—in 2 hours, 53 minutes, 32 seconds. Jernberg was second in 2:55:38, followed by the 22-year-old Norwegian, Gjermund Eggen, in 2:56:39.

Larry Damon of Burlington, Vt., finished 25th in a field of 42 with 3:18:35.4. Dick Taylor of Laconia, N. H., dropped out.

Miss Martinsson won the women's 10 kilometer—6.3 miles—in 39 minutes, 36.6 seconds. Miss Gustaffsson was second in 39:42.5 and Mrs. Boyarskikh third in 39:43.2.

Misses Haas and Demetz were clocked in 1 minute, 30.2 seconds in the downhill, a rare tie, with Christine Terraillon of France third in 1:30.3. Young Bekkemellom's time in the junior 15-kilometer was 50:22.8.

Colorado's Buddy Werner Wins Eastern's Downhill

STOWE, Vt. (AP) — Olympians Buddy Werner of Steamboat Springs, Colo., and Pia Riva of Italy won the downhill race of the Eastern Ski Championship on the rugged Nosedive Trail of Mt. Mansfield Saturday.

For Werner, at 28 the grand old man of the U.S. Olympic team, the victory was almost a repeat of the 1955 race.

In that year Werner surprised the ski world with a victory over the then top racers of the day.

Miss Riva only foreign racer in the field, edged out Olympian Jean Saubert of Lakeview, Ore., by fifteen-hundredths of a second.

Miss Saubert won Friday's giant slalom.

Werner's time for the 1⅝ mile course was 1:35.83. Second was Gordon Eaton of Middlebury College. Third was Chuck Ferries of Houghton, Mich.

The course had a vertical drop of 2,400 feet and Werner's time was record-setting in that the original hazardous seven turns at the top have been cut down to four challenging curves. This makes any comparison with old times meaningless.

Third place in the women's event went to Joan Hannah, Olympic speedster from Franconia, N.H., who finished second to Miss Saubert in Friday's giant slalom. The women's course was just under a mile.

Fourth male finisher was Olympian Ni Oris, of Stockton, Calif., at 19 a youngster among the racers. Billy Kidd, the pride of Stowe and Olympic silver medalist, placed fifth, a setback after a spectacular win Friday.

RMC All-Stars Paced by Leaders

DENVER (UPI) — Rocky Mountain Conference basketball champion Adams State and runnerup Colorado State College each placed two men on the RMC all-star team announced Saturday.

The Adams State Indians placed Lonnie Porter, top vote getter and only repeater from the 1962 all - star squad, and Kent Layton on the squad. CSC's choices were Rod Holst and Willie Cross and Colorado School of Mines' Jay Edwards nailed down the fifth berth.

Colorado Ski Report

DENVER (UPI) — Colorado Ski Information Center report.

Arapahoe Basin — 2-3 inches new snow; excellent.

Aspen Mountain — 1½-4 inches new snow; excellent.

Berthoud Pass — 3½ inches new snow; excellent.

Breckenridge — 1-3 inches new snow; excellent.

Broadmoor — Good.

Crested Butte — 1½ inches new snow; excellent.

Hidden Valley — Fair to excellent.

Indianhead — 2 inches new snow; excellent.

Loveland Basin, Valley — 4½ inches new snow; excellent.

Monarch — Excellent.

Squaw Pass —5 inches new snow; excellent.

Steamboat Springs, Storm Mountain — Excellent.

Vail —2-4 inches new snow; excellent.

Winter Park — Excellent.

Cooper Hill — 3 inches new snow, excellent.

Pikes Peak — Excellent.

Lake Eldora — Excellent.

Frick Queries Players On New Draft System

By JACK HAND

CLEARWATER, Fla. (AP)—Commissioner Ford Frick is touring the major league baseball camps, sounding out opinion on a uniform player draft roughly comparable to the pro football leagues' draft system.

When Frick completes his swing, he will attempt to draft a rule that will incorporate suggestions he has heard from general managers, owners and players.

"The purpose will be to help the lower clubs," said Frick in an impromptu interview in a dugout at the Philadelphia Phillies' training camp. "We must be sure that we do not deny any boy the right to negotiate or the right to advance freely.

"The club that drafts a player will have the right to negotiate for a limited time. What the limited time will be is the $64 question. There are many questions to be answered. But it can be done and it will be done somehow."

The rough draft of the plan would call for a draft of all high school graduates in May or June of their senior year. The number to be drafted still is to be decided. A subsequent draft of American Legion junior players and college boys would be held at a later date.

"Did you know that baseball now is paying the way for 180 boys in college," said Frick.

"These are boys who have signed professional contracts and are playing pro ball. They realize that they are ineligible for college sports but want to continue their education."

Under an agreement between the colleges and the majors, no club can sign an athlete who is playing college sports until after the close of his sophomore year. Eventually they make it the end of his senior.

Baseball subsidized a summer college league in Illinois last year and plans to back two similar leagues this year. With a $50,000 subsidy the pros take care of the team's deficits, uniforms and traveling expenses. The players, still eligible for college sports, do not get any part of the money but work during the season.

In this way a boy can get solid baseball experience in the summer and still retain his eligibility while letting pro scouts look him over. Because of weather conditions most colleges run a very limited baseball program of their own in the spring.

Exhibition Baseball Results

By United Press International

At St. Petersburg, Fla.:

N.York (N) 000 010 000— 1 4 0
St. Lou.(N) 000 050 00x— 5 9 1

Stallard, Fisher (5), Locke (8) and Gonder, Cannizzaro (5), Stephenson (8), Broglio, Sadecki (4), Gibson (7) and Coker, Ricketts 7. Winner—Sadecki. Loser—Stallard.

At Pompano Beach, Fla.:

Milw. (N) 000 000 000— 0 1 0
Wash. (A) 500 000 30x— 8 9 0

Nixon, Kelley (4) and Bailey, Hummitzch (7. Osteen, Bouldin (4), Hannan (7) and Brumley, Retzer (5). Winner—Osteen. Loser—Nixon. HR—Brinkman.

At Sarasota, Fla.:

Cinn. (N) 013 020 000— 6 9 1
Chic. (A) 001 000 001— 2 5 0

Nuxhall, McCool (4), Nichols (7) and H. Smith, Himes (7), Herbert, Kreutzer (4), Ackley (7) and McNertney. Winner — Nuxhall. Loser—Herbert.

At Bradenton, Fla.:

Pitt. (N) 000 200 480—14 17 1
Kan.Cy. (A) 000 000 100— 1 6 2

Veale, Butters, Blass (7) and Pagliaroni, Plaskett (7), Taylor (9), Santiago, Monteagudo ⅝4), Handrahan (7), Landis (8) and Bryan. Winner—Butters. Loser—Monteagudo. HRs — Clendennon, Alley, Stargell.

At Ft. Lauderdale, Fla.:

Balt. (A) 002 000 001— 3 9 2
N.York (A) 001 000 00— 1 6 2

Pappas ,Bunker (4), Johnson (6), Hall (7) and Brown, Haney (5), Ford, Downing (4), Terry (7) and Howard, Blanchard (5). Winner—Pappas. Loser—Ford. HR—Aparicio.

At Clearwater, Fla.:

Hous. (N) 201 011 320—10 12 1
Phila. (N) 103 020 210— 9 12 2

Woodeshick, Raymond (4), Hoerner (6), Yellen (8) and Bateman, Grote (4). Wise, Bennett (4) Sutherland (7), Klippstein (8) and Triandos, Corrales (9). Winner — Hoerner. Loser—Sutherland. HRs— Weekly, Spangler, A. Johnson, Wynn, Taylor, Allen, Bond.

At Lakeland, Fla.:

Minn. (A) 000 002 000— 2 5 2
Det. (A) 000 020 001— 3 7 1

Boswell, Kaat (4), Nieson (7) and Ratliff. Lary, Rakow (4), Wickersham (7), Gladding (9) and Freehan. Winner—Gladding. Loser—Nieson.

At Mesa, Ariz.:

x-Clev. (A) 320 000 300— 8 9 2
Chic. (N) 011 052 00x— 9 9 1

Ramos, John (6) and Burlison. Carlander, Burdette (4), Elston (7) and Schaffer, Bertell (6). Winner—Burdette. Loser—Ramos. HRs — Post, Alvis (2), Santo, Cowan.

x—"B" team.

At El Paso, Tex.

S. F. (N) 110 002 000— 4 6 1
Bos. (A) 000 000 300— 3 8 3

Marichal, Herbel (4), Linzy (8) and Crandall. Stephenson, LaMabe (4), Radatz (8) and Tillman. Winner — Marichal. Loser — Stephenson. HR — Mays.

Alonzo Stagg Fights Poisoning at 101

STOCKTON, Calif. (AP) — Amos Alonzo Stagg, the famed ex-football coach, stricken at 101 by uremic poisoning, still is showing marked resistance but remains in serious condition, his physician said Saturday.

There has been little change in the past 24 hours.

Jesse Hawthorne President of NAIA

KANSAS CITY (AP) — Dr. Jesse J. Hawthorne of East Texas State College was elected resident of the National Association of Intercollegiate Athletics Saturday.

He succeeds Cliff Aultman of Geneva, Pa. College.

Wasson Gymnastics Team Opens in Win Over Saints

Overall team balance by the Wasson gymnastics team offset a workhorse performance by Thomas Jefferson's Bob Fisher in the opening meet of the sport's schedule, Saturday at the Wasson gym. The Thunderbirds won only two of the seven events, but came out on the long end of the 65-47 final score for the meet.

Fisher won three of the events for the visitors from Denver, taking first place in the Floor Exercise, Trampoline and Tumbling. Scoring a double win for the Saints was Charles Baughman, who took both the Parallel Bars and Still Rings. Fisher entered and placed in every event.

Event winners for the T-Birds were Art Wright in the Side Horse and Fred Schanburger on the Horizontal Bar.

Wasson took second place in every event to build up valuable points for the team title. Jefferson led thru the first two events, but the T-Birds took over the lead in the Side Horse by scoring 11½-4½ and pushed ahead by an even larger margin in the Horizontal Bar by taking 13 to Jefferson's three, and the teams were on an even basis thru the last three events.

Meet results follow:

Gymnastics Results
Wasson 65, Thomas Jefferson 47
Floor Exercise — 1. Bob Fisher (TJ) 2. Dennis Berz (W) 3. Chuck Kennedy (W) 4. Ron Albright (TJ) 5. (tie) Tom Casey (W) and Dave Kriger (TJ).
Trampoline — 1. Bob Fisher (TJ) 2. John Stock (W) 3. Dan Evans (TJ) 4. Tim Ives (W) 5. Dennis Berz (W).
Side Horse — 1. Art Wright (W) 2. Ron Lamutt (W) 3. Bob Fisher (TJ) 4. (tie) Steve Willman (W) and Taylor (TJ).
Horizontal Bar — 1. Fred Schanburger (W) 2. Dave Castder (W) 3. Terry Short (W) 4. Bob Fisher (TJ) 5. Beckwitt (TJ).
Parallel Bars — 1. Charles Baughman (TJ) 2. Terry Shortt (W) 3. Dave Werts (W) 4. Bob Fisher (TJ) 5. Ron Lamutt (W).
Still Rings — Charles Baughman (TJ) 2. Jim Edwards (W) 3. Jim Hillhouse (W) 4. Jerry Schirm (W) 5. Bob Fisher (TJ).
Tumbling — 1. Bob Fisher (TJ) 2. Dennis Berz (W) 3. Chuck Kennedy (W) 4. Tom Casey (W) 5. Don Vestal (TJ).

In Just a Second!

you can be SURE your wheels are in alignment . . .



WEAVER Wheel Alignment Punch Card



Keith Jordan and Carl Stroud at Machine

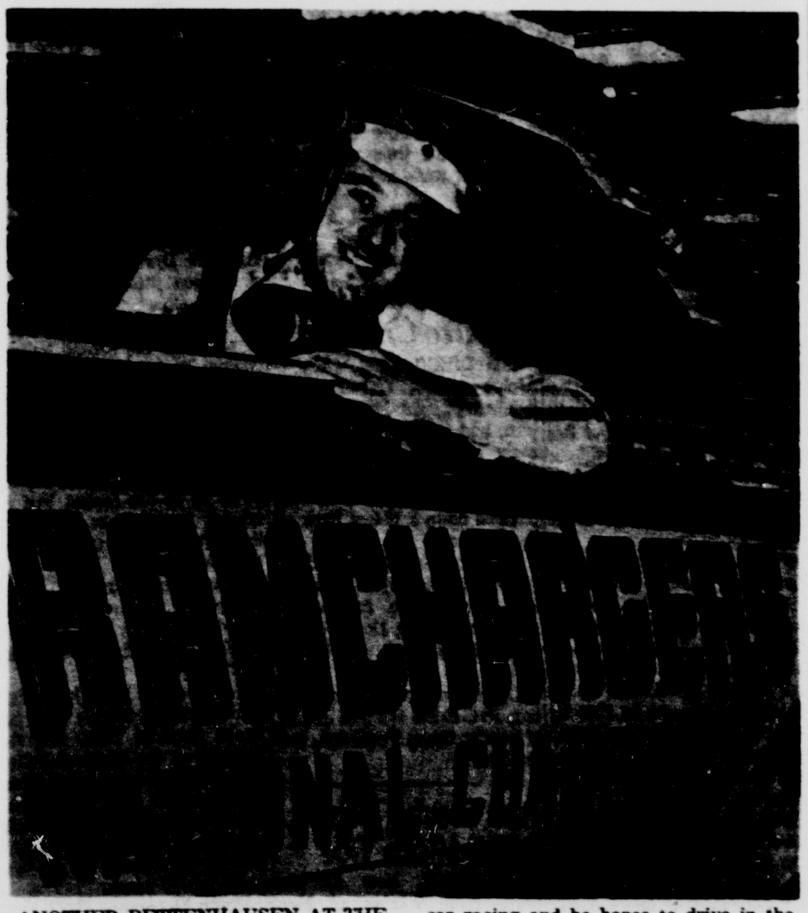
Jordan Auto Service has just installed the all-new Weaver Wheel Alignment Safety Check. In a matter of seconds after your car is positioned, you received a punched card indicating the condition of your auto's front alignment . . . Danger, Caution or OK.

SAVE MONEY — BE SAFE and SURE With Weavers Alignment Check-up

INTRODUCTORY PRICE $1.00
for just 90 days

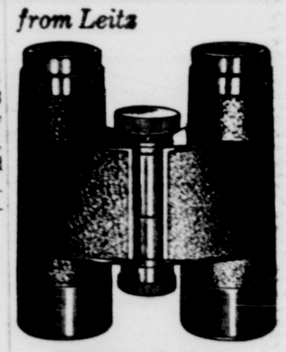
MOST ALIGNMENTS $5.00

Jordan Auto Service
114 E. Las Vegas Phone 632-8818



ANOTHER BETTENHAUSEN AT THE WHEEL — Gary Bettenhausen, 22, recently named rookie of the year by the United States Auto Club, sits at the wheel of a car at an auto show. Last year was Gary's first of big-time stock car racing and he hopes to drive in the Indianapolis classic this year. Gary's father, the famed Tony Battenhausen, was killed in a crash during his 15th pursuit of the Indianapolis 500 crown in 1961. (AP Wirephoto)

from Leitz



TRINOVID BINOCULARS

Creators of the world-famous Leica camera have perfected a new prism system that dramatically reduces binocular size and weight. It's the first truly significant binocular advancement in fifty years. The Trinovid 6x24 panoramic 636-foot-wide viewing field at 1000 yards is an amazing 40% larger than conventional models. The 8x32 and even the 10x40 are more compact than conventional glasses of much lower power. And all Trinovid models have fast-action central focusing, are hermetically sealed, dustproof and absolutely waterproof.

Phone: 634-7083

Tejon
25 EAST COLORADO AVENUE

Baseball Comeback Candidates

NEW YORK (UPI) — The Grapefruit and Cactus belts are loaded with candidates who hope to make baseball's "comeback of the year."

There are perennials like sore-armed Frank Lary and Vern Law and a flock of new ones headed by Ernie Banks, Frank Robinson, Bob Purkey, Tito Francona, Dick Donovan and Dean Chance.

In the old days, managers with little publicity to "sell" touted certain rookie prospects as "another Ty Cobb" or "another Babe Ruth," but that went out of fashion when decades of fruitless search indicated both Ruth and Cobb were moderately secure in the pages of history.

The comeback kick therefore is far safer—and almost every major league club has one or more on which to pin its hopes.

Cincinnati and Cleveland each has two who can make a whale of a difference with a return to form.

Purkey, plagued by a sore arm, dipped from a zinging 23-5 record in 1962 to 6-10 last year. More mysterious was slugger Frank Robinson's failure to approach his fancy lifetime figures as he slumped from .342 to .259 and from 39 homers to 21 in the space of one woeful year.

Donovan, a 20-10 pitcher for Cleveland in '62, faded to 11-13. Francona, with a lifetime average of .286, dipped to .228.

Banks, veteran home run clouter for the Chicago Cubs, had an excuse for his letdown last year. While battling an illness that finally knocked him out in September, Ernie hit 19 fewer homers than he had the year before. He's chipper again and sure he'll lead the comeback brigade.

Chance won 14 and lost 10 for the Los Angeles Angels in '62, dropped to 13-18 in '63.

Two '62 stars involved in a swap — Peter Runnels of the Houston Colts and Roman Mejias of the Boston Red Sox — both are looking for comebacks after unusual twin slumps.

Runnels, American League bat champ in his last year at Boston, sagged to .253 in his first year at Houston. Mejias dipped from .286 at Houston to .227 at Boston with his home run production cut by 13.

Bill Skowron of the Washington Senators is back in the American League for a new life after a miserable .203 batting season with the Los Angeles Dodgers.

Jim Bunning, 12-13 at Detroit after a 19-10 season the year before, has moved to the National League with the Phillies where he thinks he'll get back on the "normal" trail.



AMERICANS IN THE RUNNING FOR OLYMPICS — These are three 100 and 200 meter sprinters who are among the outstanding candidates for the U.S. track team to compete in the Olympic Games in Tokyo this October. From left are Nate Adams of Purdue, Bob Hayes of Florida A and M, and Henry Carr of Arizona State. (AP Wirephoto)

* * * * * * * * *

Hayes Tabbed Likely Winner In Sprints for Summer Olympics

SAN FRANCISCO (AP)—Bob Hayes, the world's fastest human, is the American most likely to win an Olympic Games gold medal this year—and he could win three of them.

Hayes, a broad-shouldered football player from Florida A&M, should dominate the 100-yard and 100-meter dashes this season just as he did in 1963, when he was unbeaten and ran history's first 9.1 for 100 yards. He will probably anchor the 400-meter relay team which should win if it passes the baton smoothly.

Hayes' 220-yard, 200-meter background also is impressive. With some concentration on the longer race, he could win that gold medal, too. He beat world record holder Henry Carr last year in their only major 220 clash.

Carr, who sped around a curve in 20.3 seconds for Arizona State in 1963, must decide which of the three dashes to concentrate on for the Olympics.

A history of bad knees could send him up to the 400 meters. He stepped off a series of sub-46 second legs last year for the world record Arizona State mile relay team.

Behind Hayes and Carr—if he runs—the 100 and 200 should be wide-open events. Young John Gilbert of the Southern California Striders; NCAA champion Larry Questad, suspended this season from Stanford, and Nate Adams of Purdue seem the best of the remaining century men.

Darel Newman of Fresno State, Nebraska freshman Charles Greene and Sam Perry of Fordham are the longshots.

Veteran Paul Drayton, the ex-Villanovan who makes a habit of running second in major meets, is a good bet in the 200 with Questad and Adams other U.S. team possibilities.

World 440 record holder Adolph Plummer and the man who usually beats him, Arizona State's Ulis Williams, should reign supreme in U.S. one-lap racing once again.

If Carr skips the Olympic 400, any of a dozen others could be the third American, including Bob Tobler of Brigham Young, Ray Saddler from Texas Southern and 1960 Olympian Earl Young.

Plummer, Williams, Carr and 400-meter hurdler Rex Cawley should give the United States the first 1600-meter relay team ever to break three minutes. The current world record is 3:02.2.

Next: middle and long distances.

Dempsey Feels Ex-Champ Quit in Fight With Clay

By GEOFFREY GOULD

WASHINGTON (AP)—"A real champion doesn't quit sitting on his pants in his corner," Jack Dempsey said Friday. He was talking about Sonny Liston, the dethroned heavyweight king.

As for Cassius Clay, the man who deposed Liston, Dmpsey said, "I don't think he's a real American. I don't know much about the Black Muslims, but if it's true they hate all white people, then I don't think it's right."

Dempsey, one of the most colorful figures in ring history, was honored by Speaker of the House John W. McCormack, who gave him a citation for clean sportsmanship.

"This is the nicest thing that ever happened to me," Dempsey said as he was handed the plaque. "I am overwhelmed."

The 68-year-old Dempsey met reporters and made it quite clear he doesn't think much of today's boxing.

"Either clean it up or get rid of it," he said. "Either it's right or it's wrong. But if you banned it you'd get bootleg boxing and that would be worse."

Dempsey advocated a national boxing commission to "get rid of undesirables in the sport." He included the new champion Clay in that category because of Clay's avowed membership in the Black Muslim organization, which favors racial segregation.

Dempsey, who was champ from 1919 to 1926, said Liston obviously hadn't trained properly for the recent title bout, which he said he watched on closed-circuit television. Clay won the title when Liston failed to answer the bell for the seventh round.

In his day, Dempsey said, world champions "didn't quit." When Liston did, "that proved to me he was not a real champion."

Karen Korfanta, Gaddis Head Senior Skiers

PARK CITY, Utah (UPI) — Big Jim Gaddis of Salt Lake City and Karen Korfanta of Pinedale, Wyo., head a group of nine skiers selected to represent the intermountain area in the Senior National Slalom Championships at Winter Park, Colo.

The selections were announced by the Competitions Committee of the Intermountain Ski Association.

Other skiers picked to compete were Dale Miller of Ogden, Ladd Christensen, Richard Groth and Dave Engen, all of Salt Lake City, Gary Reynolds of Jackson, Wyo., Barbara Amick of Sun Valley, Idaho, and Charles McWilliams of Twin Falls.

The selections were announced as skiers gathered here, for this weekend's Intermountain Senior Slalom and Downhill Championships.

Pat Studstill Leads League In Returns

NEW YORK (AP)—In the absence of Pat Studstill, the 1962 champion, Dick James of Washington and Tom Watkins of Detroit divided the punt-return honors in the 1963 National Football League season.

Official NFL statistics, released Friday, gave James the championship while Watkins made the most runbacks, the greatest distance and the longest return. Studstill, the Detroit specialist who swept everything in 1962, was unable to play all season because of an injury.

James won the title with an average return of 13.4 yards on 16 attempts. Only 11 players who returned more than 14 punts were officially classified. Brady Keys of Pittsburgh, who returned only 13, had a 15.2 average which would have put him well in front.

Watkins ran back 32 punts for 399 yards and a second-place 12.5 yard average. He made one 90-yard runback for a touchdown.

All Sorts Of Sports In Review

By STEVE SNIDER
UPI Sports Writer

NEW YORK (UPI) —Sports of all sorts:

A quick sell-out of nearly 56,000 season tickets by the New York Giants of the National Football League also may be a big break for the big town's other pro team — the Jets of the American League . . . With an attractive new home in Flushing Meadows for their fifth season, the Jets expect for the first time to grab some of the "overflow" from pro football bugs shut out at the Giant ticket gallery.

Heretofore, local shutouts generally preferred no football to AFL football, but the Sunday hysteria is growing so great hereabouts the Jets are likely to benefit handsomely this time around.

The Chicago White Sox have come up with a variety of improvements on Comiskey Park for the '64 baseball season . . . Among them is additional parking bringing the total to 8,500 cars and, for gals who want to stay slim, a special concession stand featuring low caolorie food and soft drinks!

For those who don't mind calories, a test at Miami's Doral Country Club indicates a slug of beer before teeing off for a round of golf can increase putting efficiency up to 10 per cent. That bears out a theory of England's John Blackwell, a happy-go-lucky swinger who reached the finals of the British Amateur championship last spring while nipping from a bottle in his golf bag . . . "Why save it for the 19th hole?" Blackwell quipped along the the way.

Illinois topped the Big Ten in home basketball attendance this year with a seven-game average of 14,486 for conference games. Ohio State, perennial national football crowd leader, was second with a 12,193 average.

Dick Radatz, strapping Boston Red Sox relief pitcher better known to opponents as "The Monster," lost a bit of weight during the off-season . . . He also lost his tonsils.

Gymnastics, one of the Olympic sports in which the United States has been woefully weak in the past, is on the rise and may produce some important results by '68 . . . The big Eight Conference, for instance, is staging its first league gym meet in history this weekend . . . NCAA meet is scheduled at Los Angeles State College March 26-28.

Pittsburgh's ace quarterback, Fred Mazurek, will miss spring football practice this year to play varsity baseball . . . That doesn't hurt his passing arm any . . . He skipped spring football last year, too, but was a wow in the fall.

Olympic soccer trials starting Sunday in Mexico City are likely to see the end of U. S. hopes for a trip to Tokyo . . . Mexico is favored in the regional qualification finals.



SISTER MAKES BIG SPLASH—Randy, Pamela and Dalton Peck, a Canadian family, present their log-rolling act at the stage and tank show at a sports show in St. Louis. Randy did not last long during the act as he lost his balance and fell with a splash. Moments later, sis sent Dalton splashing into the drink, also. (AP Wirephoto)

Golf Helps International Relations

MIAMI (UPI) — Golf goes to work on another front today in an attempt to improve international relations through play among high handicap businessmen.

The accent at first, through the newly-formed International Amateur Golf Association, will be a contest involving the Pan American nations. The hope, eventually, is to arrange matches all over the world.

The idea is to form friendships on the fairways which will ease international tensions at a high level.

"We'll start it off," explained Frank Strafaci, seven time New York Metropolitan amateur champion," with Pan American Week at Doral Country Club April 13-18. We hope to have two-man teams from the United States and every Latin American nation."

The secret in this highly competitive event will be that no two-man team can have a combined handicap of less than 12. The teams will play a 36-hole event, with 18 holes of alternate shot-making and an 18-hole best ball match.

"The most important aim is to create good will," said Strafaci, former director of the Miami Metropolitan Amateur Golf Association and tournament director of the $50,000 professional Doral Open March 19-22.

"With such handicaps we will be taking in the successful businessman who can talk constructive international good will."

It will, he feels, serve as well as or better than world-wide amateur matches involving such as U.S. amateur champion Deane Beman or pro king Arnold Palmer.

"I'm not knocking the professional Canada Cup, played in Paris last October among 33 nations," he said. "But in those matches the last team was 97 shots in back of the winning United States. That's not being exactly competitive. We feel that under our format, every country will have a chance to win."

"The Pan American matches, he explained, are merely a "jumping off point."

"But it's certainly a good place to start from" he pointed out. "There is a great need for us to improve our relations with some of our South American neighbors.

OFFICIAL AUTO INDUSTRIES
GOODYEAR Easy Budget Terms
SAFETY CHECKED 1964
FREE Safety Committee's Service
TAKE YOUR CAR WHERE THE EXPERTS ARE!



BRAKE SPECIAL
Here's why it's special
- Remove front wheels, adjust brakes
- Repack front wheel bearings
- Check grease seals
- Add brake fluid, and road test

$1.19 ANY U.S. CAR
TAKE YOUR CAR WHERE THE EXPERTS ARE FOR ALL SERVICE WORK! PAY AS YOU RIDE.
FRONT END ALIGNMENT $6.95 most any car, parts extra
GOODYEAR SERVICE STORE
125 South Nevada Ph. 632-8848



TRIPLE THREAT — Eight-year-old triplets, Steven, Jeffrey and James Pepski (left to right) of Superior, Wis., pose for a face-off before a Pony League hockey game recently. Steven plays right wing, Jeffrey is left wing and James is the center in their first year of organized hockey. The unusual members of the front line have been skating since they were five years old, however. In one game this year, scoring showed a goal by Pepski, with an assist by Pepski and Pepski. Not worth a hat, maybe, but no mean trick. (AP Wirephoto)

HI NEIGHBOR I AM ONE OF THE DODGE BOYS



Eddie Justis
Residence 633-6719
It's easy to trade for a new Dodge, Chrysler, Imperial or Dodge Truck. Let me show you that we have a car for every budget.
MARKSHEFFEL MOTORS
22 No. Cascade

Munsingwear. SINCE 1886



GRAND-SLAM GOLF SHIRT NOW WITH Vycron
The newest in miracle fibre blends—Vycron® and cotton. Provides long-lasting shape retention, fresh appearance and easy care. Lightweight honeycomb mesh means many hours of cool comfort. The patented no-bind, no-pull underarm gusset assures action freedom. Choose from the latest fashion-right colors, each with contrasting trim. Sizes S-M-L-XL.
$5.00
Perkins-Shearer
KIOWA at TEJON—Est. 1870

Two Men Indicted For Bank Robbery

DENVER (AP) — Two men were indicted Friday afternoon by a federal grand jury on two counts of bank robbery at Boulder.

They were Joseph A. Latson, 35, and his nephew, Willie Latson, 21, both of Denver.

The men were arrested in December after a Boulder bank cashier said a bag containing $20,000 was taken from his car. Bond was set at $5,000 each.

Weld County sheriff's officers captured the pair west of Greeley. FBI officials said the money — deposits of the Mercantile Bank and Trust Co. of Boulder —was recovered intact from the Latsons' car.

The maximum penalty upon conviction would be 10 years in prison and a $5,000 fine on each count.

Fast Recovery Mission Water Heaters Only $69.88 At Hatch's

Best type 10 year warranty, double glass lined, efficient operation. NO MONEY DOWN and make your own terms at 28 So. Tejon . . . Hatch's. adv

Machine Group To Meet at Skyline Club

The Associaton for Computing Machinery will meet at the Skyline Club, Ent AFB, Thursday. Cocktails will be served at 6 p.m. and dinner at 7 o'clock.

Speaker for the evening will be Dr. C. C. Gotlieb, director of the Institute of Computer Science and professor of the University of Tronto.

Dr. Gotlieb will speak on "Sorting on Comptuers".

He is also editor in chief of the communications of the ACM and will be chairman of the Business Data Processing Session at the Spring Joint Computer Conference. Dr. Gotlieb is co-author of the book, "High Speed Data Processing".

For reservations for further information, please call Don Rieger, 634-1457. All interested persons are invited to attend.

Our Want Ads Get Results — Try One — Telephone 632-4641



SPACE SATELLITES — Ballistic missiles were the topics of discussion during a conference attended by members of the 9th Aerospace Defense Division and a team of British space experts, headed by Air Vice Marshall R. N. Bateson, Senior Air Staff Officer of the Royal Air Force Fighter Command. The Fighter Command directs the operation of the Fylingdales Moor, England, Ballistic Missile Early Warning Station, one of three giant BMEWS radars responsible for warning the world of a hostile missle attack. Col. Robert W. Waltz, the commander of 9th Aerospace Defense Division and Air Marshall Bateson are flanked by two other RAF representatives, R. W. Bevan and Group Capt. A. R. Wright.

Protest Symbol Perched Atop Cheyenne Pole

CHEYENNE, Wyo. (AP) — If you look atop a 50-foot pole at a hotel construction job in downtown Cheyenne, you'll see a symbol of protest.

It's just the construction workers' way of getting even.

An outside privy had been used at the construction site. But a Cheyenne radio station campaigned against the lack of progress in the heart of the business district—and pointed out that it was against the city ordinance.

So down came the privy.

And up went a bright red toilet—perched 50 feet in the air atop a pole.

TO THE TOP

HOLLYWOOD (UPI) — Movie producer Jerry Bresler went to the best sources of information in search of location sites for his film "Major Dundee."

Bresler sen letters to the governors of 11 states. He told each governor about his production and its need for exterior locations. Charlton Heston stars in the Civil War movie.

Widefield High Windup

By CINDY HUTTER

The counselors' office recently released the academic standings of the sophomore class. Due to the number of ties, there are twenty students who have earned the right to be part of the top ten. There is a three-way tie for the number one place. All three students in the number one place have a perfect 4.00 grade average.

The top ten. 1. Sharon Breyer (tie), Warren Knight (tie), Barry Thompson (tie). 2. Kenneth Powelson. 3. Richard Hoffman (tie), John Griffith (tie). 4. David Larsen (tie), Perry Pierce (tie), Pam Rains (tie). 5. Terri Blackmore. 6. Cindy Bradley. 7. Vicki Kay (tie), Dean Otey (tie). 8. Steve Rhodes. 9. Judy Ames (tie), Linda Falloway (tie), Daryl Kuiper (tie), Linda Riddle (tie). 10. Bill Foard (tie), Christie Jensen tie.

The traditional Latin Club banquet which is held annually was tentatively scheduled for Saturday. The WHS all-purpose room was the site of the event. All of the present members of the Latin classes plus former Latin students were invited by the Latin Club to attend. Kirk Wells and Anne Lively presided over the evening as emperor and empress.

The program for the banquet included Latin plays and dances. The WHS Latin Club is affiliated with the state and the national Junior Classical League.

On April 18, members of the Latin Club will attend the Junior Classical League convention to be held at George Washington High School in Denver, Colorado. Sam Larsen is president of the Latin Club and Toni Young is secretary treasurer.

Eleven Widefield High School students attended the First Statewide National Honor Society Conference held at the University of Colorado on February 29. WHS students who attended are Carol Williamson, Louis Ruybal, Frances Holzinger, Cande Korbelik, Kirk Wells, Sam Larsen, Sherry Shattuck, Sheryl Hamilton, Pete Meese, Donna Knight and John Henke. Mrs. A. Adams sponsored the group. The three purposes of the conference were to recognize the members of the NHS: to conduct thought provoking discussions concerning the future; to establish the conference as an annual event on the University of Colorado campus.

The Division of Music of Colorado State College presented the CSC Symphonic Winds 1964 at WHS. The orchestra was conducted by Mr. Wayman E. Walker, with Mr. James Miller as associate conductor. Mr. Howard Mickens, violin soloist, played "Czardis" by Monti, and Meditation from "Thais". Mr. Howard Skinner, baritone soloist, sang selections from "Brigadoon" by Loewe, and Selections from "Porgy and Bess". The concert had two guest conductors.

National Merit Scholarship Qualifying Tests were given on Saturday, at 8:00 a.m. in the WHS gymnasium. A testing fee of $1.00 was collected at the time of testing. The test is designed to measure students' abilities to use what he has learned, to think critically and to apply factual information to the solution of problems.

The Winter Sports Banquet will be held at 6:30 p.m. on Wednesday, March 18, 1964, at the Fort Carson Officer's Club. In past years there has been only one large banquet for all sports participation during the year. This year, however, a banquet is being held for each season's sporting events. The Winter Sports Banquet will host Varsity and junior varsity wrestlers and basketball players. The varsity and junior varsity cheerleaders have also been invited. There will be a roast beef dinner for all who attend. A guest speaker has been invited to speak to the winter sportsmen.

Letters and awards will be given to all eilgible athletes. Mr. R. Rounds will announce the winners of two special awards, the outstanding wrestler of the year and the most improved wrestler of the year. Coaches T. Petersen, R. Rounds, D. Jorgensen, G. Richardson, and V. Pugel will give awards to their respective teams.

On Feb. 21, 1964, the local chapter of the American Cancer Society presented a film to WHS students. The film showed statistics concerning cancer and smoking. Following the showing witnessed a series of lectures by six local doctors on the dangers of smoking. 300 science students saw the film. On Friday the same film will be presented to all of the social studies classes.

Because of the showing of the cancer film and the recent publicity of the dangers of smoking, J. Cantrell built a smoking machine. The rigged apparatus is composed of various glass flasks, rubber tube sand a large jug. A piece of cotton is placed in a glass flask to act as a filter. A lighted cigarette is placed in the rubber tube and the large jug is filled with water. As the water in the jug is allowed to drain out, it acts as a vacuum and imitates the human lung in inhaling the smoke. After the cigarette is "smoked" the cotton filter has become dark yellow and the flask containing the cotton has become a dark brown color.

The menu for the week is:

MONDAY
Hot dogs
Sauer kraut
Buttered potatoes
Italian Prunes
½ pint of milk

TUESDAY
Roast Turkey and gravy
Green beans
Whipped potatoes
Cranberry salad
Hot rolls
½ pint of milk

WEDNESDAY
Spaghetti with Meat Sauce
Tossed Salad
Wheat rolls
Apple slices
½ pint of milk

THURSDAY
Hoagies
Buttered corn
Chocolate cake
Peaches
½ pint of milk

FRIDAY
Macaroni and cheese
Harvard beets
Ginger bread
Fruit cup
½ pint of milk

Carson Room Dedicated to Dead Soldiers

The Day Room of the 4th Squadron, 12th Cavalry at Ft. Carson has been dedicated to the memory of two members of the unit killed in the line of duty in September, 1962.

The assistant division commander, Brig. Gen. Joseph R. Russ, and 4th Sqdn, 12 Cavalry commander, Lt. Col. Neil M. Chapin, officially dedicated the newly remodeled room in a ceremony Monday, March 9.

Col. Chapin said the room will honor the memory of SP4 William F. Russell and PFC Russell Lesenger, killed September 26, 1962, when they were thrown from the back of a truck in an accident.

During the ceremony Gen. Russ was made an honorary member of the unit. He called the room another first for the squadron.

Capt. Charles A. Slaby presented a Letter of Appreciation to PFC Ellis Robinson of Headquarters and Headquarters Company for designing the room. Robinson prepared plans for the interior of the room and in his off duty hours worked on remodeling the day room.

One out of every seven families in this country changes its residence each year.

Massachusetts To Show Vote About Lodge

By CORNELIUS F. HURLEY

BOSTON (AP)—Voters in Ambassador Henry Cabot Lodge's home state will have a chance to show how they feel about him for president in the Massachusetts presidential primaries April 28.

And after his impressive showing in New Hampshire, where he scored with 35.4 per cent of the popularity vote as well as all 14 delegates to the Republican national convention, it's a pretty sure bet the Massachusetts primary will be a one way street.

In this state there is no way for potential candidates for presidential nominations to be entered on the ballot.

Voters in both parties are given a single space on the ballot in which they may enter their preference for nomination.

There is some competition for positions in the Massachusetts delegation to the Republican convention.

Sen. Leverett Saltonstall is at the head of one slate filed by National Committeeman Richard F. Treadway. Saltonstall says that as Lodge becomes an active candidate, he is confident the entire delegation will back him.

There is another slate of unpledged candidates for delegate at large, filed by Jack E. Molesworth, a state committee member and long a backer of Sen. Barry Goldwater of Arizona for president.

Another Goldwater backer, Lloyd Waring, filed slates of unpledged delegates in 10 of the state's 12 districts.

Then there is a third contest in the 1st district, where candidates pledged to Sen. Margaret Chase Smith of Maine filed for the two district seats.

The small campaign team which pulled the rug from under the active candidates in New Hampshire has no plans to make any drive for a big Lodge write-in in Massachusetts.

"I don't see the point," said David B. Goldberg. "Of course he'd get a big write-in, and I don't see any need for a drive."

MODERN WOODMEN FAMILY PLANS . . . .

. . . provide low-cost protection for the entire family!



GEORGE H. CODDAIRE
19 South Cascade Colo. Springs
Phone: 632-7631

MODERN WOODMEN OF AMERICA
Home Office • Rock Island, Illinois

Penneys ALWAYS FIRST QUALITY

IN OUR BIG BUDGET BASEMENT!

today's most-wanted room-size rugs going at special Penney prices!



famous continuous filament nylon pile

sculptured designs, tweeds and solids

foam rubber cushioned!

• IF SOLD OUT OF YOUR SIZE AND COLOR, WE WILL SPECIAL ORDER AND DELIVER TO YOUR HOME AT THESE SAME LOW PRICES! COME IN TODAY FOR BIG SAVINGS!

9' x 12' $50

12' x 12'* $75 12' x 15'* $95 12' x 18'* $114

These are the rugs everybody wants . . . luxurious, sculptured cut and loop pile . . . deep springy texture that stands up to hard wear, resists pilling and fuzzing, stays beautiful with such easy care! You'd think them a good buy at much more, they're sensational at Penney's special prices!

Mocha ● Sandalwood ● Honey Gold ● Burnt Orange ● Spruce Green ● Bright Olive Green ● Beige

BUY YOUR RUGS NOW WITH NO DOWN PAYMENT!

CHARGE IT! SHOP PENNEY'S MONDAY AND FRIDAY NIGHTS TILL 8:30 P.M.!

"The Lofty Oak..From A Small Acorn Grows...



And that's the way YOUR financial security grows . . . grows with the Pikes Peak region's OLDEST and STRONGEST savings and loan association— FIRST FEDERAL! At FIRST FEDERAL you "financial tree" is secure . . . insured by an agency of the federal government!

FIRST FEDERAL
Savings & Loan Association
421 North Tejon St. Phone 473-2341

Carson Men To Appear on TV Program

Three members of Ft. Carson's 5th Infantry Division (Mechanized) 1st Battalion, 77th Armor, will present portions of their program on Communism on a Colorado Springs television program Tuesday.

The men will appear on Jo Ann Rowe's hour program on KKTV at 2:30 p.m. They will present portions of their program, "The Nature of Communism and Pattern of Communist Aggression."

Appearing on the television show will be Lt. Bruce Mason, Lt. David Williams and M. Sgt. Peter Palmer. They prepared the course from text material furnished by the Command and General Staff College.

The trio has presented the course five times to Carson troops and officer wives.

AMA Warns About Household Chemical Danger

Household chemicals are so familiar and we have used them so long that we tend to become careless. When we get careless, someone in our family can get hurt.

Each year half a million people are accidentally poisoned. Many are children, but many also are adults who should know better. Some 1,700 people die each year from accidental poisoning.

We use household chemicals to clean our homes, launder our clothes and open our drains. We spray roses, control weeks in the lawn and exterminate vermin and pests with poisons. We take medicines occasionally without realizing that, while the prescribed dose may relieve aches and pains, an overdose can be fatal.

What can be done to help avoid accidental poisoning in the home? The American Medical Association offers some suggestions —

— Label everything. Don't depend on memory to tell you what's in a bottle.

— Keep all household chemicals, cleansing agents and polishes out of reach of children.

— Keep all medicines, including aspirin, in a locked or inaccessible cabinet.

— Never put a poison or toxic substance in a container designed to contain food — milk bottle, soft drink bottle or cereal box.

— Teach your children there are some things they must leave alone. Never forget the curiosity of the child. He will eat or drink anything.

The Congress has proclaimed this week as National Poison Prevention Week. Home poison dangers will be stressed, in an effort to help families remove or reduce them.

If poisoning occurs in your home, three steps are essential — (1) Administer first aid to the victim; (2) Save the container and any of the poisonous substance to identify it; (3) Get medical help immediately.

First aid involves getting rid of the poison or delaying its absorption. To get rid of the poison induce vomiting by finger gagging after a generous drink of tepid water. To delay absorption, have the victim drink milk or raw egg. Vomiting should not be induced when volatile oils like gasoline or kerosene are involved, or when corrosives like lye or drain cleaners have been swallowed.

Prevention of accidental poisoning requires a sense of responsibility and an awareness of possible hazards. Remember, your home contain enough unlabeled poison to kill your entire family.

Our Want Ads Get Results — Try One — Telephone 632-4641

Ft. Carson to Replace 38 Space Heaters

Replacement of space heaters in 38 Ft. Carson mess halls will be made by Summers Sheet Metal and Roofing Company of Colorado Springs.

Summers submitted the low bid of $13,590 for installation of the 103 heaters. Bids were solicited from 15 firms and 5 responded. Replacement of the heaters was called for an Invitation No. AV-05-010-64-24.

The low bidder will have 90 days to complete the project after the heaters arrive.

The American Public Works Association, through its Research Foundation, has undertaken a $100,000 program to seek practical advanced techniques of snow removal.



Corned Beef Armour's Star 2 to 3 Lb. Pieces lb. **59¢**

GROUND BEEF Sooperb Quality **33¢** LB. **3** LBS. **99¢**

Sausage Rath Blackhawk Smoke, The Taste Lingering Sensation Lb. **65c**

Breaded Shrimp Booth Fantail 10 oz. Pkg. **59c**

Perch Fillet Booth Lb. Pkg. **49¢**

Corn Meal Mush Clearfield Old Fashioned 1 Lb. 14 oz. Cake **25c**

Sole Fillet Booth Lb. Pkg. **59c**

Fresh From King's Own Quality Bakery!
Where Better Things Are Baked for Your Taste and Health

STEAK BUNS Pkg. of 6 Reg. 29c Special **25c**

CAKE DONUTS Sugar, Plain, Reg. 39c Dozen Granulated sugar, powder Special **29c**

King's Freshest Finest Quality Produce!

CABBAGE Fresh, Green Lb. **5c**

APPLES Northwest, New Town Best for Fresh Apple Pies 2 Lbs. for **29c**

ORANGES Fresh Florida, Best for Juice 3 Lbs. for **39c**

SWEET POTATOES Puerto Rican Yams 2 Lbs. for **25c**

Budget Sponges Du Pont Wet Pack 2 Ct. Pkg. **29c**

Budget Sponges Du Pont Wet Pack 4 Ct. Pkg. **39c**

Budget Sponges Du Pont Wet Pack Large Size **29c**

Spry Shortening (Inc. 7c Off) 3 Lb. Can **77c**

Spaghetti & Meat Balls Chef-Boy-Ar-Dee Dinner Pkg. **69c**

Italian Dressing Wishbone 8 Oz. Btle. **40c**

Soup Mix Lipton, Chicken Noodle 2 Pak Ctn. **32c**

Margarine Kraft Miracle Corn Oil Whipped (Inc. 4c Off) Lb. Pkg. **38c**

Eggs U.S.D.A. Fresh Fancy Quality, Grade AA King Soopers Medium Dozen **39¢**

Flour Hungarian 5 Bag Lb. **45¢**

DOG FOOD Vets, Regular or Liver 6 Tall Cans **49c**

TEA BAGS Lipton 48 Ct. Pkg. **59c**

WATXEX Waxed Paper 100 Ft. Roll **19c**

CHUNK TUNA Star Kist (Inc. 3c Off) 3 No. ½ Cans **79c**

Spaghetti Dinners Chef-Boy-Ar-Dee With Meat or Mushrooms **39c** Pkg.

Frozen Casserole Stouffer's, Tuna-Noodle 11½ Oz. Pkg. **39c**

Frozen Casserole Stouffer's, Macaroni Cheese 12 Oz. Pkg. **25c**

Kraft Cheese Cracker Barrel Mild or Mellow 10 Oz. Stick **49c**

Kraft Cheese Cracker Barrel Sharp or Extra Sharp 10 Oz. Stick **59c**

Brachs' Peanuts Double Dipped 7-3/4 Oz. Pkg. **39c**

Brach's Raisins Chocolate Covered 8-1/4 Oz. Pkg. **39c**

Malted Milk Balls Brach's 8 Oz. Pkg. **39c**

Baby Cereal Heinz Instant Hi-Pro 8 Oz. Pkg. **20c**

Baby Food Heinz Custard Pudding (Inc. 2c Off) 3 4-3/4 Oz. Glass Jars **31c**

Cat Food Nine Lives Tuna 2 6 Oz. Cans **29c**

Two Convenient Locations to Serve You
501 E. Pikes Peak & Palmer Park at Circle Drive

KING Soopers

Prices Good thru Wednesday, Mar. 18.

We Reserve the right to Limit Quantities.

Besides Low Prices You Get Top Value Stamps, Too!

MILLER'S SUPER MARKETS — Division of NATIONAL FOOD STORES — *Friend of the Family*

These prices good Sunday, Monday, Tuesday and Wednesday, March 15, 16, 17 and 18, 1964. We reserve the right to limit quantities. None sold to dealers.

MILLER'S — EXTRA BONUS COUPON — 50 FREE S&H GREEN STAMPS — With Coupon and Purchase of One Quart Jar MIRACLE WHIP — This coupon good Sunday, Monday, Tuesday and Wednesday, March 15, 16, 17 and 18, 1964 at Miller's Market in Colorado Springs.

MILLER'S — EXTRA BONUS COUPON — 25 FREE S&H GREEN STAMPS — With Coupon and Purchase of One Pkg. of 8 Hi-Q BURGER BUNS — This coupon good Sunday, Monday, Tuesday and Wednesday, March 15, 16, 17 and 18, 1964 at Miller's Market in Colorado Springs.

You Just Can't Beat That Miller Meat!!

Lean Meaty **PORK ROASTS 39¢** FRESH, BOSTON STYLE, LB.

GUARANTEE

LEAN MEATY PORK STEAKS Lb. **49c**

CORNED BEEF ROUND Columbia Lean, Tender Lb. **69c**

SMOKED BRAUNSCHWEIGER Top Taste, By the Piece, Lb. **49c**

ECONOMO SLICED BACON 1-Lb. Pkg. **39c**

Booth's Breaded Shrimp 1-lb. Pkg. **89c**

PURE VEGETABLE

Top Taste Margarine 2 1-Lb. Pkgs. **27c**

Chef-Boy-Ar-Dee Pizza Mix With Cheese 15½-Oz. Pkg. **39c**

Northern Facial Tissue Assorted Colors, 300-count Pkg. **15c**

LIGHT MEAT

Natco Chunk Style Tuna 5 No. ½ Cans **$1**

GRAHAM CRACKERS So Fresh, 1-Lb. Pkg. **29c**

Shasta Fruit Drinks All Flavors 3 46-oz. Cans **$1**

CHICKEN BROTH O'So Good 3 48-oz. Cans **$1**

Frozen Egg Noodles Grandmas 3 12-oz. Cellos **$1**

TOP TASTE SYRUP Pure Cane & Maple 24-Oz. Bottle **49c**

Frozen Strawberries Orchard Fresh, Fresh Frozen 4 10-Oz. Pkgs. **$1**

Sunkist Navel **ORANGES 49¢** Sweet, Healthful DOZEN Per Poly Bag

California Long White POTATOES New Crop .. 3 Lbs. **29c**

Tasty, Mild GREEN PEPPERS Lb. **35c**

SUNKIST LEMONS Ripe, Juicy .. Lb. **19c**

Friskies Dog Food Cubes or Mix 5 Lb. Bag **79c**

Pledge Furniture Polish 7-oz. Aerosol **89c**

Morton Salt Plain or Iodized 2 26-Oz. Pkgs. **29c**

Now at Miller's Save on this FABULOUS VALUE! Be sure to get your Samsonite Reel

Hair Dryer only **$7.99**

With $25 worth of Miller's Pink Register Tapes Without Tapes—$14.95

Mazola Corn Oil Pint Jar **35c**

Betty Crocker Dream Bars Vienna, 12½-Oz. Pkg. **52c**

Betty Crocker Brownie Mix 16-Oz. Pkg. (Includes 3c off) **34c**; 23-Oz. Pkg. (Includes 6c off) **43c**

a good habit...

SAVE on ALL FOODS

at FURR'S SUPER MARKETS



DEL MONTE SALE!

Del Monte FOOD PRODUCTS | Del Monte FOOD PRODUCTS | Del Monte FOOD PRODUCTS

GREEN BEANS
DEL MONTE CUT
303 Can 2 for 45c

FRONTIER SAVING STAMP

SAVE WITH FRONTIER STAMPS FROM FURR'S

Pineapple-Grapefruit Drink DEL MONTE 46 oz. Can 29c

TUNA Food Club Chunk Style 25c

LAST CHANCE

to get exquisite "AUTUMN HARVEST" DINNERWARE AT LOW COST PER UNIT

Guaranteed by Good Housekeeping

thru WEDNESDAY



10 INCH DINNER PLATE EACH ONLY- 9c WITH EACH $5.00 PURCHASE

Fruit Cocktail DEL MONTE No. 303 Can 19c



CORN DEL MONTE WHOLE KERNEL OR CREAM STYLE No. 303 Can 15c

PEAS DEL MONTE 303 Can 19c

MARGARINE Allsweet, Colored Quarters ..... lb. 25c

DOG FOOD Vets No. 1 Can ..... 3 for 27c

FURR'S FRESH FLAVORFUL FROZEN FOODS

FRUIT PIES MORTON, APPLE, PEACH or CHERRY FRESH FROZEN FAMILY SIZE EACH 25c

CATSUP DEL MONTE 20 oz. 25c

COFFEE FOLGER'S ALL GRINDS 1 lb. Can 73c

Morton, Fresh Frozen HONEY BUNS ..... 9 oz. Pkg. 29c

Morton Fresh Frozen DONUTS ..... 10 oz. Pkg. 39c

POT PIES Morton, Chicken Beef or Turkey Fresh Frozen 8 oz. Pkg. 17c

WE RESERVE THE RIGHT TO LIMIT QUANTITIES

CHUCK STEAK USDA COLORADO FED BEEF . . . Lb. 49c

SWISS STEAK USDA COLORADO FED BEEF . . . Lb. 59c

BEEF LIVER Sliced, Rich in Iron lb. 45c

Boneless Stew Lean Beef Cubes lb. 65c

FRESH PRODUCE SPECIALS

NORTHWEST WINESAP APPLES lb. 10c

GENERAL MERCHANDISE SPECIALS

BAYER ASPIRINS 100 COUNT 79c VALUE 51c

VICKS VAPOR RUB Large Size 89c Value 47c

GODDESS Reg. 2 for 39c Giant Box 59c

VEL BEAUTY BAR Bath 2 for 49c

VEL POWDER Giant 79c

VEL LIQUID 22-oz. 65c

VEL-O-MATIC 20-oz. 45c

SOAKY FUN BATH 10-oz. 73c

FURR'S SUPER MARKETS

American Men More Prone To Suicide Than the Women

The average white American male is four times as likely to take his own life as he is to slay somebody else. He is three times as likely to commit suicide as is the average American woman.

He is more than twice as suicide-prone as the non-white American male. He is most likely to end his life on a sunny day in spring; least likely to do so during the gloomy days of winter.

Suicide is now the fourth greatest cause of death among our young people aged 15 to 24. It is outranked only by accidents, heart disease and cancer as a killer of young Americans, says a study by the medical department of Northwestern National Life Insurance Co.

More Americans killed themselves in 1962 than in any year since the great depression of the 1930's, the study finds. Indications are that the 1963 suicide total will prove to be still larger than that of '62, when the Government's figures for last year are complete.

A total of 20,207 suicides were recorded by the U.S. Public Health Service for 1962, which is a jump of more than a thousand above the 1961 figure (18,999), the insurance company's report points out.

But back in depression 1932, nearly 22,000 suicides were recorded, among a U.S. population only two-thirds that of today, the study says. The result was a rate of 17.4 suicides per 100,000 of population, the record high mortality rate for this cause in the United States.

The final revised rate for 1962 was 10.9, highest since 1950. Preliminary figures for 1963 indicate that the rate for last year probably exceeded 11 per 100,000. Since the 1932 peak the rate has declined irregularly, with occasional upward fluctuations, but is now on the rise again, the report says.

Many authorities feel that the government's records, for several reasons, greatly under rate the actual number of suicides, and that the total really runs nearer 26,000 than 20,000 per year at the present time.

In many thousands of deaths each year, although suicide may be strongly suspected, it is not so recorded by medical examiners and coroners unless there is clear-cut evidence of suicidal intent, such as a farewell note, or statements made to relatives or other persons prior to death.

If there is any possibility that a death might be due to natural causes, accident or homicide, it is ascribed to one of those causes, rather than to suicide.

Each year many deaths from poisons, particularly barbiturates, as well as from plunges off the road in automobiles, falls from high places, and many drownings, are hard to classify but are automatically recorded as accidental in the absence of clear evidence of suicidal intent. Furthermore, many actual suicides are disguised by the victims to spare relatives pain and embarrassment, or to avoid religious penalties, insurance limitations, etc.

The above factors, reinforced by a number of studies of death records in various areas, have convinced many authorities that if all such doubtful cases could be cleared up as to true cause of death, the annual suicide total would run a good 30 per cent above the official records, or currently around 26,000, the report says.

The suicide rate rises as age advances. Above age 45 it becomes almost double that of the 25 to 34 age bracket.

Among those most prone to suicide are many discouraged oldsters, often with comfortable incomes and excellent health, who succumb to sheer loneliness after moving far from their home towns, into some retirement "paradise."

The U.S. suicide rate historically has held a halfway position among the nations of the world. For decades Austria was the most suicide-prone country, while Berlin has long been the most suicidal city. But the grim all-nation championship has been recently taken over by Communist-ruled Hungary. United Nations mortality records show suicide rates per 100,000 persons in 1961 as: Hungary, 25.4; Austria, 21.8 - both over twice the 1961 U.S. rate of 10.4. Other nations with high rates are Finland, 20.6; Denmark, 20.3; Japan, 19.3; Switzerland, 19.0; German Republic, 18.7; Sweden, 17.4. West Berlin's in 1961 was a fantastic 36.9.

Australia, England and New Zealand have rates that closely parallel that of the United States. Suicide rates are low in Central and South American countries, and in Ireland, Spain, Greece, Norway, Italy.

The Soviet Union does not reveal its mortality rates. But in spite of official pronouncements that suicide is a form of capitalistic cowardice and therefore is no problem in the U.S.S.R., evidence leaks out from time to time to indicate that the Russian suicide rate is very high.

Suicide in the U.S. came close to achieving membership among the top ten causes of death in 1962, even on the basis of the recorded figures of 20,207. The estimated total of somewhere near 26,000 actual suicides would project it well into the deadly first ten, just behind diabetes.

Yet compared to the attention given other leading causes of death, pitifully few organized preventive efforts have been aimed at suicide, the study of the insurance company's medical department emphasizes.

In a few scattering cities in recent years, suicide prevention centers have gone into operation. Included are such major cities as Los Angeles, San Francisco, Boston, Chicago, New York, Miami. Such centers keep telephones manned 24 hours a day, and handle many calls from persons contemplating suicide.

Homely practical advice, psychiatric counsel, and sometimes family or financial help made available through these aid centers are credited with saving many lives each year. An occasional team of doctors, psychiatrists and social workers has conducted scientific researches into the suicide problem. But by and large, such efforts represent only a few hopeful beginnings.

Certain basic recommendations for heading off an impending suicide have come out of the scientific studies already made. A dangerous fallacy has been exploded, in the widely held belief that, "If a person talks about committing suicide, he won't do it. If he really plans to kill himself, he doesn't tell anybody."

Actually, records prove that most suicides do give warning of their intent. Suicidal threats should always be taken seriously.

The first thing to do to prevent an impending suicide is generally to try to get the person to accept prompt psychological help to analyze and diagnose his depression state, together with the attendant circumstances which make him want to end his life.

Yet sometimes an understanding friend or relative whom he trusts and respects, perhaps his minister or family doctor, can give greater immediate assistance.

The risk of suicide, however, often lasts as much as three months beyond the crisis that has inspired the intended or actual attempt. Therefore continued psychological treatment and eternal vigilance are needed to avoid another emergency, until the person is clearly back in control of his personal situation.

CU Professor Gets $14,000 Study Grant

Assoc. Prof. Alfred Hassner of the University of Colorado Chemistry Department has received a $14,916 National Institutes of Health grant to continue his study of hormonal action in the body.

Hassner is entering his seventh year of research to understand the whys and wherefores of gland secretions.

He is focusing his attention on cholesterol, a much-discussed but little-understood body substance. Cholesterol is the most abundant steroid, or group of hormones, in the body. It is the body's "starting material for other hormones," according to Hassner.

Studies have shown a relationship between arteriosclerosis — hardening of the arteries — and the amount of cholesterol found in the blood.

Basically, Hassner is studying what happens when a steroid such as cholesterol and chemical compounds known as heterocyclic compounds meet up with other chemicals under a variety of conditions.

What he finds out may be helpful to other scientists studying such human malfunctions as tumors.

In fact, several of the chemicals Hassner has synthesized so far in this work are being tested at the National Institutes of Health as antitumor agents.

SPRAY AWAY DISEASE SPOTS!



DOLLAR SPOT



BROWN PATCH



SNOW MOLD



FAIRY RING

PANOGEN®
TURF FUNGICIDE

Don't let fungal disease take over your lawn! At the first sign of ugly yellow, brown or grayish spots, spray with Panogen Turf Fungicide. This hard-working chemical prevents fungal diseases before they have a chance to destroy vital root systems. Use as a preventative to keep lawns healthy, or to control an outbreak of fungal disease during the early stages.

Controls most common turf fungal diseases without injury to turf itself. A liquid concentrate, proven safe, effective and economical. Spray away the danger of costly damage to your lawn with Panogen Turf Fungicide. See your lawn & garden dealer.

Another peace of mind product from
MORTON CHEMICAL COMPANY
DIVISION OF MORTON SALT COMPANY
110 N. WACKER DRIVE, CHICAGO 6, ILLINOIS



BRIEFING — Ed Gorab (center) and Armand Palomba (righ) received a briefing and prospects to contact for Chamber membership from Bill Smartt (ranch boss of the round up club) has his sights set on 500 new members and $30,000 for 1964. Smartt remarked, "it is only through increasing the number of members and increased dollar investment from existing members that make it possible for our Chamber of Commerce to keep pace with the increased business activities in the area.

News Received Of Local Service Men

Marine Private Stanley G. Ihlanfeldt, son of Mr. and Mrs. Orvan W. Ihlanfeldt, of 1406 Server Dr., completed recruit training Feb. 12 at the Marine Corps Recruit Depot, San Diego, Calif.

Marine Private First Class William A. Broders, son of Mr. and Mrs. Merle E. Broders of Route 3, Marine Master Sergeant Du-Wayne R. Long, son of Mr. and Mrs. Robert H. Peters, 4306 Mallow Rd., and Marine Corporal Jerry L. Bowers, son of Mr. and Mrs. Arthur Shoup, 15 N. Sheridan Ave., are participating with the First Marine Aircraft Wing in a coordinated U.S.-Nationalist Chinese amphibious exercise called "Operation Backpack" being conducted off the coast of Taiwan.

Marine Private First Class Patrick C. Givan, son of Mr. and Mrs. Walter W. Wedig of 2416 North Franklin St., Colorado Springs, Colo., is participating with the Third Marine Reconnaissance Battalion, in a coordinated U. S.-Nationalist Chinese amphibious exercise called "Operation Backpack" being conducted off the coast of Taiwan.

Navy Lieutenant Commander Robert R. Perry, son of Mr. and Mrs. C. D. Perry of Colorado Springs, Colo., is serving two weeks active duty training with the Naval Air Reserve at the Naval Station, Rota, Spain. He is receiving on the job training with the fleet technicians and pilots on active duty in Spain.

Albert W. Pinney, fire control technician seaman, USN, son of Mrs. A. S. Pinney, of 1126 North Swope Ave., is participating in an exercise called "Operation Springboard" while serving aboard the guided missile cruiser USS Little Rock in the Caribbean.

Marcelino W. Duran, seaman apprentice, USN, son of Mr. and Mrs. Marcelino M. Duran of 14 North Wahsatch St., Colorado Springs, Colo., is serving aboard the attack aircraft carrier USS Coral Sea, operating out of Alameda, Calif.

Coral Sea is currently conducting refresher training and carrier landings in preparation for deployment to the Far East.

Marine Private Robert A. Duran, son of Mr. and Mrs. Felipe Duran of 96 Norman Dr., Security, Colo., is participating with the First Marine Aircraft Wing in a coordinated U. S.-Nationalist Chinese amphibious exercise called "Operation Backpack" being conducted off the coast of Taiwan.

Marvin L. Clark, fireman apprentice, USN, son of Mr. and Mrs. Arthur M. Clark of 335 Columbine, Fountain, Colo., is participating aboard the attack aircraft carrier USS Kitty Hawk in a coordinated U. S.-Nationalist Chinese amphibious exercise called "Operation Backpack" being conducted off the coast of Taiwan.

Second Lieutenant Robert J. Connolly, son of Mr. and Mrs. Justin J. Connolly of 11 W. Maple St., Valley Stream, N. Y., has completed Strategic Air Command combat crew training as a co-pilot here.

Lieutenant Connolly is being reassigned to Grand Forks AFB, N. D., for duty. His wife, Patricia, is the daughter of Mr. and Mrs. Joseph V. Snodgress of 915 W. Colorado Ave., Colorado Springs.

Second Lieutenant Roger S. Rhoades, son of Mr. and Mrs. E. Raymond Rhoades of Clearlake Highlands, Calif., has completed Strategic Air Command combat crew training as a KC-135 co-pilot here. His wife, Judith, is the daughter of Lieutenant Colonel and Mrs. James A. McCord of 213 Cheyenne Blvd., Colorado Springs, Colo.

Cadet Henry A. Bondaruk Jr., son of Mr. and Mrs. Henry A. Bondaruk of 1108 Schulz Court, Colorado Springs, has been named an assistant element leader with the rank of cadet technical sergeant at the United States Air Force Academy.

Cadet Bondaruk will be awarded a B. S. degree and a commission as an Air Force second lieutenant upon his graduation from the Academy.

Second Lieutenant Robert L. Taylor, son of Mr. and Mrs. Robert G. Taylor of 416 Marshall St., Milford, Del., has completed Strategic Air Command combat crew training as a KC-135 co-pilot here.

Lieutenant Taylor is being reassigned to Loring AFB, Maine, for duty. The lieutenant, a graduate of Milford High School, received his commission upon graduation from the U. S. Air Force Academy, where he received a B. S. degree. His wife, Ruby, is the daughter of Mr. and Mrs. Albert F. Haslam of 1909 Altair Drive, Colorado Springs, Colo.

Airman Third Class Irvin A. Fuchs of Calhan, is being reassigned to Travis AFB, Calif., following his graduation from the technical training course for United States Air Force jet aircraft mechanics at Sheppard AFB, Tex. Airman Fuchs, son of Mrs. Helen G. Fuchs of Calhan, was trained to maintain and service multi-engine jet aircraft and aircraft systems. He is a graduate of Calhan High School. His father, Theodore G. Fuchs, resides in Limon, Colo.

Marine Private John H. Blythe, son of Mr. and Mrs. Richard H. Blythe, Jr., of 1436 Alamo Ave., Colorado Springs, Colo., completed four weeks of individual combat training Jan. 27 at the Infantry Training Regiment, Marine Corps Base, Camp Lejeune, N. C.

Marine Corporal Helge H. McGee, son of Mrs. Dorothea McGee of 2522 Penn. Ave., Colorado Springs, Colo., is participating with the Fourth Battalion, 12th Marines in a coordinated U. S.-Nationalist Chinese amphibious exercise called "Operation Backpack" being conducted off the coast of Taiwan.

Midshipman Fourth Class John M. Patla, son of Mr. and Mrs. John Patla of Route 3, Colorado Springs, Colo., was a guest of the Naval Air Basic Training Command at the Naval Air Station, Pensacola, Fla. in late January for a three-day introduction to Naval Aviation.

He was also given the opportunity to take a demonstration flight in the T-34 Primary Training Aircraft.

Midshipman Fourth Class Richard E. Gertsch, son of Marine Master Sergeant Everett A. Gertsch (Ret.) and Mrs. Everett A. Gertsch of 112 Everett Dr., Security, Colo., was a guest of the Naval Air Basic Training Command at the Naval Air Station, Pensacola, Fla. in late January for a three-day introduction to Naval Aviation, and was also given the opportunity to take a demonstration flight in the T-34 Primary Training Aircraft.

Pvt. Danny Culberson, son of Mr. and Mrs. George E. Culberson, 1016 E. Columbia, Colorado Springs, Colo., is scheduled to complete a course in fire distribution systems electronics at the Army Air Defense School, Fort Bliss, Tex., April 10. He entered the Army in November, 1963, and completed basic training at Fort Leonard Wood, Mo. He is a 1959 graduate of Palmer High School and received his B. A. degree from the University of Colorado, Boulder, in 1963. He is a member of Phi Kappa Alpha and Phi Beta Kappa fraternities.

Second Lieutenant Frank J. J. Karasienski, son of Mr. and Mrs. Frank Karasienski, 4157 32nd St., Detroit, Mich., has completed his first solo flight in the T-33 jet trainer. He is undergoing United States Air Force pilot training at Lackland AFB, Tex.

Lieutenant Karasienski, who received his commission in 1963 upon graduation from the Air Force Academy, will receive the silver wings of a pilot upon graduation from the year-long flying training course. His wife is the former Maria Soledad Contreres, daughter of Mr. and Mrs. Armand Polambo, 311 E. Brady Blvd., Colorado Springs.

Pfc. James J. Price, son of Mr. and Mrs. J. E. Price of 1917 N. Royer St., is stationed near Tokyo, Japan, with the U. S. A. S. A.-Unit. His wife, Louise, daughter of Mr. and Mrs. O. Wright of Murtaugh, Idaho, has just recently joined him there.

Danny L. Pretzer, son of Mr. and Mrs. William B. Pretzer of 1927 S. El Paso, has enlisted for aviation duty in the U. S. Marine Corps.

Pretzer enlisted in the Marines' delay enlistment program and selected April 16 as his date to leave for active duty. On that date he will be flown to the Marine Corps Recruit Depot, San Diego, Calif. where he will receive eleven weeks of recruit training. After this he will be sent to nearby Camp Pendleton for four weeks of intensive individual combat and advanced weapons instruction. Upon completion of basic training he will be given 23 days leave and travel time prior to reporting to the Technical Training Center, Memphis, Tenn. to attend a formal technical school in an aviation job specialty.

Pretzer graduated from Harrison High School with the class of 1963. He attended Southern Colorado State College prior to his acceptance by the Marine Corps.

Robert E. Chandler, fireman apprentice, USN, son of Mrs. Marie Oeltjen of 2416 Eagle view, Colorado Springs, Colo., will return to San Diego, Calif., March 10 aboard the attack aircraft carrier USS Oriskany completing a tour of duty with the Seventh Fleet in the Far East.

While serving with the Seventh Fleet, Oriskany was the hub of a fast carrier striking force capable of delivering both conventional and nuclear weapons. Oriskany's crewmembers had an opportunity to visit cities in Japan, the Philippines, Hawaii and Hong Kong.

Army Capt. Charles W. Root, whose wife, Virginia, lives at 1619 Culebra Pl., Colorado Springs, received congratulations and a certificate of achievement from Brig. Gen. R. E. Peters, commander, 7th Logistical Command and Eighth U. S. Army Rear, Jan. 14 while serving with the command's Headquarters in Korea. Captain Root received the award for his outstanding performance of duty during his last assignment at Fort Sheridan, Ill. He entered the Army in 1942. He attended the State University of Iowa in Iowa City. His mother, Mrs. Charles W. Root, lives at 503 Melrose Ct., Clinton, Iowa.

Larry M. Doane, boilerman third class, USN, son of Mr. and Mrs. Lester M. Doane, Jr., of 716 North Walnut St., is serving aboard the attack aircraft carrier USS Ranger, operating out of Alameda, Calif.

Ranger recently visited San Diego, Calif. for the first time since 1961. She will conduct exercises with the Fleet Training Group in Southern California water for about a month.

Airman Third Class Kenneth W. Boller Jr., son of Mr. and Mrs. Kenneth W. Boller of 2215 N. Custer Ave., has completed the technical training course for United States Air Force weapons mechanics at Lowry AFB. He was trained to load, maintain and inspect the weapons used in Air Force fighter and bomber aircraft. He is a graduate of Roy J. Wasson High School.

Army Staff Sergeant Marvin E. McDaniel, whose wife, Toni, lives at 215 N. Walnut St., Colorado Springs, Colo., and more than 800 other soldiers of the 173d Airborne Brigade at Fort Buckner, Okinawa, completed nine days of jungle warfare training Feb. 29 on Irimote Island, home of the brigade's Jungle Warfare Training Center.

Fredrick J. Gardner, son of Mr. and Mrs. Fredrick N. Gardner of 865 Circle Drive, Boulder, Colo., has been promoted to captain in the United States Air Force.

Captain Gardner, an aircraft commander, is assigned to the 40th Troop Carrier Squadron at Evreux AB, France. He is a graduate of Boulder High School, received his commission in 1958 upon completion of the Reserve Officer Training Corps program at the University of Colorado, where he received a B. A. degree. He is a member of Delta Upsilon.

His wife, Jo Anne, is the daughter of Mr. and Mrs. Durwood D. Losey of 1709 N. Wahsatch Ave., Colorado Springs.

Army Staff Sergeant Johnnie C. Carroll, 36, whose wife, Elisabeth, lives at 1511 W. Platte Ave., Colorado Springs, Colo., participated with other members of the 4th Armored Division in three weeks of field training maneuvers which ended March 4 at the Seventh Army Training Center, Grafenwohr, Germany.

He entered the Army in October, 1960 and was stationed at Fort Carson, Colo., before arriving overseas on this tour of duty last November. He is the son of Mr. and Mrs. James A. Carroll, Paducah, Tex., is a 1946 graduate of Paducah High School and attended the A & M College of Texas in College Station.

Questions and Answers On Alcoholism

Editors Note: As a public service, The Gazette Telegraph will answer questions on Alcoholism and Problem Drinking in our rgeion. Send all inquires to this newspaper. Answers will be supplied by G. L. McDougall, Director, Alcoholism Information Center, Out West Building, sponsored by the El Paso County Council on Alcoholism.

1. Q. What Are Some of the Reasons for the Alcoholic's Excessive Drinking0

A. Part, at least, of the alcoholic's drinking may have been precisely because his standards for himself and others have been too high for attainment. In his bitter disappointment with himself and others, he may have turned in impotent rage against himself or those close to him, as a child does when thwarted. It is well to remember that his distorted values are not of his chosing, but are rather a resultant of the myrid of adverse pressures, past and present, internal and external, exerted on him by family and society. Perhaps the pressures have been realistically overwhelming and crushing, or perhaps he has never had the security, training and discipling in childhood which every ego needs in order to withstand and cope with the normal adversities and tensions of adult life. When we add to this the possibility at least, that he has inherited a body and constitution which because of some little understood metabolic or chemical derangement, is less able than the bodies of the majority of us to metabolize the poison, alcohol, we can see that his task of controlling alcohol, ie., remaining, or becoming a moderate or social drinker is considerable greater than ours.

2. Q. What Should a Doctor's Attitude be toward an Alcoholic?

A. According to Dr. Ruth Fox, how a doctor treats an alcoholic, depends not only on an understanding of the illness, but to a certain extent on the therapist's own attitude toward life. To help the compulsive drinker first to understand and then be willing to give up the negative and destructive philosophy of life which alcoholism may be considered, requires a tolerant understanding of, belief in, and respect for the potential dignity inherent in every human being. To teach the alcoholic how to regain the self-resepct without which he cannot recover. He cannot be consigned to the stockpile of the week-willed, the delinquent, the deliberately perverse, the criminal.

3. Q. How long does Intoxication persist?

A. How long a person stays drunk varies from one person to another, and depends primarily on how much a person has drunk and over what period of time. Hangover usually occurs between four to twelve hours after the peak-blood level has been passed.

4. Q. What About Alcohol as Food or Medicine?

A. Nutritionally, alcohol resembles pure fat or stacrh in that it supplies only calories. If it replaces too much of a normal diet, the resulting inbalance may lead to malnutrition. Alcohol contains none of the essential vitamins or amino acids so necessary in the daily diet, but it can make one fat! Alchol's medicinal value has been overrated in the past. Today it is sometimes used in small amounts as a sedative.

5. Q. Does Alcohol itself harm the Digestive Track?

A. Excessive drinking of straight liquor often produces inflammation of the stomach lining, known as "alcholic gastritis", it can be painful and sometimes bleeding occurs.

6. Q. What is Alchol's Effects on other Organs of Tissues of the Body?

A. There is evidence that frequent and large intake of alcohol may effect the brain cells. . . .in some cases causing irreversible damage. Large quantities of alcohol impair the breathing function so that oxygen in the blood is decreased. Fat accumulates rapidly in the liver, impairing its function. Eventually portions of the liver may die and be replaced by scar tissue (cirrhosis of the liver) which is often found in alcohics, but which may occur sometimes as a result of other causes among non-drinkers.

7. Q. Is Alcohol More Dangerous for Young People?

A. Alcohol works the same way in the bodies of children, adolescents and adults (although, of course, the same amount of alcohol in a smaller body has a larger effect). But people are not the same emotionally and therefore react differetntly. Uncontrolled behavior because of intoxication is the major hazard for young people.

8. Q. What Is the Percentage of Trafifc Accidents Caused by the Drinking of Alcohol and Driving?

A. Traffic accidents make up one third of all accidents. Of these (according to a police survey covering several months) twenty - three percent involved "more than a trace" of alcohol. . .Accidents of all kinds cause more deaths and disabilities than any single disease.

Florence Area Gets Drought-Breaking Snow

With a snowfall variously measured from 14 to 16 inches in Florence and much heavier in the mountains south and west of the city, prospects for breaking a long drought in this section of Colorado appeared excellent this week.

City Manager Frank Carochi, all smiles after measuring the city's watershed above the Newlin creek intake, stated that over 26 inches of snow now cover the foothills of the Green Mountains which will insure the city of filling both its No. 1 and No. 2 reservoirs with run-off water this spring.

"Already we have more snow on the Newlin creek intake than we had all last winter," Carochi reported. "I measured the snow Monday and it has .02 mositure content, which is excellent."

When the two large reservoirs are filled, Florence will have an estimated 96,000,000 gallons of mountain water for local consumption, Carochi declared.

Before the last big storm hit the area, forest officials reported a snow count near Lake Isabel of 87 inches for the season with 30 inches on the level. This count placed the Lake Isabel area at near normal count for the 8,500-ft. level. The snow-readings for February showed an increase of 25 per cent above normal for the month.

Despite the heavy snow, which blanketed the area from Thursday until Sunday, most highways in the area remained open. Warm weather had melted much of the snow by Tuesday but another storm was reported moving into the area by mid-week.

Last weekend's snowstorm was the heaviest reported in this area since 1959, which caused considerable damage to vegetation, powerlines, and property.

Empire
SUPER MARKETS
We Reserve the Right to Limit Quantities

2 Locally Owned Super Markets
1514 N. Hancock
Golf Acres Shopping Center and
2314 W. Colorado
These Prices Good thru Wed., Mar. 18

Canada Dry Grapefruit DRINK 6 12 oz. bottles 39¢ PLUS BOTTLE DEPOSIT

Fresh Mile Hi POTATO CHIPS 39¢ lb.

Fresh Flavor Kist FIG BARS 2-lb. Pkg. 39¢

Kraft's Deluxe 15-oz. Pkg.
MACARONI AND CHEESE DINNER 35¢

Shortening
SNOWDRIFT 3 lb. can 49c

Libby's Cream Style or Whole Grain
SWEET CORN 2 303 Cans 29¢

MARGARINE
Blue Bonnet Whipped ..... 6 Sticks in pkg. 25¢

FRENCH FRIES
Frozen Ida Treat ..... 2 9-oz. Pkgs. 15¢

DERBY CHILI
With Beans ..... Size 300 Can 19¢

BEGORRA, WHAT BARGAINS!
ST. PATRICK'S DAY

All Grinds
HILL'S BROS. COFFEE
1-Pound Can
69¢

Fancy Central American BANANAS 2 LBS 25¢
California Fancy AVOCADOS each 10¢
California Juicy LEMONS 2 LBS 25¢
Cello CARROTS 2 1-lb. Bags 17¢
Medium Size YELLOW ONIONS 2 lbs. 15¢

HAMS Lb. 39¢
(Cudahy's Puritan—Fully Cooked—Shank Half)

HAMS Butt Half, lb. 49¢

SLICED BOLOGNA
All Meat, lb. 49¢

Fees for State Park Use Sparks Colorado Dispute

DENVER (AP) —Ronald Strahle, a member of the State Game, Fish and Parks Commission, claimed Friday that a Colorado Democratic congressman helped the commission expose its Democratic opponents "for what they truly are."

Strahle quoted U.S. Rep. Wayne Aspinall of Palisade as disagreeing with the Democratic state chairman, Robert Maytag, on the matter of charging fees for use of state parks and recreation areas.

The commission and Gov. John A. Love, a Republican, advocate the fees. Maytag has opposed them.

Strahle said he was "intrigued to learn" that Aspinall had called such opposition the "romantic view of outdoor recreation."

He said Aspinall added:

"That view says the 'outdoors' is and always has been and ought to be free. This is nonsense."

Strahle remarked, in a statement from Republican state headquarters:

"We feel sure that, if Mr. Aspinall were in closer touch with his party leadership in Colorado that there would be many other Maytag statements which he would label as 'nonsense.' Most of the statements emanating from the Democratic headquarters are composed of fiction and propaganda, and we welcome Congressman Aspinall's assistance in the exposure of them for what they truly are."

Hatch's Have a Low Price For You on a New Polaroid Camera

See your picture in 10 SECONDS and NEW Polaroid color is now available! NO MONEY DOWN. Make your own terms at Hatch's, 28 So. Tejon. adv.

Adventurer Plans to Sail Viking Ship Across Ocean

By MILTON MARMOR

LONDON (AP)—Robert Marx is a young American adventurer who comes straight out of the story books. His latest plan is to sail a replica of a Viking ship across the Atlantic.

This 30 year old, who was deep-sea diving at 13, seeks to prove that long before Columbus, or even the Vikings, the Phoenicians and Carthaginians sailed the Atlantic to the Americas.

"The Viking ships were no different in shape, construction or equipment from the ancients," he said. "My voyage from Lisbon to Yucatan in Mexico starting April 15 will be made in a replica of one of the 10th Century Gokstad ships excavated in Norway in 1880.

"The open decks, shallow draft and square sail were common to most early vessels before the great age of discovery. And since a few seals, hieroglyphics and frescoes provide the only clues to the design of ancient Mediterranean ships, the Viking 'long ship' is the most accurate copy of a pre-Colombian vessel possible."

Marx observed that many experts claim that the Viking ships could not have made the long ocean voyage because they would have broken in two in the huge ocean swells.

"This voyage without any maps, compass or other modern navigational aids should dispel this belief," he commented.

Marx, who was born in Pittsburgh and raised in Los Angeles, now uses the American embassy in whatever country he is in to receive mail.

He is in London doing research at the British Museum, Maritime and Admiralty Museums and public records office.

"I want to have a United Nations crew of 9 to 15," he said. "One from each country, if possible. I have had hundreds of requests to join but the majority come from people who have never sailed. Also, 50 women offered to sail with me. I'm not taking women along."

The long ship he is using is 72 feet long with a 16 foot beam. It draws only 24 feet. He's not using oars, just a square sail.

Marx in 1962 sailed a copy of Columbus' ship Nina as pilot-navigator from Spain to the Bahamas. It took four months.

He also has served three years in the U.S. Marines, run a hotel and hunted treasure in Mexico. He has served as an underwater cameraman on feature films, on a two-year world tour dived for undersea mineral samples, worked in Yucatan as an archaeologist, and meanwhile wrote two books on the Nina—"The Voyage of the Nina II," and "Following Columbus."

He has just completed a two-volume history of the Spanish treasure fleets. He also has completed research for a book on pre-Columbian voyages to America.

Marx estimates that it will take about two months for the western crossing. Then he plans to sail to New York, to Newfoundland, Greenland, Iceland, the Faroe Islands and Bergen, Norway. It'll all take about five months, he says.

The only modern items on the trip will be a few cameras and life saving equipment — and tobacco for smokes. He's taking an hour glass to keep time.

Marx points out that his ship will not be the first to make an Atlantic crossing in Viking style.

"But we will be the first Viking vessel to cross absolutely authentically, just as the Vikings themselves would have done," he said.

"The previous ships not only added modern sails to their vessels, but also modern rudders and all sorts of other modern gear and, of the four that crossed since the first in 1893, three used auxiliary motors. They also navigated by modern means, selected the best routes near shipping lanes, and carried modern food and drink."

Marx is taking all kinds of live animals to slaughter as food, as well as salted meat and salted fish, dried fruits, cheese, nuts and honey.



DR. CHARLES E. MEREDITH

* * *

Hospital Head To Speak at Health Luncheon

Dr. Charles E. Meredith, superintendent of the Colorado State Hospital in Pueblo, will be the speaker at a mental health luncheon Wednesday, sponsored by the El Paso County Association for Mental Health.

Dr. Meredith holds memberships in the American Psychiatric and the American Medical Associations. This will be his first appearance before the mental Health Association. He is certified in psychiatry by the American Board of Psychiatry and Neurology, and is licensed to practice in both Colorado and Connecticut. Internship was completed at Montreal General Hospital, Montreal, in 1952.

Doctor Meredith was born in St. John, New Brunswick, Canada, attended college in Montreal and received his B.A. Magna Cum Laude from Loyola College. He became a naturalized U.S. citizen in 1956.

Residency training was accomplished at the Connecticut Valley Hospital, Middletown, Conn., prior to his appointment as superintendent of the Colorado State Hospital in December 1963.

His professional experience includes active duty in the U.S. Naval Reserve in the rank of lieutenant commander. He is married and has eight children.

Local Teacher Named to National Group

G. Spencer Beasley, chairman, Department of English, Cheyenne Mountain Schools, has been appointed to a position with the National Council of Teachers of English (NCTE).

Beasley will serve as a member of the committee to review curriculum bulletins. The functions of this committee are: to maintain, prepare, and recommend curriculum guides and publication bulletins for teachers; to prepare displays of the new curriculum bulletins at the convention; and to serve as an information bureau for members concerning curriculum bulletins.

This appointment is one of many being made by NCTE in connection with vigorous expansion of the organization in new directions, according to Dr. James R. Squire, Council Executive Secretary.

The goal of the Council is to increase the effectiveness of the teaching of English language and its literature in the nation's schools and colleges.

In addition to furnishing such teaching aids as books, recordings, and literary maps, NCTE publishes five professional journals — "Elementary English," "English Journal," "College English," "College Composition and Communication," and "Abstracts of English Studies."

Salesman Had to Teach to Drive, Too

CHAMPAIGN, Ill. (A P) —It took more than just salesmanship to move cars back in the early days of the automobile, an ex-saleman of Model T Fords told the Horseless Corrage Club at a banquet.

Mark Mercer recalled that he sold 35 cars in the summer of 1917. In order to sell the 35 cars he had to teach 33 people to drive.



SIGN OF SAFETY — Mrs. William Borgen (right) shows Mrs. Art Freeman the sign which members of the Helping Hands will display in their home windows in School District No. 2 to notify children of a place of refuge while going to and from school.

(Gazette Telegraph Photo)

Groucho Given Bronze Plaque for His Career

BEVERLY HILLS, Calif. (AP) — Groucho Marx Friday got a bronze plaque as big as three of his cigar boxes because he had answered a classified ad in 1905.

The Distinguished Citizen Award of the Association of Newspaper Classified Advertising Managers (ANCAM) annually goes to someone who launched an outstanding career by answering a classified ad.

The 1905 ad—which ran in the old New York World and which started Groucho on his 59-year show business career—read: "Boy singer wanted for star vaudeville act. Room, board, $4 week. Apply in person."

For Want Ads, Dial — 632-4641



IT LOOKS LIKE THIS — Janette Borgen, 1221 Pando St., in Stratton Meadows, demonstrates how school children can look for the Helping Hands signs posted in homes. The Helping Hands program has been instituted in School District No. 2 as a protection against child molesters or in other emergencies.

(Gazette Telegraph Photo)

* * *

School Mothers Organize Child Protection Group

Six hundred mothers in School District No. 2 have organized to form a child protection group called the "Helping Hands." Its purpose is what the name implies, the mothers will watch the children passing their house going to and from school and will lend a helping hand in case of emergency.

The organization came into being when mothers in the area became alarmed over several cases of child molestation and attempts of strangers to pick up children.

The "Helping Hands" volunteers will be watching all the children in the Stratton Meadows, Stratmoor Hills, Stratmoor Valley and Pikes Peak Park areas of the District.

Other than protecting the children from any possible molestation, they will provide a refuge in case of bullying by older children, accident or similiar emergencies. Every "Helping Hand" mother will be provided with a poster to be displayed in her window to identify her to the children and the teachers in the schools will instruct them in the program.

A capacity audience attended an organizational meeting at Chamberlin School on March 12. They were addressed by N. V. Gorman Superintendant of School District No. 2 and by Deputy Sheriff Ed Packenham, who outlined steps to be taken by the mothers in notifying the Sheriff's Office of any attempt by a stranger to pick up a child.

This is a safety program of the District No. 2 P.T.A. under the direction of the safety Chairman, Mrs. James Sinton. It has had the approval and assistance from school authorities, the Civil Defense Agency and the Sheriff's Department.

The District has been divided among area chairmen who are responsible for organizing the many volunteer "Helping Hand" mothers; in the Chamberlin School area Mrs. William Borgen, Mrs. Edward Turano, Mrs. Marie Berggren; in the Stratton Meadows School district Mrs. Arthur Freeman and Mrs. Clifford Benson; Stratmoor Hills School area Mrs. Kermit Kieger; Stratmoor Valley Mrs. George Griffin and Pikes Peak Park Mrs. P. D. Gonzalez. Anyone wishing to volunteer may call the chairman in that area.

There are more than enough volunteers at the present time but others will be needed during the summer months and next fall.

Human Nerves From Corpses Transplanted

MOSCOW (AP)—Moscow surgeon Vladimir Golovanov has reported success in transplanting nerves from human corpses to persons suffering from nerve injuries.

The Soviet news agency Tass said Golovanov has performed 35 successful transplants.

Tass said he takes the nerves from corpses which have been deep frozen.

CSU Reaches $9 Million in Research Work

Signed contracts for research now underway at Colorado State University have reached the $9 million mark, CSU Research Foundation officials announced this week. Of that amount, $4,180,000 is scheduled for completion during the current fiscal year.

Dr. George G. Olson, director of the foundation, in making the announcement pointed up the growth of the institution. "Six years ago, in 1958, CSU's research amounted to $500,000 annually. Since then, our faculty and staff have increased that figure by almost 800 per cent.

"This is $4 million in new money that generates many times that amount of total business for the state of Colorado," Olson pointed out.

Financial support for the research is derived from public and private organizations. The greatest percentage of CSU research is federally supported by such agencies as the National Science Foundation, the Atomic Energy Commission, the Office of Naval Research, the National Institutes of Health of the Department of Health, Education and Welfare, the Department of Defense, and the National Aeronautics and Space Administration.

The research program also includes sponsored training grants and overseas programs of the university.

Research grants and contracts are made on the basis of the recognized outstanding professional and technical competence of the individual faculty members who prepare and conduct the research programs. The funds developed through research grants and contracts contribute to the payment of faculty salaries and graduate stipends, and also aid in the construction and equipment of laboratories as well as publication of research results.

The CSU Research Foundation is the service arm for the institution through which scientists submit proposals for research contracts and grants to public and private agencies. CSURF also handles the routine administrative details on approved projects, leaving the scientist free to devote his efforts to research.

Florence Council To Discuss Televents Co.

Tonight Monday night's regular city council meeting in Florence will be a discussion, previously tabled, by Colorado Televents, Inc., and the local councilmen.

Colorado Televents, Inc., which recently appeared before the Canon City council, is asking for permission of the Florence council to set up business in this community.

Basically a reception service, Colorado Televents is seeking to sell its services to local residents. The service would be provided by cable and would not be compulsory. It is operated for subscribers only and would not affect free TV which is available in this area to everyone on three channels — 5-11-13.

The city council is expected to review the permit subject with the firm as the main item of Monday's business, according to City Manager Frank Carochi.

ATTENTION PARENTS



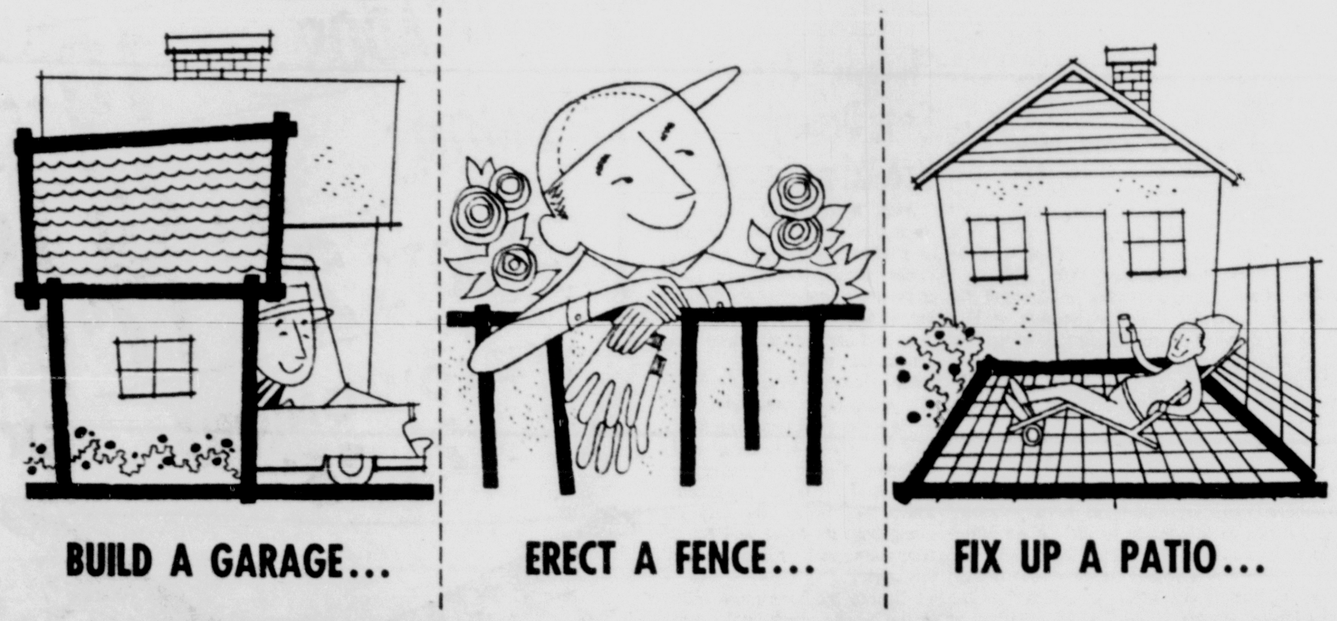
According to a recent survey, 90% of the honor students in colleges today have had some kind of musical training. Music builds personality and character and the accordion, a truly solo instrument, introduces every phase of music to your child.

Yes, you can give your son or daughter an opportunity today that will last a lifetime.

Phone 632-6250 for an appointment for full details.

COLORADO SCHOOL OF ACCORDION, INC.

We will LEND the cost to MEND!



BUILD A GARAGE... ERECT A FENCE... FIX UP A PATIO...

...OR DO SOME PLASTERING, PAPERING, PAINTING, PLUMBING, ROOFING, WIRING, REMODELING, REPAIRING OR LANDSCAPING; EXPAND A BATHROOM, BEDROOM, LIVING ROOM, OR KITCHEN; BUILD A PLAYROOM, PORCH, DEN, WIND BREAK, WALK, WALL OR DRIVE; IMPROVE YOUR FLOORS, FIXTURES, SIDING, HEATING OR INSULATION.

The lowest-cost and finest financing for such improvements is yours under FHA Title I Loans. Let the Personal Loan Department of The Exchange National make your home or yard brand new for you this summer. Payments to suit your budget and low interest rates.

Home Loans for any Worthwhile Purpose at

The EXCHANGE National Bank

Since 1888... The Bank of Personal Service

MEMBER FEDERAL DEPOSIT INSURANCE CORPORATION

Labor Council Still Studying Love Recall Move

DENVER (AP) — The executive board of the Colorado Labor Council decided Friday afternoon to study further before deciding whether to jump into any campaign seeking recall of Republican Gov. John A. Love.

Herrick Roth, president of the organization, said a committee —probably of five members — will be appointed to look into all aspects of the situation and to report back to the board at its next meeting, tentatively set for May 5. The council is an organization of AFL-CIO unions in the state.

Roth's announcement followed a closed meeting of the board, apparently with two persons from the University of Colorado. The visitors were not identified.

Recall of a public official is possible under Colorado law, but is exceedingly difficult. It must be launched by petitions signed by 25 per cent of the voters who balloted for the ofifce at the previous election. In the case of a governor, approximately 153,000 signatures would be required — roughly three times the number needed for filing a proposed constitutional amendment.

Talk of recall moves against Love developed at the height of the legislative session, during which he insisted tuition be increased at state colleges and universities to help pay increased costs.

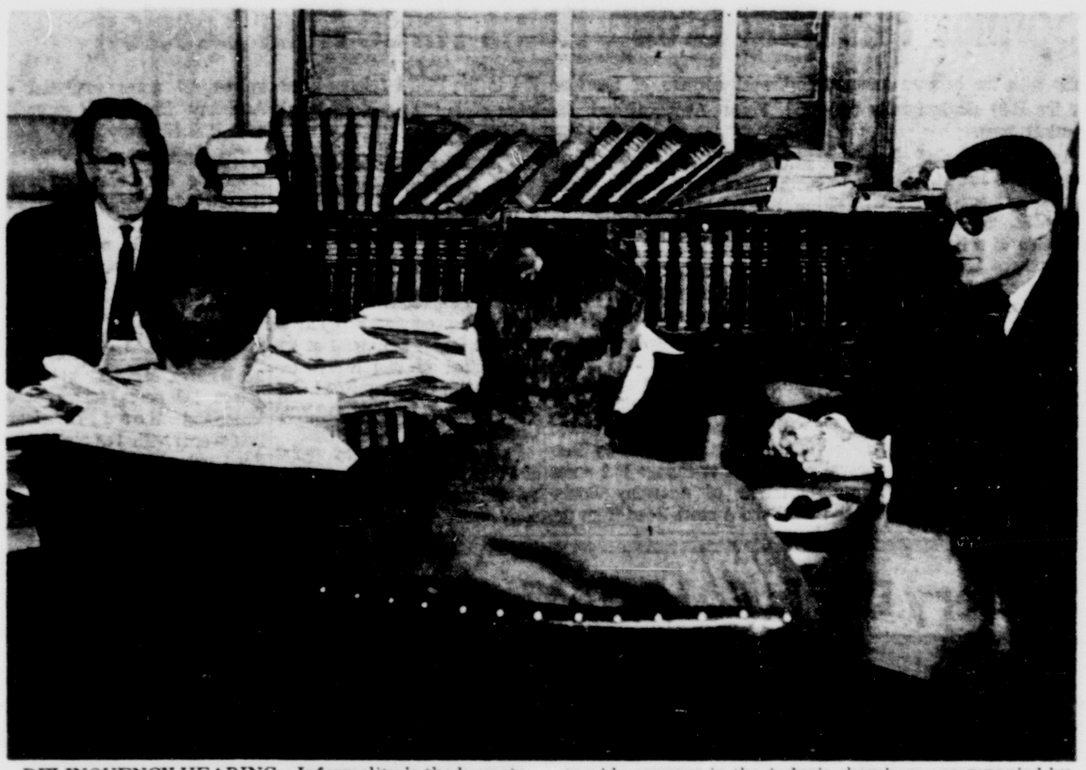
At the time, it was learned that persons seeking the governor's recall had asked Democratic party officials for financing help, but had been refused.

In a separate action, the Labor Council's executive board sent a letter of commendation to presidents of the state-supported colleges and universities. It praised them for a letter sent to the Joint Budget Committee of the legislature asking that appropriations for higher education be raised above levels recommend by the governor.

The request was ignored by the budget group and Love suggested the college presidents say what taxes they wanted raised and how much.

"We don't consider it your responsibility to show the governor or the members of the General Assembly how or what tax sources to use at what level," the Labor Council letter said.

The letter also suggested that four years of college education be provided for all Colorado residents without tuition, the same as in public grammar and high schools.



DELINQUENCY HEARING—Informality is the keynote of all hearings when juveniles come before County Judge Charles J. Simon. Here a young boy who has got into trouble appears in the judge's chambers accompanied by his father., Chief Probation Officer Gary Holmes appears on the right of the picture.

(Gazette Telegraph Photo)

* * *

Your Outdoors

By MARY L. SHIRER

For the Pikes Peak Group of the Colorado Mountain Club

Most of the historic landmarks and world's famous sightseeing points of interest in the world have been carved in rocks or sand by the hand of nature.

In our own region, the Garden of Gods which has attracted tourists all over the world. Those fantastic shapes of rock formation such as Kissing Camels, Cathedral Spires, Baldheaded Scotchman, Siamese Twins, Irish Washwoman, Buffalo Rock, Stagecoach and dozens others are the work of wind and rain.

The same is true of the natural bridges in the four corners, Colorado, Utah, Arizona, New Mexico and many other fantastic shapes in Zion National Park, Bryce Canyon and Grand Canyon are great wonders all carved by nature.

People travel all over the world to see the wonders of nature not only on the earth but also under the ground, as the great natural caves like Carlsbad Caverns and Mammoth Cave the two great wonders of the world. There is our own Cave of the Winds, another wonder carved by water. All these are the great handiwork of nature. The effect of erosion can ruin land and yet at the same time create wonder to behold.

In the Badlands in South Dakota, there are 207 square miles of unusually beautiful erosion. A number of the formations are as high as 300 feet and are composed of layers of clay and sand that range in color from green, cream and yellow to pink.

Bones have been found of such prehistoric animals as the saber-tooth tiger ,three footed horse and of ancestors of the rhinoceros, hog and camel that inhabited the swamps once covering the region. Erosion continues with every rain.

For several hundred million years the Gunnison river has been carving its channel thru pre-Cambrian complex the oldest matter in geologic history.

The Black Canon of the Gunnison river covers 22 square miles of the most remarkable bit of scenery in the San Juan Mountain region in Colorado. The gorge ranges from 1,730 feet to 2,425 feet in depth, at one location the river channel narrows to 40 feet.

In southeastern Utah is that formation called the Arches which is formed by water, freezing and thawing, wind blown sand and other forms of weathering in a 300 foot thich layer of red rock called Entrada sandstone.

Geologists explain that this sandstone has been cut by two series of master joints or cracks intersecting at right angles. The cracks pass thru the entire thickness of the formation. For thousands of years, water entering the cracks, has dissolved the sandstone thereby enlarging the joints and leaving fissures between slabs of rock that are sometimes less than 20 feet thick, yet more than 100 feet high.

It is in these slabs that many of the arches have been formed. Once the slab has been perforated, weathering and force of gravity enlarges the opening until it becomes an arch.

It is a most interesting section and is visited by many people, especially from our own city.

Instruments on the Mariner II spacecraft showed temperature on the surface of Venus at approximately 800 degrees Farenheit.

County Judge Discusses Problems of Delinquency

By JIM GLEN

Gazette Telegraph Staff Writer

He looked like a cherub who might have fallen from the ceiling of the Sistine Chapel with his blond curly hair and guileless expression.

But this 13-year-old had already been handled by the juvenile department for burglary, shoplifting, bicycle theft and was now before County Court Judge Charles J. Simon again as he had assaulted another boy whom he did not even know. He admitted there had been no provocation whatsoever.

When he was arrested by the sheriff's office the boy had a butcher's knife concealed in his sleeve.

Quietly and gently the judge talked to him in chambers. The boy's mother was an alcoholic and the only alternative was to send him to the Look-out Mountain School for Boys at Golden.

How is an apparently normal youngster transformed into "a bad boy?" Lack of parental control, no home life, too little money, too much money, the answers are innumerable and no two authorities ever seem to be in complete accord.

In El Paso County boys between the ages of 10 and 17 are generally sent to Golden tho the 16 and 17 age group can also go to the state reformatory at Buena Vista. The girls go to Mount View Girls School in Morrison.

Judge Simon stresses that these are "correctional" institutions and not for punishment. The boys and girls attend normal school and the older ones can learn a trade. But the schools have a population problem which does not tend towards a progressive rehabilitation program as many of the children must be sent back into society before any benefit has been derived.

The judge pointed out that in most cases a child is never deemed delinquent when he comes before the court for the first time. Legally everyone under the age of 18 is a minor in the eyes of the law and therefore must be handled by the juvenile authorities no matter what the offense. There is one exception only, first degree murder.

When the children are first picked up they are generally taken to the Zebulon Pike Center where they remain a few days pending disposition by the juvenile probation department.

The main function of the court is to diagnose the reasons for the anti-social behavior and then set up a plan. To achieve this Judge Simon depends on his staff of four men and one woman, all skilled counsellors with degrees in their various fields.

Initially the case is studied by Jack Crook who tries to obtain some idea of the problems involved. He then assigns the youngster to one of the counsellors who sees the family and child frequently prior to and after the hearing before the judge. Overall supervision of all facets of the juvenile department is handled by Gary Holmes, chief probation officer.

About 90 per cent of the cases are handled without a child ever being declared delinquent. The judge makes it clear that he asks the co-operation of the child and the parents. The system has the advantage of preventing the boy or girl from having a reocrd.

Delinquency figures in El Paso County Court show an extremely favorable comparison when placed against counties of comparable size in non-metropolitan areas. Last year 400 cases were dealt with, about one per cent of the school population. In areas similar to Colorado Springs in population the rate is two and a half to three per cent.

When questioned as to his opinion concerning the use of minor's names in news media Judge Simon said he was against the practise. Acocrding to the Colorado statute it is forbidden except in a case of first degree murder. Infringement of the statute carries a possible $500 fine and jail sentence up to 30 days, but many papers, not the Gazette Telegraph, continually publish the names.

The judge explained that a name may be made public should the presiding judge give his permission.

It is his opinion however that publication does more harm than good. Certain youngsters will treasrue the cuttings as the publicity gives them the status they are seeking. On the other hand publication may result in ridicule at school and with social contacts or cause a teacher to be unnecessarily severe.

Judge Simon mentioned a case where the name of a boy was published. His father was with the military. The man was charged in City Court with failure to supervise the youngster. Ultimately the man was transferred leaving his son with the mother, a psychiatric case.

Many of the children appearing before the judge are suffering from some type of psychosis and in need of psychatric care but facilities are woefully inadequate nation-wide.

Locally they may reecive some kind of treatment at the John Brady Hospital or the Child Guidance Clinic. They may also be sent to the Diagnostic Center in Denver and if treatment is deemed necessary admitted to any psychiatric hospital in the country.

But frequently, the judge said, no admission is possible as the demand is so great and accommodation so limited. This demand is particularly noticeable among the 16 to 17 age group.

Some years ago in Denver a 14-year old boy was in acute need of psychiatric treatment. It was recommended but the facilities were not available.

A few years elapsed and the boy, then a young man, placed a bomb in an aircraft which exploded. More than 40 people were killed.

To continue to ignore that more treatment centers are desperately needed is not only callous, it is foolish and dangerous for the community at large, Judge Simon said.

Florence Groups Agree to Long-Planned Contract

At a joint meeting of the Florence Sanitation board and the Florence city council, tentative agreement was given to a long-planned contract between the two municipal groups, it was announced by Attorney Jerry Sandell.

The session, held Thursday night, included the adoption by the Sanitation district board of an annual budget which calls for an expenditure of slightly more than $41,000.

The board also approved the annual audit made by F.J. Halbig and Associates.

St. Mary's High School News

By TONI CINA

Key Club representatives to the Kiwanis Club luncheon on Wednesday, were Bruce Mangerich and Phil Meredith.

Seventy St. Mary's students took the 1964 National Merit Scholarship Qualifying test Saturday. Scores of this 3 hour test will be reported to the school today.

The highest socrers in each state will be recognized early this fall. These test scores are sent to colleges with the student's transcript when he applies. Also on Saturday 57 sophomores and 55 freshmen took the national eduaction and development test.

The Women's Auxiliary to the El Paso County Medical Society held their annual Medical Career Day on Saturday, for city high school students. Registration and a film were held at Margery Rd. Auditorium at Penrose Hospital. At 1:00 p.m. there was a lunch and a tour of the hospital followed. St. Mary's who attended were Rick Oakley, Glenda Turner, Carolyn Pesch, Stephanie Doeren, Gwen Schwendnmann, Carl Vineyear, Carol Rieden, Pat Shumate, Colleen Canty, Ralph Layman, Jean Snyder, Mary Wehler, Janet Makarevich, Barbara Wallace, Marilyn Lamz, Kathy Yadrick, Betty Ross, Peggy Killian, Cliff Clark, Molly Miles, Jean Salscheider, Donna Cherry, and Laura La Rue.

The senior class is presenting their musical, My Fair Lady, on Sunday, Monday, and Tuesday nights at 7:30 p.m. in the Church Auditorium. Candy Kennedy, David Adamson, Paul Semmons, and Al Le Bar have the leading roles. Tickets are $1.50 for adults and $1.00 for students and may be purchased from any member of the class.

Menu for the week is:

MONDAY

Juicy burgers
Potatoes
Cabbage salad
Peach Cobbler
Milk

TUESDAY

Ham
Sweet potatoes
Corn
Hot bread
Cake
Milk

WEDNESDAY

Beef gravy
Whipped potatoes
Peas
Hot bread
Vanilla pudding
Milk

THURSDAY

Weiners
Sauerkraut
Hash brown potatoes
Brownies
Milk

FRIDAY

Fish patties
Broccoli
Macaroni with tomato sauce
Hot Bread
Custard
Milk

THEATER MEMORABILIA

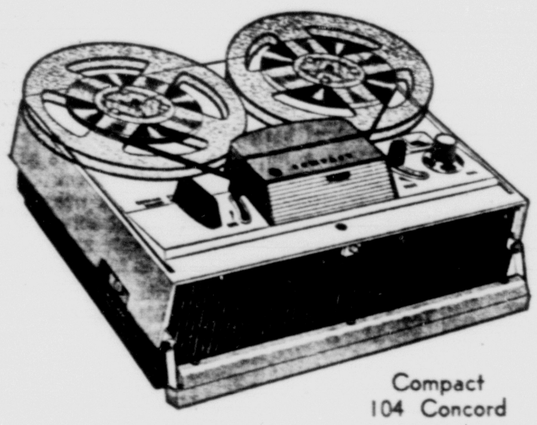
NEW YORK (AP) — An extensive research collection pertaining particularly to design and costume, has been added to the theatrical collection of the Museum of the City of New York.

Among the items are satin slippers worn by Sarah Bernhardt, original sketches for elaborate Ziefgeld Follies gowns and playbills or major stage events in the early 19th Century. The material was given to the museum by a costuming house (Dazian's, Inc.) which started serving show business in 1842.

at Stewart's...

Discover the FUN of owning a TAPE RECORDER

From wedding vows to baby talk, all life's pleasurable moments can be captured fully with the fidelity of CONCORD.



Compact 104 Concord

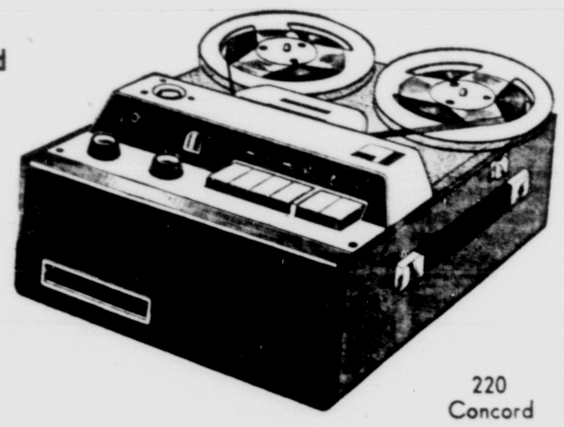
No Money Down

Plays up to 5 hours. ONLY $79.50

- Light weight
- 2 speeds, 7" reel electric eye
- Mike patch cords
- Mixing for "sing alongs" or language study

World's most advanced Hi-Fi - Transistorized 3 speeds

- push-button controls
- varisync flutter-free drive motor
- Magic eye record level indicator



220 Concord

$129.95 No Money Down only $1.70 per week



Concord 550-4

Transistorized and Stereophonic

- Engineered with professional quality features for Connoisseurs of sound
- Transistorized; freedom from noise, heat and hum
- push-button operation 3 speeds, sound-on-sound recording, dual amplifiers, two VU meters, automatic shut off, separate speakers

$269.50 No Down Payment

Buy any CONCORD tape recorder with NO MONEY DOWN, LOW WEEKLY or MONTHLY PAYMENTS.

DISCOVER THE FUN OF OWNING A CONCORD TAPE RECORDER

Stewarts PHOTO SERVICE

121 North Tejon — Security Shopping Center — 634-2877 — 392-7512

FURNITURE CENTER

214 South Tejon

OPEN TODAY

9:00 To 6:00

GIANT WAREHOUSE SALE NOW IN PROGRESS

SACRIFICE PRICES

• 3 Piece • 4 Piece • 5 Piece

SECTIONALS

PRICES SLASHED On All TV - STEREO - COLOR TV

EASY TERMS

NO MONEY DOWN

NO PAYMENTS UNTIL MAY, 1964

CREDIT OK'D ON THE SPOT

FURNITURE CENTER

Free Delivery -- Free Coffee

214 S. TEJON

PHONE 636-2361

Bomb Threat Delays Flight of Airliner

DENVER (AP) — An American Airlines jet was delayed four hours in Denver, resuming a nonstop flight from Chicago to San Diego early Saturday because of a telephoned bomb threat.

City firemen and FBI agents searched the plane and baggage. No bomb was found.

The threat was made to America's office at San Diego, Calif.

Our Want Ads Get Results — Try One — Telephone 632-4641

Colorado Springs Planning Group Holds Three-Hour Session

The City Planning Commission in a three-hour session Thursday afternoon recommended to the City Council that three lots owned by C. L. Chambon on the north side of the 2400 block of West Vermijo Avenue be changed from an R-5 to a C-6 (gerneral business) zone.

Also recommended for approval was annexation of Holland Park Addition No. 2 which includes 110 acres southwest of North Chestnut Street extended with the Garden of the Gods Road.

The commission favored 18 acres owned by Alvert Horn coming into the city as a C-6 zone with the balance annexed as the R-2) single family residential) zone.

Approval was also given to a request by Joe M. Gleeson for a use variance at 215 W. Van Buren St. so as to permit construction of a building to house the storage and excavation of grading equipment. Gleeson would have preferred an M-1 (light industrial) zone.

Robert Graham was granted an 18-month extension on his PBC-2 zone on the northwest corner of La Salle street and Academy Boulevard.

Recommended for approval was a request by Lee W. Traub to change the northeast and northwest corners of Sheridan and Foote Avenues and the northwest corner of the intersection of Logan Avenue, all with Pikes Peak Avenue, from an R-4 (eight family residential) to the R-3 (two-family residential) zone, with the exception that property owned by Marvin Schoon will remain R-4.

Approved was a request by Gordon Development Company to change 3602 thru 3644 E. Bijou St. from the R-2 to the R-5 (multi-family residential) zone.

The commission also looked favorably on a request by Bernard Troot to change 18.2 acres northeast of Academy Boulevard and Airport Road from the R-2 to the PBC-1 (planned business center 1) zone. In behalf of his clients, attorney Trott had asked for a PBC-2 zone.

Also approved for Trott was a request to change 13.5 acres southeast of Academy Boulevard and Pikes Peak Avenue from the R-2 to the R-5 zone.

The commission also approved part of a preliminary replat of a 66-acre tract southwest of the intersection of 31st Street extended with Gateway Road. Approval goes as far west as Camp Creek.

Part of a preliminary replat of Pikes Peak Vista Subdivision by Bilburn Investment Company was approved. This involves 427 acres southeast of Academy Boulevard extended with U.S. Highway 24.

The commission also looked favorable on annexation even tho an island will be created since 120 acres owned by Orville Potts is not included. Recommended zoning in the subdivision was tabled for the time being.

Tabled was a preliminary plat of Greencrest Subdivision by William Metzler, which involves 130 acres southwest of Maizeland Road (Academy Boulevard) with Templeton Gap Road extended.

Approved was the final plat of Pikes Peak Park Subdivision by Sproul Homes Inc., which concerns 40.34 acres southeast of South Circle Drive (Highway 29) with Fountain Road extended east.

Also approved was the final plat of Pikes Peak Park Subdivision No. 7, which involves 34.5 acres southeast of South Circle Drive and Fountain Boulevard extended. There were certain standard provisions connected with both subdivisions.

Similar approval was given to Pikes Peak Park Subdivision No. 8, which involves 103 acres southeast of South Circle Drive and Fountain Boulevard extended.

Also okayed was the final plat of Northglen Park Subdivision No. 3 by Real Estate Management Corp., which involves 23.9 acres northwest of Palmer Park and Myrray Boulevards. It was recommended that lots 17 and 18 in block 3 of Northglen Park Subdivision, filing No. 2, be vacated.

Approved was the final plat of Skyway Park Estates No. 5, filing No. 2, by Edwin W. Hayes, John A. Victoreen and Skyway Park Inc. This involves nearly two acres on both sides of Prion Drive betwen Hercules and Rigel Drives.

Vacation and final replat of block 4, Skyway Park Subdivision, filing No. 8, by Skyway Park Inc., was approved. This involves 2.6 acres on the north and east sides of Aston Drive. Recommendations will go forward to the County Planning Commission.

Approved was the final plat of Handy Homes Subdivision No. 1 by John F. Crowe and Herman Knop, which concerns 2.24 acres southwest of Chestnut and Columbia Streets.

Also getting an okay was the final plat of Conover Subdivision filing No. 5, by Conover Investment Co., which involves 5.39 acres southwest of Lelaray Street and McArthur Avenue.

Approved was a request by Dr. Leo A. Steele for a con- 1616 N. Circle Drive for conditional use of premises at 1616 N. Circle Drive for conversion of existing dwelling to medical and professional offices.

Also approved was a request for an amendment to the development plan of Bon Shopping Center to allow construction of an addition to an existing building at 2303 N. Weber St.

Approved was a request by John and Vera Ceresa to vacate all of blocks 2 and 3 and the 70-foot strip of ground lying between them. This land is located north of U.S. Highway 24 between Don Juan Street and Chelton Road.

Tabled was a request by the Department of Public Utilities for a special permit to allow construction of an electrical substation northwest of the intersection of the Sante Fe Railroad right-of-way with East Platte Avenue.

DUBLIN—Irish parents have been criticized for allowing their children to take tranquilizers.



"SEATED CLOWN"—This ink and wash drawing by artist Rico Lebrun is contained in an exhibition of drawings, paintings and sculpture by the distinguished artist which is being shown at the Fine Arts Center thru March. (Photo by W. L. Bowers)

* * * * * *

Lebrun Exhibit On Display at Fine Arts Center

The Colorado Springs Fine Arts Center is currently showing an exhibition of one of the country's most significant artists, Rico Lebrun.

The exhibition, which will be shown thru March, is an extensive look at the artist's paintings and drawings done over the past 20 years plus a number of sculptured items which Lebrun completed only recently.

A native of Italy, Lebrun came to this country in 1924 and now lives and works in California. The exhibition was organized by the Fine Arts Patrons of Newport Harbor Service League.

A painter of the baroque spirit, Lebrun is considered one of the most powerful painters today of the Christian religious symbols, particularly of man's struggle with death.

Among his more famous accomplishments are the "Crucifixion Cycle" completed in 1950; the Buchenwald series protesting atrocities of the German prisons; a group of drawings based on Dante's "Inferno" and the famous "Genesis" mural completed in 1960 at Pomona College, Claremont, Calif.

Since the completion of the "Genesis" mural, Lebrun has concerned himself with a recapitulation of the themes which have continually preoccupied him. During this period a transformation that has taken place in his style of drawing and painting which led him to recently turn to sculpture as an expressive new medium.

Lebrun is not a stranger to the area, having served as a visiting instructor at the Fine Arts Center in 1945.

The Lebrun exhibition, plus two other one-man shows, constitutes a particularly outstanding month at the Fine Arts Center. Also running through March are exhibitions by Henry Koerner, who is serving as artist-in-residence here this month and the young California artist Nathan Oliveira.

Sheep Raisers Blast Foreign Competition

WASHINGTON (AP)—American sheep raisers cannot make a profit if they try to meet competition of imported lamb and mutton, the Senate Finance Committee was told Friday.

Edwin E. Marsh of Salt Lake City, executive secretary of the National Wool Growers Association, said Lamb from New Zealand can be sold in this country at 36.7 cents a pound. American sheep producers requre at least 42.4 cents to make a profit, he said.

Marsh said his organization supports the proposal of Senate Democratic Leader Mike Mansfield of Montana for quotas based on import figures of the last five years. The proposal would cut imports of beef, veal, mutton and lamb about one-third below those of 1963.

Support of import quotas also was expressed to the committee by Don F. Magdanz, Omaha, Neb., executive secretary of the National Livestock Feeders Association, and Octavio R. Elias, Mexico City, representing the Sonora Cattleman's Association.

Elias said the health of his country's cattle industry depends on good U.S. prices. He said he would urge that Mexico protest the agreement on imports made with Australia and New Zealand by the administration.

Eruption of Volcano Reported on Unimak

ANCHORAGE, Alaska (AP)—A major new volcanic eruption was reported late Friday on Unimak Island in the Aleutian chain, with a two-mile river of lava flowing from the mouth of the crater and debris hurled 2,000 feet into the air.

The lava flow and spewing debris was reported by a Coast Guard plane flying a low-level survey about five miles east of Westdahl peak, on Pogromni Volcano at the west end of Unimak.

Electricity Rate Reduction Reported

DENVER (AP) — Residential users of electricity served by Public Service Company of Colorado will get a million dollar rate reduction annually.

The company asked the Colorado Public Service Commission Friday to authorize the reduction and it was done immediately.

Jerry Mahoney, secretary of the utilities commission, said the reduction will total $1,091,800 annually and is slightly larger than the reduction in federal income taxes which the company will receive under the new tax law. Under the new system, persons formerly served by Central Colorado Power Co. will pay the same rates as other customers of Public Service Company.

Public Service purchased Central Colorado Power several years ago.



SYMBOLS OF COST REDUCTION. Col. Robert Garrigan (right), acting assistant DCS/Materiel, and Lt. Col. Robert K. Hassel, chief, Long Range Planning Div., directorate of logistics plans, for Air Defense Command, place a display containing photos of the three prize-winning entries in the ADC Cost Reduction Symbol Contest in the Chidlaw Building lobby. The three designs are the work of Mrs. L. Maxine Parks, Truax Field, Wisc., A3C William B. Foraker, Stewart AFB, N.Y. and A2C Carlos Ramirez, Perrin ABF, Tex. Mrs. Parks' entry, which won first place in the command, has been forwarded to Hq. USAF to compete for the Air Force-wide $500 top prize. (U.S. Air Force Photo)

Marvin H. Pigg
Certified Hearing Aid Audiologist

Service to the Heard of Hearing

Occasionally we have folks come to us who have a hearing aid but are not wearing it. This sad and wasteful condition results from getting the wrong instrument, improper fitting or improper training in the use of a hearing aid. We will be most happy to work with you with your present aid. Most service of this kind is free unless actual parts are needed. Bring your instrument to us and let us help you.

Service with ability since 1948

Pikes Peak Hearing Aid Center
21 East Bijou
Phone 633-4693 or 633-6262

HATCH'S Where Every Day Is SALE DAY!



GENERAL ELECTRIC WASHER SALE

BARGAINS GALORE

At Budget Prices -- Adso Matching Dryers

Sale Prices Include 1-Year Service, Delivery and Installation
Don't Pay Extra for These Services

GENERAL ELECTRIC FULLY AUTOMATIC WASHER

- Big 10-Pound Capacity
- Fits Flush To Wall—Like a "Built-In"
- Counter Height (36"), Counter Depth (25")
- Two Wash Temperatures
- New 3-Zone Activator Washing Action Cleans Clothes Thoroughly and Gently
- Porcelain Wash-Basket and Tub

$159.00 WITH TRADE

GENERAL ELECTRIC FULLY AUTOMATIC WASHER

2 WASH SPEEDS—
2 WASH CYCLES!

- Big 10-lb. Capacity
- Speed Control Switch
- Spray Rinse... Damp Dry Spin
- Fits Like a "Built-In"
- Counter Height (36"), Counter Depth (25")
- Two Wash Temperatures
- New 3-Zone Activator Washing Action Cleans Clothes Thoroughly and Gently
- Porcelain Wash-Basket and Tub

$188.00 WITH TRADE

GENERAL ELECTRIC FILTER-FLO® WASHER

2 WASH SPEEDS
2 WASH CYCLES
AND BIG 12 LB. CAPACITY!

$209.00 WITH TRADE

- Exclusive Filter-Flo Washing System
- Washes Clothes Truly Clean — Lint Free
- Two Wash Temperatures
- Powerful Spray Rinse
- Big Spiral Activator
- Famous Non-Clogging Moving Filter

WITH MINI-WASH*

Better than you can wash by hand! Use for small wash-basin loads, then just lift out the Mini-Basket and you're ready for big family-size loads. Save on water, too, automatically! Take a load off your hands! You get the right water level and temperature, wash, rinse and spin cycle, plus non-clogging Filter-Flo System . . . for every load; big, small or in-between!



COMPARE ANYWHERE! DON'T BE MISLED!

Open Wednesday and Friday Until 8:30 P.M.

NO MONEY DOWN
3 YEARS TO PAY

Biggest Discounts In Town!

6 MONTHS TO PAY
No Interest or Carrying Charge

QUALITY LINES-POPULAR PRICES-EASY TERMS
HATCH'S
HATCH AND COMPANY
28 S. TEJON 633-7738

—Society—

COLORADO SPRINGS
GAZETTE TELEGRAPH

—Clubs—

BY GLAD MORATH

SECTION E | COLORADO SPRINGS—SUNDAY, MARCH 15, 1964 | SECTION E

Personalines

Mr. and Mrs. J. Donald Haney of 1428 N. Tejon St. have returned from an extensive trip to Africa and the Mediterranean area.

In Liberia, they attended the wedding of their daughter, Suellen, to Robert McAndrews of Los Angeles, on Feb. 7. Both young people are members of the Peace Corps. The bride teaches first grade and the bridegroom teaches fourth and fifth grades, English language, in the Village of Kpaiyea.

Two ceremonies were held — a "Bush" or tribal ceremony in the Village near Monrovia on Feb. 4, and a formal ceremony at the Monrovia Lutheran Church on Feb. 7, when the bride wore the wedding gown belonging to her great grandmother, the late Mrs. Charles Blackman.

The couple agreed to the tribal ceremony because of their fondness for the natives, and an amusing part of the tradition of the ceremony was that Mr. McAndrews had to "buy" his bride from Mr. Haney for $40.

The Village is about 250 miles from Monrovia, and it was necessary for the bride to wear the native buba-lappa, as did her parents, and the bridegroom wore a black robe of "country cloth."

Following the unusual wedding ceremonies, Mr. and Mrs. Haney, traveling exclusively by air, visited Cairo, Egypt, Jerusalem and other places in the Holy Land; Istanbul, Turkey; Athens, Greece; Rome, Venice Madrid, and Lisbon, Portugal.

In Lisbon, they met Mr. and Mrs. Alfred Heinicke of Broadmoor who were enjoying a vacation there.

Mrs. W. Freudenberg and Mrs. Phillip Dieffenbach gave a cocktail party last Saturday night honoring committees and all who helped with the CARE fashion show held last week at the Broadmoor Hotel. The party was held at the home of Lt. Col. and Mrs. Freudenberg, 1702 N. Nevada Ave.

Mrs. Dieffenbach was general chairman of the benefit and Mrs. Freudenberg was in charge of decorations.

Mrs. Mary Jo Thieman left Monday for La Mesa, Calif., to attend the funeral of Mr. Walter A. Freeland who died March 8 of a heart attack. Mrs. Thieman will spend some time in La Mesa with Mrs. Freeland, who is her aunt.

Mrs. Freeland is the former Betty Marksheffel and the couple formerly resided in Colorado Springs.

There will be a coffee and meeting of the Colorado Springs Symphony Guild at 10 a.m. Wednesday, at the home of Mrs. James C. Bowers, 1505 N. Tejon St.

The program will be violin and piano music by Ronald Hudson and Dr. Max Lanner.

Reservations are necessary and must be made by Monday with one of the following assistant hostesses: Mrs. Frank Cotten III, 634-6713; Mrs. Kenneth Gloss, 632-2127; Mrs. Melvin Weimer, 633-6856.

Miss Judith Sims, a freshman at Colorado State College, Ft. Collins, is on the Dean's list with a 3.4 average. She is the daughter of Dr. and Mrs. John A. Sims of 1016 N. Logan St.

Kenneth Wayne Shipps, senior from Colorado Springs at Wheaton College, Ill., has been awarded the coveted Woodrow Wilson Fellowship for full tuition and fees for the first year of graduate study.

Mr. Shipps is the son of Mr. and Mrs. R. E. Erickson of 1716 W. Boulder St. He is a graduate of Palmer High School where he was captain of the basketball team. At Wheaton, he is an honor student, majoring in history. He also plays basketball and tennis with Varsity teams.

Two Colorado Springs students attending Colorado University at Boulder were elected to offices in their sorority, Alpha Gamma Delta. Miss Judy Warren, daughter of Mr. and Mrs. S. J. Warren of 2500 N.

(turn to page 2E, Col. 1)

Engagements Dominate Spring Social News



TO BE JUNE BRIDE — Mr. and Mrs. Gerald C. Bean of 1918 Hercules Dr. announce the engagement and approaching marriage of their daughter, Katherin Ann, to Duane E. Howell, son of Mr. and Mrs. Robert A. Howell of Denver. Miss Bean was graduated from Colorado Springs High School and received her bachelor's degree in journalism at the University of Colorado, where her sorority was Kappa Kappa Gamma. She is employed as assistant society editor of the Denver Post. Before going to Denver, she worked on the Reno, Nev. Evening Gazette for three years. Mr. Howell was graduated from South High School, Denver and received his degree in journalism at the University of Denver. He served in the 11th Airborne Div. of the U. S. Army for three years. Plans are for a June 20 wedding at the First Christian Church here.



TO WED IN AUGUST—The engagement of Miss Jane Leiweke and Frederic C. Reich was announced by her parents, Mr. and Mrs. Anthony J. Leiweke, 7380 Winchester Dr., St. Louis, Mo., at a dinner party for the two families at Tiffin's in Denver. Miss Leiweke is a graduate of St. Joseph's Academy and received her Bachelor of Arts degree from Loretto Heights College, last May. She was introduced to Cardinal Joseph E. Ritter at the Fleur de Lis Ball in 1961. At present she is teaching in Denver. She is the sister of Miss Joan Leiweke. Mr. Reich who lives in Colorado Springs, is the son of Mr. and Mrs. Joseph A. Reich, 14 W. Espanola St. He is a graduate of Holy Cross Abbey, Canon City, and received his Bachelor of Science degree from Regis College, Denver. He is the brother of Joseph A. Reich, Jr. of Colorado Springs, and Mrs. T. E. Croak of Boulder. The wedding is planned for Aug. 8 at St. Ann's Church, Normandy, Mo.



TO WED IN COLLEGE CHAPEL—Mrs. Elliott Lathrop of Brooklyn, N.Y. announces the engagement of her daughter, Susan Dolf, to William Henry Kirn II, son of William J. Kirn of 39 Marland Rd., Broadmoor, and Mrs. Virginia Kirn of Topeka, Kan. The wedding will take place June 8 in the Chapel of St. Lawrence College, Canton, N.J., where both young people are students. They will be graduated in June, and both will receive Bachelor of Science degrees in mathematics. Miss Lathrop is a member of mathematics and psychology honoraries, and will be qualified to teach on graduation. Mr. Kirn is the grandson of the late Mr. and Mrs. William Henry Kirn of Detroit.



TO MARY AT WEST POINT — Col. and Mrs. Andrew R. Schindler of Colorado Springs announce the engagement of their daughter, Nancy Ann, to Cadet Willis H. Brucker, U. S. Military Academy, son of Brig. Gen. (USA ret.) and Mrs. Wallace H. Brucker, El Paso, Tex. Miss Schindler is a graduate of Chandlers School, Boston, Mass. Her fiance is a First Classman at West Point. The wedding is planned for June 13 at the U. S. Military Academy.



TO WED IN LDS TEMPLE — Mr. and Mrs. Rollie Gardner of 439 N. Walnut Ave. announce the engagement of their daughter, Leslie Ann, to L. Robert Webb Jr., son of Mr. and Mrs. Lynn Robert Webb of Draper, Utah. The wedding will take place next summer at the Church of Jesus Christ of Latter Day Saints' Temple in Salt Lake City. Miss Gardner will be graduated from Brigham Young University at Provo, Utah, in June. Mr. Webb was graduated from Brigham Young, where he is currently working toward his Master's degree.



TO MARRY IN HAWAII—Announcement has been made of the engagement of Miss Beverly Olivers and Melvyn B. Tate, by Miss Olivers' father, E. O. Olivers of Honolulu. Mr. Tate is the son of Mr. and Mrs. Sam H. Tate of 1130 N. Walnut St. He is currently serving in the U.S. Navy and is stationed at the Pearl Harbor Naval Base. A traditional Hawaiian wedding is planned for June 27 at the Pearl Harbor Base Chapel. The couple and all attendants will wear Hawaiian attire. The bride's dress will be a long white Holo Ker. At the reception the bride will dance the traditional Hawaiian "Crushed Flowers" dance which is especially for the bridegroom. Mr. and Mrs. Tate are making plans to fly to Hawaii for the wedding.



TO WED THIS MONTH — Mr. and Mrs. Guy Edward Litchfield, 523 W. San Rafael St., announce the engagement of their daughter, Sharon Kaye, to Ronald Dale Kunzelman son of Mr. and Mrs. Joseph Kunzelman of St. Louis, Mo. Miss Litchfield graduated from Palmer High School in 1960 and attended Brigham Young University in 1961. She was a secretary at Ent AFB for two years, and is now living in Washington, D. C., where she is employed by Congressman J. Edgar Chenoweth (R/Colo). Mr. Kunzelman was graduated from the University of Missouri in 1961. He was a member of Pi Kappa Alha Social Fraternity, Delta Sigma Pi Business Fraternity, Arnold Air Society, A. F. Organization. He entered the Air Force as a 2nd Lt. in March 1961 and was assigned to 4600 ABWG, Ent AFB, for 18 months, then assigned to Keflavik Naval Station, Iceland, from Oct. 1962 to Oct. 1963. He is employed at Kunzelman Brothers Jewelry Manufacturing Co., Inc. of St. Louis, Mo. The wedding will take place here on March 28, and at a later date a special marriage ceremony will be held in the Latter Day Saints Temple in Salt Salt City. (Ragsdale Photo)

Personalines

(Continued From Page One)

Logan St., was elected treasurer of the chapter.

Miss Judy Jewell, daughter of Col. and Mrs. M. E. Jewell of 2218 Afton Way, was named scholarship chairman of the chapter.

Both young women are sophomores at CU.

James M. Elens, son of Cmdr. and Mrs. J. N. Elens of 1015 Zodiac Dr., took part in the trophy winning skit, "Love's First Kiss," presented by members of Digamma Upsilon fraternity, and Moore and Gregory Dormitories in the 1964 Variety Show at Lake Forest College, Lake Forest, Ill.

Judy Mayer, daughter of Mr. and Mrs. Arthur S. Mayer of 1215 N. Corona St., has been awarded a year's membership in the American Association of University Women. Judy, who will graduate with honors from Loretto Heights College, Denver, in May, will be the first recipient of this award since Loretto Heights became a member earlier this year.

A French major, Judy studied for one semester of her junior year at Aix-en-Provence and can speak the language proficiently. This year she is the treasurer of the French club and the secretary of Alpha Mu Gamma, national honorary language society.

The award will be presented by the Denver branch of the AAUW at the senior banquet in the spring.

Miss Melissa Jane Welty of 2406 Larkspur Dr., who attends the University of Arkansas has been awarded the Woodrow Wilson Fellowship.

The Woodrow Wilson National Fellowship Foundation is decicated to developing "college teachers of tomorrow," and is the largest private source of support for advanced studies in liberal arts in North America.

An evening in sunny Italy was staged by Col. (Ret.) and Mrs. Donald K. Morris of 2129 Monteagle, Saturday evening. The Italian motif was used in the decorations and menu and authentic Italian brass scales filled with fresh fruit were used as centerpieces on the dining tables.

Guests were Maj. and Mrs. Orville Ray Burwell, Mr. and Mrs. Sam Gordon, Mr. and Mrs. Sidney Novis, Cmdr. and Mrs. Sam Borex, Mr. and Mrs. Joe Gordon, and Maj. and Mrs. John Heimel.

Mary K. McKinley, Timothy Reid, and Jerry Vernon Thomson received degrees at the winter quarter commencement ceremony at Colorado State College. The exercises took place at 4:15 p.m. Friday, and the class of 149 was the largest winter quarter class ever to be graduated from the college.



ENGAGED—Mr. and Mrs. James M. Woodrum of 1118 W. Cucharras St. announce the engagement of their daughter, Nancy Jane, to Kenneth Richard Kozitza, son of Mr. and Mrs. Kenneth A. Kozitza of Mankato, Minn. Miss Woodrum is a graduate of St. Scholastica Academy, Canon City, and of Helen Key School of Cosmetology, and is employed at Votre Beaute Salon. Mr. Kozitza is a graduate of Mankato High School. The wedding date has been set for June 27 at Sacred Heart Catholic Church.



JUNE NUPTIALS PLANNED — The Rev. Mr. and Mrs. Joseph W. Carroll of 2928 Pennsylvania Ave., announce the engagement and approaching marriage of their daughter, Karen, to Richard William Hill, III, son of Mr. and Mrs. Richard William Hill Jr., of 11 Briarcliff Dr., Port Washington, N.Y. The bride-to-be is a graduate of Wyoming, Ill. High School, and also attended Rocky Mountain College in Billings, Mont. She will graduate from Colorado College in June, where she is majoring in music. Mr. Hill attended High School and Hobart College in New York, where he became affiliated with the Sigma Chi fraternity. He is a 1963 graduate of Rocky Mountain College in Billings. Mr. Hill is currently serving in the United States Army at Ft. Sill, Okla., in which his term of service will expire in early April. The young couple will reside in New York, where they plan to pursue their musical studies further. The wedding has been set for June 2 in Shove Chapel at Colorado College.



TO MARRY IN JUNE — Mr. and Mrs. Clarence Van Dyke of 110 N. 28th St. announce the engagement of their daughter, Mary Jo, to Robert E. Greene, son of Mr. and Mrs. P. J. Greene of 2712 N. Circle Dr. Miss Van Dyke was graduated from Palmer High School, class of '63 and is employed by Walter Drake and Sons Inc. Mr. Greene is employed by Sperry and Mock Floor Covering. The wedding will take place in June. (Payton Photo)

Household Hints

United Press International

A clean sponge set on or near the stove makes a handy rest for stirring spoons. Rinse in hot water after each meal.

How a meal looks is important too. Meals of one color are less appealing in appearance than those planned for variety.

To keep the vitamin Z in green leafy vegetables, store them at a low temperature until they are used. Wilting causes loss of carotene, the substance that supplies three-fifths of the vitamin Z in normal diet.

A little paste wax on the screw top of a nail polish bottle will make the cap easy to remove.

Want evenly sliced bananas? Use the hard-cooked egg slicer to cut them.

Bacon should be eaten within a week for best quality; a quick-cu redhalf ham should be eaten within five days; quick-cured whole ham keeps a little better but should be used within two weeks.

PNG Association To Make Easter Favors Monday

The Past Noble Grands Association will meet at 1 p.m. Monday in the Odd Fellows Hall to make Easter favors. The regular business meeting will follow at 2 p.m.

Mrs. Margaret Dickeson, president, will preside.

Refreshments will be served by Mrs. Ruth Daniels and Mrs. Rosa Johnson.

Visiting Past Noble Grands are welcome.

March Program Announced By Springs Music Club

The Colorado Springs Music Club will hold its next meeting at 8:15 p.m. Wednesday, in the Music Room of the Fine Arts Center.

The following program will be given:

SOPRANO

Dove sono - from Le Nozze de Figaro ..... Mozart

Ritorno vincitor - from Aida ..... Verdi

Arline Kushnir

Ben Gahart at the piano

INSTRUMENTAL TRIO

Trio in E flat major, No. 7 ..... Mozart

Norman Greenhouse, violin

Gary Scott, clarinet

Ida Hutchison, piano

SOPRANO

Soupir ..... Henri Dupare

Extase ..... Henri Dupare

Clair de lune ..... Gabriel Faure

Elizabeth Suhre

Ethelynne Thorpe at the piano

CONTRALTO

There's Not a Swain of the Plain ..... Purcell

If Music Be the Food of Love ..... Purcell

Dido's Lament - from Dido and Aeneas ..... Purcell

Gwendolyn Wacker

May Fenlon at the piano

PIANO

Pour le Piano Suite ..... Debussy

Prelude

Sarabande

Toccata

Max Lanner

Y-Wives to Have St. Patrick's Day Luncheon

The Tuesday Y-Wives St. Patrick's day luncheon will be held at the YWCA. Mrs. Arthur Bruner will present a program on handwriting analysis. Mrs. Bruner has studied in this country and recently returned from Europe. Handwriting analysis is a recognized scientific tool in Europe.

Mrs. Jan Strong's Beginning Sewing Class will be in charge of the table decorations and luncheon menu. For further information call the YWCA office, 634-5515, or Mrs. Rubye Gregor, 632-9253.

Legion Auxiliary Plan Covered Dish Supper, Sale

The American Legion Auxiliary Unit 5 will meet for a covered dish supper and bake sale at 6:30 p.m. Thursday in the Legion Hut.

Hostesses will be Adell Siegel, Emma Randoll and Hallie Cains.

Womens' Council To Have Dinner Meeting Tuesday

Mrs. Helen D. Baugh, founder and national chairman of the Christian Business and Professional Women's Councils, and national vice-chairman of the Christian Women's Clubs of America, will be the speaker at the monthly dinner meeting of the Christian Business and Professional Women's Council, 6:15 p.m. Tuesday, at the Antlers Hotel.

Guest soloist will be Mrs. Arline MaKinney.

A spring hat show from Kaufman's will be presented by Vera Anderson, with Maggie Houston as commentator. Models will be members of the council.

Ladies of the region are invited to join the group for an evening of fellowship and entertainment. Reservations may be made by calling Leona Bartick, 632-7767.



PLAN CONFERENCE—Mrs. Ann Evans Spomer, district govenor of Soroptimists Club, met for luncheon Tuesday with members of the club to make plans for the Rocky Mountain Spring Conference to be held at the Broadmoor Hotel April 3 thru 5. Another meeting will beld Tuesday to complete plans and assignments for duty during the conference. Pictured here are Mrs. Spomer, right, conversing with Mrs. Ivan Sperry, chairman, left, and Mrs. Ray Landis, co-chairman of the conference. (Gazette Telegraph Photo)

Rotaryanns Will Meet for Style Show, Luncheon

The Rotaryanns and guests will meet for luncheon and a fashion show 12:30 p.m. Friday at the Colorado Springs Country Club.

Latest fashions from Kaufman's will be modeled by members of the ARADCOM Officers Wives Club and will include Mrs. Robert B. Barry, Jr., Mrs. James D. Bowen, Mrs. Lake G. Churchill, Jr., Mrs. Lawson W. Cooke, Mrs. William P. Gleason, Mrs. William J. Kennedy, Mrs. A. E. Laurence, Mrs. Reno Mazzucci, Mrs. Dee W. Pettigrew, Mrs. Robert Storm, Mrs. Landon W. Witt and Miss Christine Johnson.

Commentator will be Mrs. Iver A. Peterson.

Centennial Chapter Will Observe 61st Birthday

The Centennial Chapter 58 will meet at 7:45 p.m. Wednesday in the Masonic Temple.

The chapter will celebrate its 61st birthday and will also honor the Past Matrons and Past Patrons.

Our Want Ads Get Results — Try One — Telephone 632-4641

OPEN FRIDAY NIGHTS 'TIL 8:30

Every "Fair Lady" Loves 100% Pure Imported Cashmeres!

the ideal coat for an early Easter - and forever after!



Pre-Easter Special

49.90

Untrimmed
4 collar styles
Slash pockets
Regular and Petites

Blue
Bamboo
Beige
Nude
Black

Mink-trimmed Cashmeres 79.90

One hour free parking when you shop at Neufeld's

For products labeled to show country of origin of all imported furs.

Use your charge account or our 90-day fourpayment budget plan

NEUFELD'S

23 South Tejon



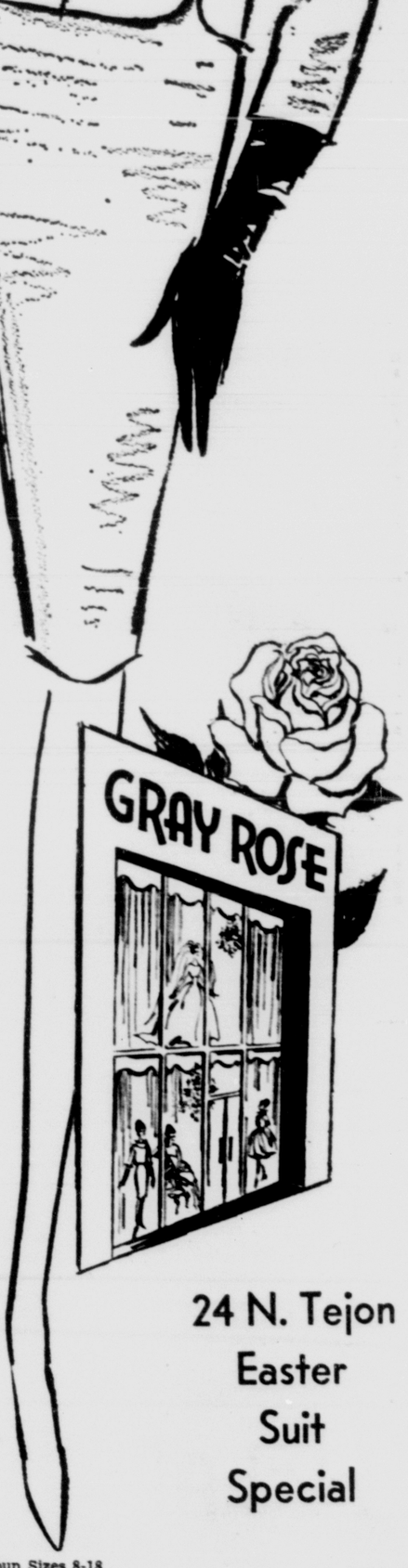
Slender Circles OF GOLD

Beautifully polished slip-on bracelets in 14 karat gold ... three-sixteenths of an inch wide ... wear several for dramatic effect.
Including federal tax, $18.25 each
Order by mail or phone: 634-4508

M.K. Myers
JEWELERS 29 SOUTH TEJON

RENT A PIANO
$10.00 Per Month
Apply rental to purchase price
COLORADO SPRINGS MUSIC CO.
110 N. Tejon 635-1563

Early Bird Beauty Specials
MON. - TUE. - WED.
Shampoo & Set 90c
Hair Cut 75c
Permanent Wave $6
Academy of Hair Design
114 E. CUCHARRAS 635-1583



24 N. Tejon
Easter Suit Special

1 Group Sizes 8-18
SPECIAL PRICE $22.95

1 Group
ITALIAN SILK SUITS $45.95

BEAUTIFUL WOOL PASTEL SUITS FROM MANY FAMOUS DESIGNERS ARRIVING DAILY

Mr. John Travel Hat $26.95
OTHER HATS FROM $8.95
GIANT DOT SCARF $8.95
FIDELIO GLOVES $3.50

Please come in and let us help you select a wonderful Easter wardrobe!
Sincerely,
Irene.

GRAY ROSE CHILDRENS' WORLD

Colorado Springs' newest and most complete childrens shop features clothes from famous mailers at the LOWEST PRICES in the region.

MABS DeMOISY, OWNER
FORMERLY OF THE PETITE SHOP
Free "Park & Shop" Stamps
We invite your charges on the Gray Rose Fashion Plan



BRIDE-ELECT — Mr. and Mrs. Ernest Abbe of Toledo, Iowa, announce the engagement of their daughter, Janice Faye of Colorado Springs, to Agris Aperans, son of Mrs. Janis Aperans of Cedar Falls, Iowa, and the late Mr. Aperans. Miss Abbe was graduated from Garwin Consolidated High School and from Allen Memorial Hospital School of Nursing in Waterloo, Iowa. She is now employed at Memorial Hospital. Mr. Aperans was graduated from Cedar Falls High School and received his B. S. degree at Iowa State College. He is currently on the teaching staff of Orange Township Consolidated School at Waterloo. The wedding date has been set for June 13. (Ramsey Photo)



TO BE MID-SUMMER BRIDE — Mr. and Mrs. Ralph G. Anderson of 623 N. Walnut St. announce the engagement of their daughter, Susan Jane, to Harry Davis Wichman, son of Mr. and Mrs. Maurice Wichman of 331 E. Willamette Ave. Miss Anderson is a '63 graduate of Palmer High School. Mr. Wichman was graduated from Palmer, class of '62 and is employed by United Auto Parts Inc. of 120 N. Weber St. The wedding will take place in July. (Perry Photo)



DECEMBER WEDDING PLANNED — Lt. Col. and Mrs. Charles C. Canfield of 2215 Essex Ln. announce the engagement of their daughter, Carol Craig, to Cadet First Class Jeffrey Blair Gordon, son of Mrs. Norman W. Gordon of State College, Pa. and the late Mr. Norman Gordon. Miss Canfield is employed by Colorado Springs Utilities and attended schools in Ottawa, Canada, before coming to Colorado Springs. Cadet Gordon will be graduated from the U. S. Air Force Academy in June. The wedding will take place next December. (Payton Photo)



TO BE AUTUMN BRIDE—Mr. and Mrs. Roland D. Davis of 2523 Mt. Vernon St., announce the engagement of their daughter, Donna, to Donald E. Gress, son of Mr. and Mrs. Nathan Gress of 1316 McArthur St. Miss Davis is a '63 graduate of Wasson High School and is employed by the Pikes Peak Photo Co. Mr. Gress was graduated from Wasson High School, class of '60 and is employed by Lucas Sporting Goods. He will enter active duty with the National Guard in May, for six months. A late fall wedding is planned, after which the couple plans to live in Colorado Springs.



TO BE FALL BRIDE — Mr. L. B. Randol of 522 Williams Ave. announces the engagement of his daughter, Karen, to David Sewell, son of Mr. and Mrs. H. E. Sewell of 3311 Corbet Ln. Miss Randol is a student at Harrison High School. Mr. Sewell is a 1963 graduate of Wasson High School and is now attending the Drafting and Electronics School in Denver. Plans are being made for an early fall wedding.

Five Chapters Of PEO Will Meet This Week

Chapter Y, PEO, will meet at 7:30 p.m. Monday in the home of Mrs. C. W. McClellan, 2708 Marilyn Rd.

Assistant hostess will be Mrs. W. J. Irwin.

Chapter EL will meet at 12:30 p.m. Tuesday with Mrs. Gordon Riegel, 935 W. Cheyenne Rd.

The program will be a silent auction.

Chapter EA will meet at 1:30 p.m. Tuesday in the home of Mrs. John Dieffenderfer, 525 Three Eagles St.

Assisting hostess will be Mrs. A. E. Urban.

Chapter EM, will meet at 7:30 p.m. Tuesday in the home of Mrs. Kerreth Friedley, 1619 Holmes Dr.

Mrs. B W. Kingsolver will be the assisting hostess.

Professor John H. Lewis of the Colorado College Geology Department will talk on local geology.

Chapter K will meet at 7:30 p.m. Tuesday in the home of Mrs. John Konselman, 112 Cave Ave.

Mrs. Frank Nicks will present the program.

Lioness Club Will Lunch at Red Carpet

The Woodland Park Lioness Club will meet at 12:30 p.m. Thursday for luncheon at the Red Carpet.

Guest speaker Maggie Houston will talk on, "Views from Behind the Lion and the Sun."

Steamy Doings On Home Front

KANKAKEE, Ill. (UPI)—The United States is continually in hot water—about 2.4 trillion gallons yearly.

This total is almost double the per capita amount of hot water used in the home 25 years ago, reports the A. O. Smith Corp.

It is estimated that 80 per cent of all water ued in the home is hot. The hot water faucet is turned on 111 times a day in the average home. This total includes tub bathrs, ranging around 15 galons for complete dunking, and about 31 ounces for grooming.

Besides higher health and sanitation standards, the big increase in hot water use during the last two decades arises from the growth of automatic washing machines and dishwashers.

The washing machine takes about 25 gallons a load and dishwashers require 7 gallons per load. Doing dishes byhand takes about 3 gallons, the company said.

Organ Club Will Celebrate Anniversary

The Gulbransen Organ Club of Colorado Springs will hold its monthly meeting at 8:00 p.m. Tuesday, in the hall of the First Congregational Church, corner of Tejon and St. Vrain Sts. The club is celebrating its first anniversary, having been organized in March of 1963.

Featured will be the talents of organist, Dorothy Huber, in a program of delightfully arranged Pop tunes to be played on the Gulbransen Home Model Theater Organ.

The club is sponsored by Ed and Bob Hieronymus of Music and Television Center and the public is invited to attend. Refreshments will be served following the program.



MARRIAGE ANNOUNCED—Mr. and Mrs. Afred Ray Miller of Tucson, Ariz., announce the marriage of their daughter, Lenora Marie, to Eric Lewis Kleinstiver, son of Mr. and Mrs. Lloyd William Kleinstiver of 1318 E. Buena Ventura St. The ceremony took place Feb. 9 in Cheyenne, Wyo. The bride is a senior at Colorado College where her sorority is Alpha Phi. The bridegroom completed a tour of duty with the U.S. Marine Corps and is now a senior at Colorado State University (Knutson Bowers Photo)

New Model Kits Let Child Create Monsters, Racers

By JOAN SWEENEY
United Press International

VENICE, Calif. (UPI) — Parents, take wraning. If your child's hobby is scale-model building, you may be invaded by monsters like the Rat Fink and Mr. Gassser.

These ghoulish creatures are the latest thing in the plastic kit line which used to restrict itself to more subdued items—such as battleships and bombers.

The monster kits are even "customized" so that the junior Frankenstein can create his personal monster.

But if he's more inclined toward fast cars than horror, the biggest selling itmes in the scale model field are the car racers.

These too ca nbe "customized" and the pint-sized fan can concoct his own dragster or sports car from dozens of miniature bodies, frames, engines, et al.

Some communities, it's said, even offer public tracks where the creator can race his miniature against other competitors. At least, parents have to admit its cheaper and safer tuan experimenting with the real thing.

These model races are the most phenomenal seller in the plastic kit field that grew from nothing in the late 1940s to a multi-million dollar business today.

Most of these kits are purchased by the children themselves.

"Over 80 per cent of our purchaswers are the acual users," said Lewis Glaser, presdient of Revell, one of the largest manufacturers of the model kits.

Glaser confirmed what many parents have suspected about their small fry. Children are sophisticated. They demand complete authenticity in the models.

"You'd be amazed at how discr8minating 9, 10, and 11-year-olds are when they have to spend their own money," Glaser said.

To satisfy the demand for authenticity, Revell has been at times almost too successful.

A couple of years ago, Admiral Hyman Rickover chastized the plastic kit manufacturers for the model of the Polaris submarine. He said they were giving away vital military secrets to the Russians.

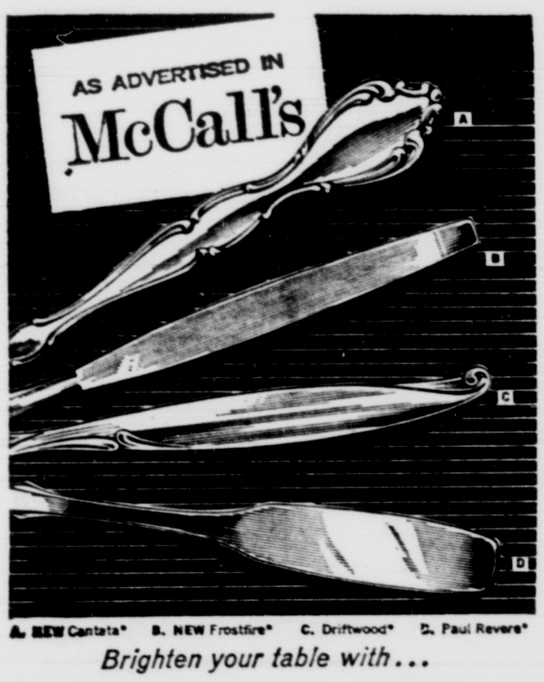
Glaser said that his company had built the Polaris from material available in techincal journals and the rest was expert guessing—and apparently highly accurate guessing as well.

A successful model must also have a certain human element to it, Glaser said.

"It's the Walter Mitty bit," he explained. "The boy imaginhe's a pilot of a et or a captain of a destroyer. The model must vie him a psychological feeling of importance."

Answer an embarrassing question simply, then change the subject.

Hibbard & Co.
Department Store Since 1892 17-19 S. Tejon
Store Hours — 9:30 to 5:30



A. NEW Cantata* B. NEW Frostfire* C. Driftwood* D. Paul Revere*

Brighten your table with...
COMMUNITY* STAINLESS

SPECIAL OFFER
PASTRY SERVER $1.00



Frostfire pattern shown, but available at this Special Introductory price in all 4 patterns. Buy several, makes a wonderful casual gift.

The luxury look . . . the practical use, beautifully combined in the finest stainless. Distinctive design, rich, lustrous finish, perfect weight and balance, the perfection you demand today. All at a moderate price, and with open stock available. Service for four as low as $24.95.

*Trade-marks of Oneida Ltd.

HELP!



At last, here's help for your porch, terrace and patio floors



Beautifies lawn furniture

amazing new
Liquid Plastic Wipe-On Coating beautifies and shines for years

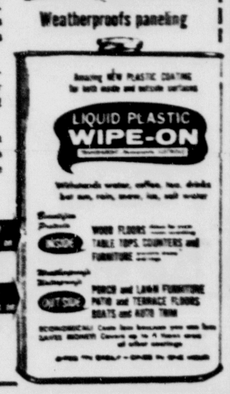


Weatherproofs paneling

Liquid Plastic Wipe-On is something your outside floors have needed but never had. You couldn't use waxes outside because waxes waterspot and are not rainproof—and waxes soften in the sun, so dirt sticks to them.

There wasn't anything you could do to outside floors to make them beautiful and easy to keep clean until this amazing new Liquid Plastic Wipe-On coating was invented.

Now, with Liquid Plastic Wipe-On, you can easily wipe on lasting beauty to all your floors and many other surfaces, inside and outside your home.



Get yours today!
Only $1.89 Pint $3.29 Quart

Hibbard's 4th Floor

Special
OGILVIE Home Permanent
with Free Trial Size New Conditioning Shampoo



a $3.25 value
$2.50

Ogilvie Home Permanent, with exclusive Pre-Perm Conditioner, lets you choose the type of wave you want. New Conditioning Shampoo with Protein (reg. 6 oz. size is $1.50) gives hair body, helps protect it from split ends and breakage.

PIEPER
REXALL DRUG
634-3757
2431 W. Colorado

IMPROVE YOUR GENERAL PHYSICAL FITNESS
• Complete Dietetic Food Service
• Vitamins For All Ages
— Open Saturdays —
KIRCHNER'S HEALTH FOODS
"Your Vitamin Store"
20 East Colorado Ph. 635-2456



10.00
Buys Our Wonderful "Body" Beautiful Permanent
hair shaping 2.00

Talented stylists give you an enchanting advance hair-styling for Spring . . . beautifully shaped to stay that way when paired with our own "Body" Beautiful Perm. For an appointment with beauty, call 632-3515 or come in . . . but soon!
Antoine prices slightly higher.

MAY-D&F
Beauty Salon, fourth floor 632-3525

2 BIG STORES
serving families with quality footwear since 1890
VORHES
Uptown Store
22 South Tejon
and
Southgate Center

Your Foot Has A Figure, Too!
Red Cross Shoes

Just Arrived And Just Wonderful. New Fashions From Our Collection Famous Red Cross Shoes.



select your shoes for Easter NOW . . in leisure . . . you'll enjoy better personal service too.

"Top Secret" Black Patent $14.99

Buy Now . . . Use Your Vorhes CHARGE ACCOUNT . . . it's good at both Vorhes Family Shoe Stores.



"Belaire" Black Patent White Lightning Patent $14.99



IVY LEAGUE
BLACK PATENT
BLACK CALF
RED CALF
NAVY CALF
NAVY CALF
BONE CALF
BROWN CALF
CHAMPAGNE
AND WHITE PATENT.
$14.99



"CORTINA" WHITE CALF
$13.99

This product has no connection whatever with the American Red Cross.
Since 1890 it's been the family tradtion to choose New Shoes For Easter from Vorhes.

serving this region since 1890
22 South Tejon Street
and
Southgate Center

VORHES

Stainsky Fur Co.

110 E. Pikes Peak

PRESENTS A

fur SALE!!

for your

Easter Sunday Ensembling

with a

"flair of furs"



A REAL BUY

MINK BOAS

White
Autumn Haze*
Cerulean*
Black

$39 & up

Cerulean* Mink suit stole **$399.00**

Ranch Mink Capelette **$299.00**

Tourmaline* Mink stole **$399.00**

Cerulean* Mink Jacket (fully let out)	$599.00
Ranch Mink Jacket (fully let out)	$499.00
Tourmaline* Mink Jacket (fully let out)	$699.00
Dyed black sheared Muskrat jacket Gray Mink Collar	$199.00
Natural spotted Cat Jacket	$399.00
Bleached White Fox shrug	$ 69.00
Dyed black Fox shrug	$ 49.00
Norwegian Blue Fox shrug	$ 59.00
Dyed Squirrel Stoles	$79.00 up

Full Length Coats

Aeolian* fully let out mink coat	$1999.00
Autumn Haze* fully let out mink coat	$1999.00

*T.M. EMBA Mink breeders association imported furs labeled to show country of orgin

Natural Ranch, Aeolian* luteia* or tourmaline*, autumn haze* mink in jackets and stoles	399. to 699.
natural tourmaline* mink walking coats	1499.

Cleaning and Storage

Use any of our convenient payment plans.

fur products labeled to show country of origin of imported furs. *TM emba mink breeders association. all prices plus federal tax



BRIDE-TO-BE—Mr. and Mrs. Roy E. Johnson of 2004 Roanoke St. announce the engagement of their daughter Katherine Rae, to Curtiss L. Sorenson, son of Mr. and Mrs. W. J. Sorenson of 801 Mira Dr. Miss Johnson attended Colorado University. Mr. Sorensen is associated with his father in the Sorensen Paint and Floor Covering business here. (Photo by Causey)

Byerly-Bay Vows Recited In St. Stephens Chapel

The marriage of Miss Marlene Kay Bay and Kenneth Edward Byerly was solemnized at 2 p.m. Sunday March 1 in St. Stephens Chapel of Grace Episcopal Church. The Rev. John C. Mott performed the double ring ceremony by candlelight, in a setting of white gladioli and coral carnations on the altar.

The bride is the daughter of Mr. and Mrs. Marlene K. Bay of 1017 N. Institue St. The bridegroom is the son of Mr. and Mrs. J. D. Byerly of Garden Grove, Calif.

Dr. J. Julius Baird at the organ played the processional and recessional.

Given in marriage by her father, the bride wore a street length dress of silk satin styled with fitted bodice, long sleeves, jeweled neckline and bell skirt. Her shoulder length veil was caught to a satin bow decorated with seed pearls, and she observed the traditional "Something old, new, borrowed and blue, in her accessories. Her flowers were coral and white split carnations arranged in a cascade and carried on a white prayer book.

Marina Shankland as maid of honor wore a pale pink street length dress with white accessories and chapel cap. Diana Dodson and Linda Sommers as bridesmaids wore similar dresses in pale coral, also with white accessories and chapel caps. All carried nosegays of white carnations.

Floyd Tiwater of Modesto, Calif. was best man and ushers were Phylip Holscher, and Norbert Anger of San Francisco.

The bride's mother wearing a suit of soft pink wool, received the guests at the reception held in the Bay home. Her accessories were white and gold and her corsage was of gardenias. The bridegrrom's parents were unable to attend.

Mrs. Bernelda Bruce, aunt of the bride, served the cake, and Mrs. Lillian Dougherty served the punch. Arrangements of of white and coral carnations decorated the table which was lighted by candles.

The couple left for Garden Grove, Calif., where they will make their home.

Mr. and Mrs. George W. Teats of Ft. Collins were among the guests.

The bride was graduated from Palmer High School, class of '63 and the bridegroom from Garden Grove High School, class of '62.

* * *

Church Women to Have Prayers for Peace Service

The Council of Church Women will meet at 10 a.m. Monday in the prayer chapel of the First Christian Church.

"Prayers for Peace" will be led by Mrs. Virginia Brown.

Manneguin LADIES APPAREL

Hours
9:30 a.m. to 6:00 p.m.
Fridays 9:30 a.m.
to 8:00 p.m.



Jennifer DALLAS

FOUNTAIN VALLEY SHOPPING CENTER
(Directly Across From Security)
PHONE 392-5200



ENGAGEMENT TOLD — Mr. and Mrs. Murl E. Music of 157 Norman Dr. announce the engagement of their daughter, Patricia Ellen, to Airman 1.C. Stephen Jay Kaplan, son of Mr. and Mrs. Abe Kaplan of Birmingham, Ala. Miss Music is a student at Widefield High School. Airman Kaplan is a graduate of Shades Valley High School of Birmingham and is now a member of the U. S. AFA Drum and Bugle Corps. The wedding date has been set for June 6. (Payton Photo)

Paul Nesbit Will Address Study Club

The Woman's Study Club of Colorado Springs will meet at 7:30 p.m. Monday in the Gregg Library.

There will be the usual business session and Thelma Montgomery will give the timely quotation.

Guest speaker will be Paul Nesbitt. His topic will be "The Garden of the Gods and Easter."

Frances Waddill and Ruth Burrow will be the hostesses for the social hour.

Naomi Rebekahs Will Honor Assembly Head

The Naomi Rebekah Lodge 15 will hold a banquet in the YWCA's Ivy Room 6:15 p.m. Tuesday, in honor of Mrs. Madeline Whale, Rebekah Assembly president.

Mrs. Whale will make her official visit to the regular meeting which follows at 7:45 p.m. in the Odd Fellows Hall, 128 N. Nevada Ave.

For reservations call 634-5612, or 633-2868.

Mad Hatters Contest Planned At Valley-Hi Club

The Valley Hi Women's Club will meet for luncheon Thursday.

Highlight of the afternoon will be the "Mad Hatter's" competition. Prizes will be awarded for the zaniest and prettiest original creation, determined by a vote of the members present.

Mrs. Preston Grove, committee chairman, will be assisted by Mrs. R. M. MacIver and Mrs. George Johnson.

Reservations must be made by Wednesday noon. Call 635-1441.

Eight-and-Forty Club to Have Pot Luck Dinner

The Pikes Peak Salon 422, Eight-and-Forty, will hold a pot luck dinner at 6:30 p.m. Monday in the Rose Room of the American Legion Hut, 15 E. Platte Ave.

Hostesses will be Mrs. Marie Langegger, Mrs. Florence Handy, Mrs. Almira Philps and Mrs. Evalina Campbell.

A regular business session will follow, plus the initiation of new members. Mrs. Teresa Ebner, Le Petit Chapeau, will preside.

Get rid of a phone pest with an abrupt goodby, and hang up.



ANNOUNCE ENGAGEMENT — CM. Sgt. and Mrs. John T. Hodges of the U. S. Air Force Academy announce the engagement of their daughter, Alexis Natalie, to Cadet First Class James H. Brown, son of CWO and Mrs. James E. Brown of Essex Junction, Vt. Miss Hodges is a senior at the AFA High School. Cadet Brown will be graduated from the U. S. Air Force Academy in June. The wedding will take place June 3 in Colorado Springs. (Stegner Photo)

Sunnyside Club To Celebrate St. Patrick's Day

The Sunnyside Club, a senior citizens group, will meet at 2 p.m. Thursday in the Memorial Park Recreation Center.

The program, celebrating St. Patrick's Day, will feature Irish songs, jokes and "wearing of the green." Refreshments will be served.

Visitors are welcome and all members are urged to attend.

For Want Ads, Dial — 632-4641

Mothers Club Meets Thursday

The monthly meeting of the Mothers' Club, International Order of Rainbow For Girls, will be held at 7:30 p.m. Thursday in the home of Mrs. Margaret Miller, 1305 Parkview Blvd.

All mothers are encouraged to attend as there are important topics to be discussed. Information on Grand Assembly candy sales and plans for the Grand Visit in April will be on the agenda.

Further information may be obtained by calling Margaret Miller, 632-5919.

SHOE NEWS FROM VORHES



But Foot Saver's Shortback® last gives perfect fit at heel and toe.

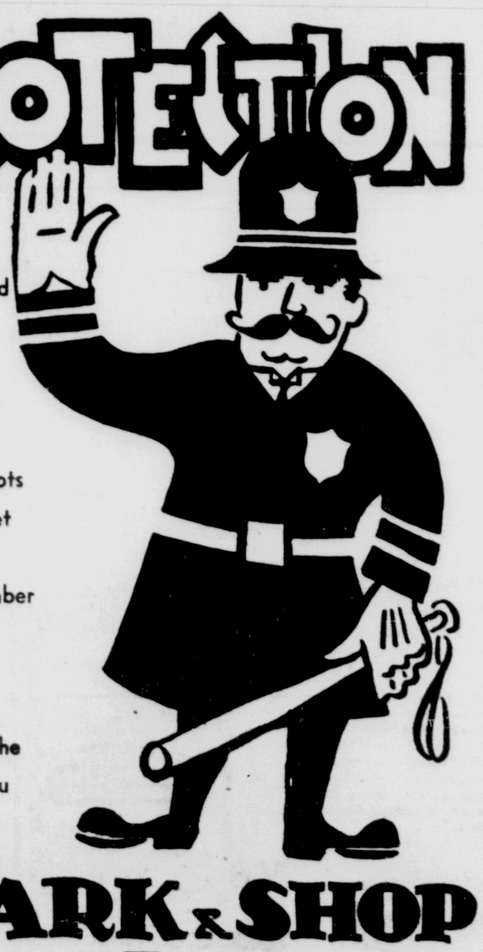
Footsaver Proves fashion can be comfortable . . . a nice reflection of Good Taste. "Biscayne" Red or Nude Jubilee Patent Trimmed wtih matching Calf, also All Black Patent and set on a curved mid-heel and priced at $21.95. In Colorado Springs Only at both Vorhes Family shoe stores. Uptown store 22 South Tejon and Southgate Center.



MRS. KENNETH EDWARD BYERLY
Nee Mariene Kay Bay

Payton Photo

PROTECTION



You enjoy protected parking when you shop downtown—and it's free—Drive into any one of the downtown parking lots then have your ticket stamped at each "Park & Shop" member where you transact business for one hour free parking. There's no limit to the number of hours you

PARK FREE

PARK & SHOP Downtown



REVEAL ENGAGEMENT — The Rev. and Mrs. Paul A. Wittrig of 1405 Prairie Rd. announce the engagement of their daughter, Miriam Louise, to Delbert Roth of Denver, son of Mrs. Hilda Roth of Wellman, Iowa. Miss Wittrig is a nurse at St. Francis Hospital. Mr. Roth is employed by the Monterey Construction Co. A June wedding is planned. (Payton Photo)



TO BE FALL BRIDE—Mr. and Mrs. James A. Truett, of 1906 N. Circle Dr. announce the engagement of their daughter, Mary Jane, to Stanley Wayne Mostyn, son of Mr. and Mrs. Eugene Mostyn of Corpus Christi, Tex. Miss Truett is employed at the First National Bank. She is a graduate of Wasson High School, class of '63. Mr. Mostyn was graduated from the W. B. Ray High School in Corpus Christi, class of '62 and is now serving in the U.S. Air Force, stationed at Elmendorf AFB, Anchorage, Alaska. (Stegner Photo)

Civic Players' Java Break Creates Social Atmosphere

Civic Players make every effort to welcome patrons and give them a chance to meet fellow-members and discuss the plays, during coffee intermissions held in the lounge at every performance of the theatre season.

A different host and hostess takes charge each night, assisted by ushers who are on duty at each specific performance.

Mrs. William Liddle is chairman of the hosts and hostesses committee.

Hosts and hostesses who have already served during the current year are: Mr. and Mrs. Milt Slosky, Mr. and Mrs. Kenneth Geddes, Mr. and Mrs. Orin Loo, Mr. and Mrs. Ed Hakes, Dr. and Mrs. William Suthers, Mr. and Mrs. Raymond Medley, Mr. and Mrs. D. B. Elstun, Mr. and Mrs. Harvey Klunder, Mr. and Mrs. Walter Smith, Mr. and Mrs. Virgil Justis, Mr. and Mrs. Eugene McCleary, Mr. and Mrs. Garnet Monck, Mr. and Mrs. Peter King.

All who attend "The Girls in 509" which opens Monday evening at the Fine Arts Center, under the direction of Orvis Grout, are invited to enjoy the coffee intermission, when adequate time is allowed for a cup of java and a stroll thru the art exhibits.

Orin Loo is this year's president of Civic Players, and Ed Hakes is vice president. Francis Cuckow is secretary and Mrs. John Kanas, treasurer.

Tickets for the timely political satire, which promises to be full of excitement and laughs, may be reserved by calling 633-3003, or at the box office in the Chamber of Commerce which opens at 10 a.m. Monday.

Mrs. Clanton to Entertain Green Thumb Group

The Green Thumb Unit of the Pikes Peak Garden Club will meet at 1 p.m. Friday in the home of Mrs. Bernard Clanton, 2202 Hercules Dr.

The program will be a panel discussion on, "Dividing Perennials and Bucket Gardening."

Mrs. Leah Hartsock is president.



HOSTESSES FOR COFFEE INTERMISSION—Mrs. Orin Loo, left, wife of Civic Players' president, chats with three of the hostesses, who, with their husbands, have been in charge of some coffee intermissions during the current season at the Fine Arts Center. From left, discussing Monday night's opening java break, are Mrs. Loo, who is chairman of hostesses; Mrs. Virgil Justis, Mrs. Eugene McCleary and Mrs. Garnet Monck. Feminine ushers on duty at each performance assist the couple which hosts each night's intermission. (Gazette Telegraph Photo)

Lions' Ladies Will Lunch at Antlers Tuesday

The Lion Ladies Club will meet for a St. Patrick's Day luncheon at 12:30 p.m. Tuesday in the Antlers Hotel.

Mrs. W. C. Doughty and Mrs. S. Cassell Barrett are in charge of the program.

Guest speakers will be two foreign students, Abiodun Afonja from Western Nigeria and Solomon Nkiwane, from Southern Rhodesia. Both are attending Colorado College under a government sponsored exchange.

Reservations may be made by calling Mrs. W. Clyde Doughty, 632-4196.

Old Lacers to Discuss Lace Stocking Thursday

The Old Lacers will meet at 10:30 a.m. Thursday in the YWCA's Craft Room.

Discussion on "Lace Stockings" will be given by Miss Deanna Becker.

Guests are welcome.

Questers to Be Guests Of Mrs. Ziegler Monday

The Rose Kingsley Chapter of the Questers will hold its regular monthly meeting at 12:30 p.m. Monday, at the home of Mrs. Mervin Ziegler, 1623 N. Tejon St.

The topic of discussion will be Victorian Furniture.

Try the Hungarian way of mixing beef and veal (in equal proportions) when you are preparing a goulash.

Airline's Experiment Could Set Trend in Dining Aloft

By ROBERT J. SERLING
UPI Aviation Editor

WASHINGTON (UPI) — The U.S. airlines, which spend $100 million a year feeding their passengers, are taking a close look at an airborne food experiment.

It is Eastern Air Lines' application of the frozen food concept to omestic in-flight meal service. Eastern has equipped its new Boeing 727 jets with freezer units and a new type of radiant heat oven that cooks a meal while the plane is covering 70 miles.

Frozen foods are not new to the airlines. But generally the use of pre-frozen meals has been limited to overseas flights —enabling airlines like TWA, for example, to offer a choice of seven entries on a trans-Atlantid flight.

Eadtern is the first carrier to utilize the frozen food concept on a large scale in the United States. When it was planning the galley setup for its new 727, it figured it was time to start anew on the question of meal service—for Eastern alone has been losing up to $750,000 annually because of over-ordered or unused meals.

The line frankly admits that a woman was responsible for the decision to use frozen meals. Mrs. Edit Robertson, a food service consultant, had been trying to sell the airline on the frozen fodd concept using an oven she had designed largely by herself. She hoped to work on a contract basis, but her arguments impressed Eastern to such an extent that the airline hired her outright.

Briefly, the advantages she cited were these:

—Using frozen meals would eliminate the waste factor alcould be kept in an aircraft eliminate the waste factor alcould be kept in an aircraft freezer unit indefinitely and served nly when desired.

—The frozen foods would enable an airline to offer a wide range of choices hitherto available only to overseas passengers.

—Quality control would be easier to maintain on a system-wide basis with all meals prepared and frozen at a central source.

To these points, Mrs. Robertson added one more: use disposable dishes and glasses, she advised Eastern. She figured that it costs an airline 17 cents to wash and sanitize each dish, while an expendable dish costs only 13 cents in the first place.

Eastern asked for bids on a frozen food contract and the winner was National Food Marketers of Blue Anchor, N. J. Contracts also were let for manufacture of the lightweight oven and freezer units, which would up costing Eastern $1,920 and $1,720 per unit respectively. The combined arrangement on its 727 fleet of 40 planes had a $145,600 price tag.

Working with the food proc essor, Eastern began testing various recipes early in 1963. Sample meals were served on all Eastern flights out of New Orleans for several months with customer reaction recorded and evaluated. A lobster Newburg sauce, for example, was change 22 times before a final recipe was adopted.

The line, which carries many Jewish passengers, also decided to include special frozen koher meals, sealed at the processing plant under rabbinical supervision. Previously airlines have offered kosher dishes only if a passenger ordered them at least 24 hours before departure. The frozen food concept enabled Eastern to store kosher meals in th3 freezer compartment. And stewardesses were instructed howt o serve them: the cover of the frozen kosher casserole is to be opened only by the passenger, after which the meal can be put in the oven.

Seevral airlines are watching Eastern's exeprience with frozen foods carefully. One competitor even had its president riding an early Eastern 727 flight to observe the new food service.

Air food service dates back to 1927, when the then infant airlines began serving cold ham sandwiches, coffee and apples —handed out by the co-pilot in those pre-stewardss days. Two years later, cold fried chicken was the standard airline meal. Not until 1933 did Ucited introduce the first hot meal.

The airlines today spend more on food service than they did operating their entire fleets 30 years ago. United's food bill alone runs more than $14 million a year, resulting from such astronomical - gastronomical items as 8 million cups of coffee and 600,000 steaks esrved annually.

Doll Study Club To See Slides of Famous Dolls

The Doll Study Club will meet for luncheon 12:30 p.m. at the YWCA. A business meeting will follow at 1:15 p.m. in the Craft Room. Displays by members will be of miniatures.

The Camellia City Doll Club of Sacramento, Calif., has furnished thirty-eight slides of miniature dolls, including the famous "Patty Reed's Doll," sole survivor of the ill-fated Donner Party (1846).

Visitors are welcome.

parade perfect boyswear



He'll be the proudest fellow in the parade wearing handsome new boyswear from our outstanding collection for Easter and spring. Make your selection here soon.

Girls to 14, Boys to size 12
Andrea's Tot Shop
GOLF ACRES
1508 North Hancock
Shopping Center
Georgia Lane—owner
632-0353

WATER? YES OR NO?
The Answer Can Be Yes—
If You Have Your Own Well
Drilled By . . .
W. V. HARDING & SONS
Call 633-9775 After 6 Call 633-4441
743 E. WILLAMETTE



Ranch Oak

Rich grained solid oak brings lasting beauty to every room in your home

. . . simple dramatic lines . . rugged construction . . beauty that lasts yet requires little care. The glowing wood of Ranch Oak mellows with the years. In four hand rubbed finishes . . the original Ranch Oak finish . . Old Mission . . Desert Tan . . and Acorn Brown. There's a wide variety of fine fabrics and leather to choose from. Ranch Oak is equally at home in your living room, dining room, den, bedroom, children's room. See part of the 200 piece Ranch Oak collection in our south window now.

EXTENDED PAYMENTS

HOME furniture COLONIAL shops
325 South Cascade

Today's Home

By MARGERY McELHENY
United Press International

CHICAGO (UPI) — If you overhear someone predicting that "this year's color is avocado," it isn't necessarily a reference to spring fashions. The decree applies just as easily to upholstery fabrics.

Upholstery materials now come in a range of colors that rival those in the dressmaking industry.

In a year's study of the developing appetite for more daring colors for chairs and sofas, Selig Manufacturing Co., found that women havs become much bolder in choosing colors that have a gleam and a glow. The company found that there also is a much greater desire for smartly printed fabrics.

As recently as 1961, which was a godd sales year in the furniture business, almost one third of Selig's upholstered furniture came in nondescript char-brown colors.

In 1962, the popular colors were in the blue family. Peacock, tile and sapphire were the shades most frequently selected.

Last year saw a new interest in avocado and moss along with the warm accent shades of tangerine and marigold . The many ne wways of combining these shades have placed them in the forefront.

This year's sofas are likely to be enveloped in tweed, with color mixtures for heightened brilliance.

The increas ein brilliantly colored upholstery fbrics matches this year's color explosion in rugs and carpeting.

Interior designers now say that the so-called neutral colors of beige and off-white constitute a dull room design. They recommend bold splashes of color, but say it should be used with a discerning touch.

Bold colors are necessary for accent but today the accent an be a brightly colored upholstered chair rather than the conventional throw pillow or ashtray.

Keep Home's Air Moist

UNIVERSITY PARK, Pa (UPI)—A room humidity level of 40 to 60 per cent is desirable for wood furniture.

If the humidity is too low for prolonged periods—as often happens during fall and winter — wood furniture dries out. Penn State home management specialists said. It may shrink, crack or split. The glue may dry out and joints become loose.

One way to raise the humidity level while the heat is on is to place low wide containers of water in the room.

The U.S. Department of Agriculture said more than seven and a quarter billion hot dogs were prepared last year under federal inspection. That's enough for every man, woman and child in the U.S. to have at least 38 hot dogs.



TO MODEL AT BENEFIT — Burnett-Winslow Circle of the First Methodist Church will present a tea and fashion show at 1:30 p.m. Friday in the banquet room of the church. Proceeds from the benefit will go to the work of the Women's Society of Christian Service of the church. May D and F will present the spring styles in the "Easter Glamour" theme. Left to right here, wearing some of the apparel to be seen in the show are Miss Brenda Winslow, Mrs. Ben F. Lehmberg and Mrs. O. D. Fry.
(Gazette Telegraph Photo)

* * *

Fashionettes

United Press International

The belt industry's celebrating. Paris couturiers, in their spring and summer collections, shoed belts galore. Belts usually were narrow, of fabric or leather.

Latest feminine touch for milady—a flower at her wrist or throat. Designer Yves St. Laurent of Paris showed for spring a black coat with one white camellia at the neck. Chanel showed a white or gold gardenia at the throat, wrist, or nape of the neck.

Chanel influences little ladies as well as the grown ones. For spring, the prettiest suits for the moppet set are cardigan jackets marked off in braid. Also plentiful are blazers with cluster pleat skirts.

The ring's the thing for spring, says the Jewelry Industry Council. For instance, there is the popular "mother's ring," a large band holding her birthstone, that of her husband and one for each of her children.

There are those who say the blonde never went away. But apparently the National Hairdressers and Cosmetologists Association, Inc., believes she might have been playing second string. It reports that among the new hair colors, blondes "will become truly important again," with reds and natural brownettes vyin gstrongly for attention. In its seasonal wrap-up of styles, the association also sees the plural use of colo—a tone on tone effect achieved with two or three tones of a single color for a coiffure.

Avoid the Crowds

CHICAGO (UPI) — If you don't like crowds, shop your favorite super market on Mondays through Wednesdays, advises Super Market Institute. Those three days together account for only 27 per cent of the average week's business. Friday accounts for 29 per cent of the business, Saturday 28 per cent, and Thursday 16 per cent.

Benefit Style Show Scheduled By WSCS Group

Spring will burst into bloom with flowers decorating the banquet room of the First Methodist Church, Friday, March 20. Choice home made pies, tea and coffee will be served at 1:30 p.m. followed by the fashion show at 2 p.m.

Dennis Hayes will play the Hammond organ which has been furnished compliments of Colorado Springs Music Company.

Models for the show include: Mrs. Ora Fry, Mrs. Harold Gates, Mrs. Ben F. Lehmberg, Mrs. Donald Kupfer, Mrs. L. W. Turner, Mrs. E. H. Kell, Mrs. Nelson Haley, Miss Margaret Haley, Miss Brenda Winslow, Mrs. William E. Davis, Mrs. John Hennessey and daughter, Barbara Ann, the Misses Sharon and Dianne Hippert, and the three children of Mrs. Leland Leeper; Barbara, Jerry, and Michelle.

Mrs. Vernon Hallenbeck is the fashion coordinator for MAY D & F. Mrs. Emma Guyer is general chairman. Prizes have been donated by Husser, the florist, Smartt's Realty, Levine's Book Store, Sno White Cleaners, Cox Shoe Store, Phil Winslow Motors, Haley Realty, Couture's Cleaners, and circle members.

For reservations call 632-1671, 635-1094, and6 33-6874.

Altrusans Will Dine at Village Inn

The regular meeting of the Altrusa Club of Colorado Springs will be held 6:30 p.m. on Monday at the Village Inn.

Hotessses will be Marcelle Thady, Lucille Hauptman and Inez Humes.

Dorothy Marshall will report on the progresss of the Symphony Guild's "Tournament of Tables," in which the club is participating.

An election of officers for the coming year will follow.

Merry Matrons To Be Guests of Mrs. McEldowney

The Merry Matron Home Demonstration Club will meet at 1 p.m. Tuesday with Mrs. J. H. McEldowney, 2106 Parkview Blvd.

Roll call will be answered with, "Hints on Selecting Men's and Boy's Wear."

The Inspiration will be given by Mrs. Otto Hagerman.

"Buying Men's Clothing" will be demonstrated by Mrs. Ralph Walters and Mrs. Wm. Ellis.

Bethany Lutheran Circles Will Convene Wednesday

Bethany Lutheran Church Women Circles will meet at 1 p.m. Wednesday for Bible study, as follows:

Miriam Circle, with Mrs. Roger Thorson, 220 Elmwood Dr.

Naomi-Ruth Circle, at the church, 1401 S. Eighth St.

Women's Alliance Will Discuss Modern Women

The All Souls Church Women's Alliance Group will meet at 1:30 p.m. Friday.

Mrs. Peg Hochman will lead the discussion on, "What It Means To Be A Woman In Our Times-In Our Society."

El Paso County PTA

MRS. FLETCHER RAINER, Jr.
PRESIDENT
Phone 632-0827

HORACE MANN

The Horace Mann Junior High PTA will meet at 7:30 p.m. Tuesday in the school auditorium. The three "Hi-ways" that can be taken will be discussed. Henry Aller, social studies chairman of Horace Mann, will introduce these men. George Dagleish, head counselor at Wasson High School, will duscuss the "hi-way" toward college. Jack Cameron, Colorado Springs Director of Industrial Vocational and Adult Education, will talk about the many possibilities of vocational training. And Eddie Allen, Head of the Business Department at Wasson, will tell about the various kinds of successes in a business course. This program is a must for all parents of junior high students. Refreshments will be served in the cafeteria.

WEST JUNIOR

The West Junior High School PTA meeting will be at 7:30 p.m. Tuesday in the school auditorium. There will be a business meeting and the new officers for the coming year will be elected. The program will be a demonstration given by the Homemaking classes of Miss Riley and Miss Nichols. There will be a Fashion Show given by the girls displaying the articles they have made. All parents are invited to attend. The board of managers will meet in room 11 at 7 p.m.

EAST JUNIOR

East Junior High PTA will meet in the school auditorium at 7:30 p.m. Tuesday. The program, "Understanding the Worth of Language Arts", will be presented by the Language Arts Department under the direction of Mrs. Davis, Mr. Dunlevy, and Mr. Birchenall. The board of managers will meet in the library at 7 p.m. Refreshments will be served in the cafeteria by the seventh grade mothers.

COLUMBIA

The Columbia School PTA will meet at 7:30 p.m. Tuesday in the school gym. Don Wilson will be in charge of a physical education demonstration. Members of the second grade classes will perform a folk dance. There will also be a nomination of PTA officers for next year. Interested parents and friends are invited to attend.

TAYLOR

Taylor School PTA will meet at 8 p.m. Thursday in the school auditorium. Dr. John Hays will explain the cholesterol study now being made in a local high school. Election of officers will be at this meeting. Refreshments will be served by the second grade mothers. The board of managers will meet in the music room at 7:30 p.m.

AUDUBON

The regular monthly meeting of the Audubon PTA will be at 7:45 p.m. Monday in the school gymnasium. The program will feature Miss Helen Bailey, director of Pupil Accounting and Testing for District 11. Miss Bailey will discuss the achievement tests which are given annually to the elementary school student, a subject of interest and importance to all parents. The board of manager will meet at 7 p.m. Refreshments will be served by the third grade mothers.

STEELE

The Steele School PTA will meet at 7:30 p.m. Tuesday in the school auditorium. Coffee and other refreshments will be served by the second grade room mothers, with the business meeting starting at 8 p.m. The program will be a debate on Teacher Preparation featuring Dr. Charles W. McLain, visiting professor of education, Colorado College, formerly professor of educational psycholgy and guidance, C.T.C. and Robert C. Mann, director, Big Horn School, Buffalo, Wyo.

Women's Groups To Hear Talk By Missionary

The Social Action Committee and the Women's Fellowship of the First Congregational Church will meet at 1:30 p.m. Wednesday in Gregg Library.

Guest speaker will be Mrs. Leelabai Bhagwat, principal of Hume High School of the Marathai Mission in India. Hume High School, with 2,500 students, is one of the top four schools in Bombay.

Mrs. Bhagwat received her education in India and England and for twenty years has served the Indian government in the Department of Education.

A special invitation to social action groups of other churches is extended.



PIRATES FIND MAP — These young pirates have just unearthed a chest of treasures, in which they have found a map directing them to the Goodwill "Pieces of Eight" sale to be held from 1 until 4 p.m. April 8 at the Goodwill Building, 2307 W. Colorado Ave. The pirates are Kevin McMahon, left and Sean McMahons, sons of Mr. and Mrs. Donald F. McMahon of 77 Marland Rd. The sale will be sponsored by the Woman's Auxiliary of Goodwill Industries.
(Gazette Telegraph Photo)

* * *

Goodwill Auxiliary Will Sponsor Fund-Raising Sale

The Woman's Auxiliary to Goodwill Industries has announced that it will hold its first big money raising project between the hours of 1 p.m. and 4 p.m. on April 8, at the Goodwill plant, 2307 W. Colorado Ave. It will be called the "Goodwill pieces of 8 sale" and will feature items of value and interest such as antique and modern china, crystal, pewter, silver, glass, copper, furniture, and linens. All proceeds will be turned over to Goodwill Industries for the purchase of equipment to be used by their handicapped employees and for expansion facilities.

It is the newly organized Auxiliary's full time responsibility to raise money for Goodwill Industries and to assist them in any way possible. The primary source of money will be the income from the Pieces of 8 sale which will be held annually. Mrs. G. A. Cheney, head of the Auxiliary, said that it is hoped that $500 can be raised in this first sale and that in years to come thousands can be realized from it as it becomes better organized and known in the community.

Mrs. Oliver J. Knutson, director of the sale project, has appointed Mrs. M. J. Oppermann as head of the committee in charge of pricing and authenticating all articles to be sold. Mrs. C. D. Rhoton is her assistant. The Auxiliary feels fortunate in having these women as members, since they have made antiques their hobby for years and are experienced in handling them.

Other committee members are: Mrs. Beryl Ritchey, assisted by Mrs. Jack D. McClure, in charge of all money and receipts; Mrs. Hugh B. Burnett, assisted by Mrs. Phillip Jessen, in charge of table arrangements; Mrs. Gerald Cull in charge of sales; Mrs. John E. Spink ,in charge of clean up; and Mrs. Peter Chureh, assisted by Mrs. Donald McMahon, in charge of publicity.

The Auxiliary wishes to express its appreciation to Oliver Knutson, Loo Art Publisher and Peters and McMahill for the design, execution and reproduction of the poster advertising the sale.

Kappa Alumnae Will Elect New Officers Tuesday

The Kappa Kappa Gamma Alumnae Association will meet for dessert at 1 p.m. Tuesday at the Kappa Lodge, 1100 Wood Ave.

Mrs. Howard C. Shaw Jr., is chairman of the hostess committee.

An election of officers will be held.

Speaker for the event will be John F. Morley, Assistant Special Agent with the Denver FBI office.

All Kappas are invited to attend this meeting.

Navy Mothers Will Meet for Lunch and Sewing

The Navy Mother's Club will meet for an all day sewing session and covered dish luncheon at 10:30 a.m. Wednesday in the home of Mrs. Hermy Arnold, 1613 McArthur St.

Each member is reminded to bring a covered dish and personal table service.

Any mother of members of the Navy, Coast Guard or Marine peronnel wishing information about the club may call Mrs. Mary Lowe, 633-7952.

For Want Ads, Dial — 632-4641

★ WHEN YOU THINK OF SHOES, THINK OF SALLY ★

SALLY'S
Present:



Sally Simonson

COME TO SALLY'S TO SEE THE REST OF THE
Wonder Pump!

JUBILEE: White; Pink Frost; Blue Frost; Yellow Frost; Bajah Red; Way Out Red; Nude; White Lightening
LEATHER: Pink Patent; Black Patent; Black Smooth; Brown Smooth; White Crush; Navy Boe Smooth; Red Smooth
Medium & High Heels
$10.99

SALLY'S SHOES
Hours 9:30 to 5:30 — Fridays 9:30 to 8:30
Across From Acacia Park
232 N. Tejon 632-9843

★ WHEN YOU THINK OF SHOES, THINK OF SALLY ★

Luxurious
OLSON RUGS
Broadloom Carpeting
• New, One-Sided • Reversible
See Samples in Your Home
Phone 634-5019

Mar Ru
DISTINCTIVE FASHIONS

DOORS OPEN
9:30 A.M.
Monday, March 16th

GOLF ACRES
1434 NO. HANCOCK
SHOPPING CENTER

Just Wear A Smile . . .
Because You've Been Waiting For This!
FAMOUS LABEL West Coast
Manufacturers Pastel SPORTSWEAR
SALE...⅓ OFF

SWEATER SKIRTS
Reg. Values to $12.98
$8.65
FLANNEL SKIRTS
Reg. Values to $11.98
$7.99

SWEATERS
$8.98 Value $5.99
$9.98 Value $6.55
$10.98 Value $7.32
Includes Sweater Leggins & SLACKS

THESE LOVELY COLORS
JAMAICA CORAL—SOFT YELLOW
SAGE GREEN—CARIBBEAN BLUE

OUR ENTIRE STOCK
OF SPRING PASTEL
SKIRTS and SWEATERS
NOW ⅓ OFF
(Includes 5 Famous Labels)



DOOR CRASHER
SPORTSWEAR CLEARANCE
VALUES Up to $12.98—Skirts, Sweaters—Bermudas $1.77

ANOTHER OF OUR
FAMOUS 2 for 1 DRESS SALE
BUY ONE DRESS—GET ONE FREE
A Nice Selection and Just in Time for EASTER Too!

WHEN THE MAR-RU HAS A SALE—IT'S REALLY A SALE

Damaged Clothes
Can Be Beautifully
REWOVEN



BEFORE AFTER
Prompt Service
Reasonable Price
Written Guarantee
HEDDA MOHL
Master Weavers of America, Inc.
30 E. BIJOU
119 E. DALE

Rent electric carpet shampooer for only $1

Make your carpets *new* again! Rent electric carpet shampooer for only $1 a day when you buy Blue Lustre Carpet Shampoo at:

GAMBLES
Downtown 116 N. Tejon
or— Southgate





YOUR FAVORITE 25.00 PERMANENT NOW ONLY
12.50
Including 5.00 Fashion Cut and hair styling

Build your Easter hair styles on the firm foundation of our fabulous Salon Wave . . . preferred by knowing women of fashion for its smooth line and superb control. Take advantage of our special offer to wind-and-weather-proof your coif for the months ahead. Make a date now.

Always Plenty of Free Parking

Helen's Beauty Salon
Bon SShopping Center
2316 N. Wahsatch Ave
633-1419

YWCA Calendar

SUNDAY
Cafeteria (Open to the Public), 11:15 a.m. to 1:45 p.m., 5 p.m. to 7 p.m.

MONDAY
Cafeteria (Open to the Public), 11:30 a.m. to 1:30 p.m., 5 p.m. to 7 p.m.
Y-Women Tea, 12 noon.
Y-Women Card Club, 1 p.m.
Creative Writing Class, 1 p.m.
Tailoring Class, 7 p.m.
Beginning Bridge Class, 7 p.m.
Knitting Class, 7 p.m.
Oil Painting, 7 p.m.

TUESDAY
Cafeteria (Open to the Public), 11:30 a.m. to 1:30 p.m., 5 p.m. to 7 p.m.
Y-Wives Nursery, 9 a.m.
Y-Wives Craft Classes, 9 a.m.
Y-Wives Nursery, 11:30 a.m.
Y-Wives Luncheon, 11:30 a.m.
Y-Wives Craft Classes, 1 p.m.
English - for - Foreign Born Class, 7 p.m.

WEDNESDAY
Cafeteria (Open to the Public) 11:30 a.m. to 1:30 p.m., 5 p.m. to 7 p.m.
Security Y-Wives Nursery, 9 a.m.
Security Y-Wives Coffee Hour, 9 a.m.
Security Y-Wives Craft Classes, 9:30 a.m.

THURSDAY
Cafeteria (Open to the Public), 11:30 a.m. to 1:30 p.m., 5 p.m. to 7 p.m.
Thursday Y-Wives Nursery, 9 a.m.
Thursday Y-Wives Craft Classes, 9 a.m.
Teen Age Ballroom dance class, 4 p.m.

FRIDAY
Cafeteria (Open to the Public), 11:30 a.m. to 1:30 p.m., 5 p.m. to 7 p.m.
Flower Arrangement Class, 10 a.m.
Y. W. C. A. Card Club, 1 p.m.
Weaver's Guild, 9:30 a.m.
Adult Ballroom Dance Class, 8 p.m.

SATURDAY
Cafeteria (Open to the Public), 11:30 a.m. to 1:30 p.m., 5 p.m. to 7 p.m.

Presbyterian Circles List Schedule

The following First Presbyterian Church Circles will meet 9:30 a.m. Wednesday:

Charity Menaul Circle, with Mrs. Claude M. Hathaway, 3111 Lees Lane. Mrs. Bert Nowels, assisting hostess.

Laura Hibbard Circle, with Mrs. A. K. Ecklund, 2903 Queer St. Mrs. Henry Heiser, assisting hostess.

Meeting at 1 p.m.:

Alice Hyson Circle, with Mrs. Maude A. Crane, 424 E. San Miguel St. Mrs. H. J. Chamberlin, assisting hostess.

Amanda McFarland Circle, with Mrs. W. H. Hogsett, 1328 Cheyenne Blvd. Mrs. R. L. Bates, assisting hostess.

Isabella Nassau Circle, with Mrs. Gordon Wegner, 2114 Constitution St. Mrs. Robert E. Seifert, assisting hostess.

Josie Curtis Circle, with Mrs. Paul Bradley, 2617 Holiday Lane.

Laura Waddell Circle, with Mrs. R. J. Montgomery, 219 E. Caramillo St.

Mary Wanless Circle, with Mrs. Fern Nelson, 1327 Prairie Rd. Mrs. H. S. Blakemore, assisting hostess.

Meeting at 1:30 p.m.:

Lucy Starling Circle, with Mrs. R. E. Waugh, 9 E. Dale St.

Elizabeth Newton Circle, with Mrs. H. C. Moses, 428 N. Nevada Ave. Mrs. J. W. Hagemeyer, assisting hostess.

If an old-fashioned recipe calls for a pint of bay scallops, you'll be safe in using one pound.



MARRIED FIFTY YEARS—Mr. and Mrs. Frank Tintle of 1903 W. Pikes Peak Ave. will celebrate their fiftieth wedding anniversary March 18. Mr. and Mrs. Tintle were both born in Colorado. Mrs. Tintle's parents were Mr. and Mrs. John M. Cummings of Table Rock. They were married in Colorado Springs, March 18, 1914. They ranched in the Table Rock community for 35 years, moving to Colorado Springs in 1949. They have two daughters, Mrs. Frances Schulty of McMinnville, Ore., Mrs. Dorothy Cutts of Palisade, Colo. and one son, Frank Jr. a Warrant Officer in the U.S. Army. They also have six grandchildren and four great-grandchildren. Because of Mr. Tintle's poor health, they will not hold open house.

WSCS Circles Will Meet Wednesday

The First Methodist Church Woman's Society of Christian Service Circles will meet 9:30 a.m. Wednesday as follows:

Berry - 1204 E. Willamette Miss Zenolia Smart, hostess.

Lindsay - 2129 Alpine St. Mrs. J. Biery, hostess.

Lloyd - in church parlor.

Long - 2309 Lockhaven Dr. Mrs. John Houston, hostess.

Ross - 631 Crown Ridge Pl. Mrs. Moorhead, hostess.

Meeting at 10 a.m.:

Morrison - in church lounge. Mrs. Lee Vandeman, hostess.

Meeting at 1 p.m.:

Burnette-Winslow - 920 Cheyenne Blvd. Florence Sharp, hostess.

Enoch - Overlook Rd. Mrs. Christensen, hostess.

Meeting at 1:30 p.m.:

Andersen-Erwin - 22 Laurence St. Char Clease, hostess.

Baggs-Harley - 1625 Wood Ave. Mrs. A. P. Harlye, hostess.

Cory-Waymire - 1701 N. Cascade Ave. Eva Ward, hostess.

Cummins — youth lounge at church. Mrs. Lorelau, hostess.

Hawley - 1002 E. Platte Ave. Mrs. Harold Bowers, hostess.

Hendrickson - 3016 Mesa Rd. Mrs. C. D. Buchner, hostess.

Wahrer - church parlor. Mrs. Vada Simmons, hostess.

Williams - 601 N. Institute St.

Gould-Kinner - 7:30 p.m. Thursday at 1814 Francis Pl. Dorothy Eickelberger, hostess.

Cole and Vetesk-Whippo Circles will meet 1 p.m. Wednesday, March 25, in the Evans Room of the church. Pot luck luncheon.

Board meeting, 9:30 a.m. Tuesday, March 24, in Evans Room of church.

Hillside HD Club to Have Sale Thursday

The Hillside Home Demonstration Club will meet Thursday at 611 E. Espanola St.

Members are asked to bring atricles for a "white elephant sale." Also, old magazines for Pueblo or Ft. Lyons.

Hostesses will be Mrs. Jennie Morbella and Mrs. Gilbert Link.

Goren on Bridge

By CHARLES H. GOREN

NORTH
♠ Q 10 9 8 3 2
♡ J 6 4
◇ 5 3
♣ 3 2

WEST
♠ 5 4
♡ 9 8 7
◇ Q 10 8 7 2
♣ A J 7

EAST
♠ A K J 7
♡ Q 10 3 2
◇ K J
♣ Q 8 6

SOUTH
♠ 6
♡ A K 5
◇ A 9 6 4
♣ K 10 9 5 4

The bidding:

South	West	North	East
1 ♣	Pass	1 ♠	Pass
1 NT	Pass	Pass	Double
Pass	Pass	2 ♠	Double
2 NT	Double	3 ♠	Double
3 NT	Double	Pass	Pass
Pass			

Opening lead: Seven of ◇

North-South vulnerable. South deals.

The bidding:

South	West	North	East
1 Clb.	Pass	1 Spd.	Pass
1 N.T.	Pass	Pass	Dbl.
Pass	Pass	2 Spds.	Dbl.
2 N.T.	Dbl.	3 Spds.	Dbl.
3 N.T.	Dbl.	Pass	Pass
Pass			

Opening lead: Seven of Diamonds.

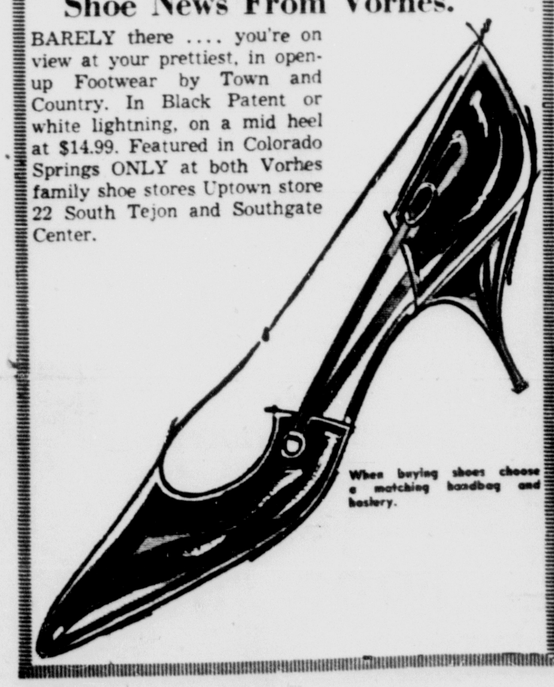
The use of notrump as a rescue from partner's suit, in which a singleton is held, appears to be employed all too frequently by many players whose experience should have taught them differently. Seldom indeed is it profitable to employ a notrump bid for the purpose of rescuing partner from a double. In cases where your honor strength is scattered, if partner is going to be badly off in his suit, you are apt to be worse off in notrump because of your inability to utilize his hand. If partner is permitted to play at his own make, he will be able to avail himself of any high card strength that your hand may contain but, in addition, he will be able to single in some of his low trumps by ruffing, an advantage you will not enjoy if you run out to notrump.

It may be doubtful wisdom to publish the bidding in the above diagram, but I can vouch for its authenticity. When the smoke had cleared away, South had managed to take three tricks and was 1,700 points poorer and, we hope, much wiser for the experience. When North was asked why he had not persisted to four spades, he replied, quite aptly, that he just couldn't cope with the prospect of having his partner bid four notrump.

After South opened with one club, North chose to respond with one spade. While this department does not see fit to indorse North's bid, we are not prepared to embark on a crusade against such practice. South was now obliged to bid one notrump, despite the singleton. North could see trouble brewing and elected to pass. East doubled and West cheerfully left it in. North was unwilling to play one notrump doubled since his hand would be useless at that contract. South's rescue of two notrump when his partner had just escaped from one notrump doubled can only, with unbridled charity, be called indiscreet and the subsequent rescues may perhaps best be described as incredible.

Shoe News From Vorhes.

BARELY there .... you're on view at your prettiest, in open-up Footwear by Town and Country. In Black Patent or white lightning, on a mid heel at $14.99. Featured in Colorado Springs ONLY at both Vorhes family shoe stores Uptown store 22 South Tejon and Southgate Center.



WHAT'S LEFT Sale

Right here at Mr. C. Fashions in Southgate, we have consolidated the left-over winter merchandise from our 4 Denver stores . . . This merchandise, while incomplete by size and color, offers a vast assortment and we have priced it way way low to move it out quickly to make room for the daily arrivals of spring merchahndise. So come to Mr. C's tomorrow expecting a bargain . . . you'll find many . . . sorry, no refunds . . . no exchanges . . . each sale final. Sale ends positively Saturday, March 21st. Open Monday and Friday evenings.

350 Dresses
Group 1 5.00 Values to 15.98
Group 2 7.00 Values to 25.98

80 DRESSES ONLY NOW 3.00 ea.

100 Wool Knit Suits
Group 1 12.00
Group 2 17.00
Values to 42.98

600 Wool Skirts
Group 1 2.99 Values to 12.98
Group 2 3.99 Values to 15.98

100 Car Coats
Group 1 7.99
Group 2 10.99
Values to 45.98

400 Wool Sweaters
Group 1 1.99
Group 2 2.99
Group 3 3.99
Group 4 4.99
Values to 12.98

200 Wool Pants (Stretch, too!)
Group 1 2.99 Values to 8.98
Group 2 3.99 Values to 13.98

2,000 Cotton Blouses
(Prints or Solids)
1.29 - 1.99 Values to 4.98

26 Ski Jackets 7.99 Values to 25.98

Mr C fashions
Southgate Center
636-1516
OPEN MONDAY AND FRIDAY EVENINGS

Founder's Day Observed By Delta Gamma Sorority

Delta Gamma Sorority celebrated the 91st anniversary of its founding on March 14. A Founders' Day luncheon was held at the Hackney House at 12:30 p.m.

Mrs. Alan Ives was chairman of the Founders' Day luncheon and the toastmistresses were Mrs. Don Bates and Mrs. John Collins, past presidents of the alumnae and collegiate chapters.

Miss Catharine Gregg gave the grace. Cindy Pate, pledge trainer, introduced the pledges of 1964, and Linda Lennartz, activities chairman, gave the collegiate chapter report. Mrs. Verne Collier, vice president of the alumnae chapter, gave her chapter's report.

Mrs. William Helling, chairman of the advisory board, announced the collegiate awards. They were given to each new recipient by last year's winners. These were: freshman scholarship award to Judy Sundquist, presented by Linda Wangerin; outstanding sophomore award to Linda Lennartz, presented by Debbie West; outstanding junior award to Sue Caudill, presented by Linda Rood; senior scholarship award to Marla Bullock, presented by Mrs. Helling. Last year's recipient was Julie Bohlke.

An interesting new award was initiated and is called the Alice Van Diest award. It is a ring which will be passed down to each new president of the collegiate chapter.

An impressive candlelighting ceremony was conducted by Mrs. Don Smith, Carol Rymer, Lyn Boyce and Judy Dickison.

Ft. Carson NCO Wives Club Plans Spring Election

Ft. Carson Non-Commissioned Officers Wives Club members are planning for their upcoming election of officers. The election will be held April 10 at 1:30 p.m. The meeting is scheduled to be held in the NCO Golden Boot Club.

Nominations will be made from the floor. All members of the NCO Wives Club are urged to attend the April 10 election meeting.

Club members held a business meeting today at the Golden Boot Club at 1:30 p.m. Mrs. Ceferino Negron is the entertainment chairman and Mrs. Lewis Wood is in charge of refreshments. Mrs. Robert Stone will preside.

Fellowship Afternoon to Be Held at YWCA

YWCA members are invited to the semi-monthly Friday Afternoon of Fellowship and table games in the Green Room on second floor, from 1 to 3 p.m. Friday.

The committee includes Mrs. Harrison Whippo, Mrs. John R. Meyer and Mrs. Hazel Staley. They will assist the members in getting acquainted.

Guests may visit the group twice before becoming YWCA members.

Canasta players are especially urged to attend. There are also other table games provided in addition to bridge.

Women new to Colorado Springs are invited to join this group which meets the first and third Friday afternoons of each month.

Women of Moose Convene Tuesday

The Columbine Chapter 373, Women of The Moose, will hold its regular business meeting 8 p.m. Tuesday in the Moose Hall.

Diana Bruhn (pro-tem), head of the Library Committee, will serve refreshments. She will be assisted by Dora Lee Krag, Dorothy Weightman, Inez Matz, Mae Armstrong, Elizabeth Johnson, Shiela Racey and Anne Schabell.

Delta Zetas to Hear Talk by Wanetta Draper

The Delta Zeta Alumnae meeting will be held Monday in the home of Mrs. Robert Bensenberg, 2914 Hayman Terrace. Co-hostess will be Mrs. Margaret Long.

The program will be presented by Wanetta Draper. Her topic will be "Ghost Trails to Ghost Towns", enhanced by slides. Mrs. Draper, author-lecturer, is well known for her progarms.

All members are invited to attend.

For Want Ads, Dial — 632-4641



MRS. FLOYD J. HOOGEBOOM
—Nee Mildred Elaine Troth
Payton Photo

* * *

Hoogeboom-Troth Nuptials Held at Trinity Methodist

Trinity Methodist Church was the scene of the wedding of Miss Mildred Elaine Troth and Floyd Jacob Hoogeboom, at 2:30 p.m. Sunday, March 1. The Rev. Sigurd E. Burch Jr. officiated at the candlelight ceremony, against a background of white gladioli and mums arranged in baskets and tied with blue satin ribbon.

The bride, daughter of Mr. and Mrs. Lyle J. Troth Sr. of 507 N. 23rd St., gave his daughter in marriage. The bridegroom is the son of Mr. and Mrs. William Hoogeboom of Cheyenne, Wyo.

Mrs. Ida May Kruse, sister of the bridegroom, sang "Always," and "The Lord's Prayer."

The bride's gown of white chiffon and lace was styled with floor length gown and chapel train. The sleeves were teardrop style, and small bows decorated the front of the bodice, and a large bow trimmed the back at the waistline. Her flowers were white roses, tied with blue ribbon, which she carried on a white Bible.

Mary Troth attended her sister as maid of honor, wearing a dress of light blue taffeta with dark blue cummerbund and bow, dark blue halo and shoes, and carried white carnations arranged in a crescent and tied with blue ribbon.

Luke Hoogeboom was best man for his brother and ushers were Wybe Hoogeboom, also a brother, and Lyle J. Troth Jr., brother of the brdie.

The bride's mother wore a navy blue dress with white accessories. The bridegroom's mother wore a grey dress with black accessories. Their corsages were of white carnations.

A reception in the church parlor followed the ceremony, where Mrs. Ida May Kruse, wearing light blue, cut the cake. Mrs. Joan Troth, in tan, with darker accessories, served the punch, and Mrs. Margo Hoogeboom in white wool with pink accessories, served the coffee. Miss Carol Leasure was in charge of the guest book.

Following their honeymoon, the couple lives in Colorado Springs. The bride's going away costume was a white sheath with matching coat and white patent heels.

Guests from other cities were Mr. and Mrs. William Hoogeboom and daughters, Margaret and Mari Ann; Mr. and Mrs. Wybe Hoogeboom and son, Stevie from Wyoming; Harry L. Nichols Jr., uncle of the bride from Denver; Mr. and Mrs. William H. Krouse and sons, Bill and Kelly, relatives of the bride from Canon City.

* * *

Pi Beta Phi Alums Plan Luncheon

Dressed in the typical attire of their respective college days, members of Pi Beta Phi Alumnae Club will meet at 1 p.m. Thursday for luncheon at the home of Mrs. William T. Greer, 2338 Condor St.

Continuing the "Come as you were" theme, each member will take part in the program by telling of an interesting tradition of her active chapter or college.

Election of officers for 1964-65 will be held. The club also will elect its convention delegate and alternate. Other business will include plans for the annual Founders Day luncheon in April.

Co-hostesses with Mrs. Greer will be Mrs. Helen Jean Burton, Mrs. William E. Davis, Mrs. O. J. King Jr., Mrs. F. S. Loosley and Mrs. James Sipe.

Pi Phis who are new residents, and members visiting the region are invited to join the club for Thursday's meeting.

Insurance Women to Hold Territorial Convention

Region VII of the National Association of Insurance Women will hold its Territorial Convention at the White Win-Rock Motor Hotel in Albuquerque, N. M. on March 20, 21 and 22. Those planning to attend include Dell Wilson and Doris Gesford who are delegates from the Colorado Springs Insurance Women, and Ann Rieden and Avis Beagles. A special bus will take the group from Casper, Wyo., Boulder, and Colorado Springs. It will pick up the Colorado Springs group at the Palmer House at 8 a.m. on Friday. The Pueblo delegation is going by car.

The theme this year is "Pow Wow for Progress" and a large group is expected to be on hand. A busy agenda is planned beginning with registration at 9 a.m., Friday, a business meeting at 6:30 p.m., and sightseeing at 7:30 p.m.

On Saturday, a business meeting is scheduled from 9 to 12 a.m., a luncheon at 12:30, another business meeting from 2 to 5 p.m., a cocktail party at 6:30 p.m. followed by a banquet at 7:30 p.m.

On Sunday, March 22 the last business meeting will be held from 9 to 11 a.m. followed by the farewell brunch at 12 o'clock. Doris Gesford of the Colorado Springs Insurance Women is Safety Chairman for Region VII and will conduct a safety work-shop at the convention.

Joan Kuhl is education chairman, and her name is to be placed in nomination for Education Chairman for Region VII by the Colorado Springs delegates.

Relief Corps to Have Card Party

The Woman's Relief Corps will have a card party at 1 p.m. Tuesday in the IOOF Hall, 128 N. Nevada Ave.

Prizes will be drawn and refreshments will be served.

Hostesses will be Mrs. Link, Mrs. Sullivan and Mrs. Hochstetler.

The public is invited.



Dear Abby--

By ABIGAIL VAN BUREN

It's a Thought!

DEAR ABBY: I am a 32-year-old widow with four boys to raise. I have no desire to marry again, but all my friends tell me my boys need a father. They are always arranging for me to meet this man and that man. I love my boys very much, and am raising them in a good Christian atmosphere. They are good boys, and I discipline them when they need it just as a father would do. I take in sewing and manage to keep my bills paid, so I don't need a husband to support us. I believe if the good Lord intends for me to have another husband, He will take care of it Himself. Do you think I should accept the company of men with marriage in mind just because people think my boys need a father, even though I don't think I need a husband? —SATISFIED

DEAR SATISFIED: As a Christian you must know that the Lord said, "It is not good that man should be alone." (Genesis II, 18.) And the same goes for woman. God helps those who help themselves, and perhaps God is trying to help you through thoughtful friends.

DEAR ABBY: Have you any suggestions for getting our son to date a certain girl? This girl is charming, intelligent, has a wonderful personality, and would be an ideal match for our son. He is 25, but he seems to prefer the more glamourous, flirty type. We know that once he gets to know this girl, he would appreciate her fine qualities. —PARENTS

DEAR PARENTS: I can't tell you how to get your son to date a certain girl, but I can tell you how to sour him on her before he even sees her. Just keep telling him how "good" she would be for him! Your best move would be to arrange for them to meet "accidentally." And let him "discover" her for himself.

DEAR ABBY: Our baby is only three months old. My husband's family is quite wealthy and they have spent a lot on gifts for her. I must admit there is a great deal our baby would not have if it weren't for them. On the other hand, my parents barely make ends meet, and, though they would love to buy things for our baby, they can't afford to. Ours is the only grandchild on both sides, and both sets of grandparents are wild about her. But we don't want her to grow up thinking that because all the presents come from one set of grandparents the other set doesn't love her as much. What can we do about this? Or should we just keep quiet and teach our child that love means more than presents? —NEW PARENTS

DEAR PARENTS: The affection of very young children is easily bought with gifts. It takes a mature mind to reason that "love" means more than presents. Your husband should explain this to his generous parents. They'll understand.

DEAR ABBY: What is your opinion of a man who comes into someone's home and sits the entire evening in the comptny of men and women without removing his hat? Thank you. —D. McC.

DEAR D: He has either no manners, no hair, or a new hat.

Get it off your chest. For a personal, unpublished reply, write to ABBY, Box 3365, Beverly Hills, Calif. Enclose a stamped, self-addressed envelope.

Hate to write letters? Send one dollar to ABBY, Box 3365, Beverly Hills, Calif., for Abby's new booklet, "HOW TO WRITE LETTERS FOR ALL OCCASIONS."

Copyright 1964
McNaught Syndicate, Inc.

Rabbi Jakob To Address Hadassah

Colorado Springs Chapter of Hadassah will meet at 1 p.m. Tuesday at the home of Mrs. Joe Gordon, 2235 Monteagle. Opening prayer will be by Mrs. Melvin Eskenos.

Rabbi Louis Jakob, formerly of London, England, who recently became the spiritual leader of the B'Nai Isarel Synagog, will speak of the work of the Women's International Zionist Organization, (WIZO), which is Hadassah's sister organization overseas, chiefly in England.

Contributions to the Jewish National Fund thru the use of "Blue Boxes" will be received. These boxes are saving banks used by members for this important national project. Thru this fund, Hadassah has planted thousands of trees on the eroded lands of Israel. With the contributions from the JNF project, Hadassah has undertaken to plant shelter belts of trees and clear land for the building of new roads and reclaim the lands of the vast desert wasteland, the Negev.

Just this past year, the Freedom Forest was completed with the planting of two-million trees, with Hadassah meeting its quota of half a million trees. These were planted in 51 forests — one for each state in the Union and one for the District of Columbia. A special John F. Kennedy Peace Memorial Forest is to be planted within the Freedom Forest.

Tri Delta Alums Plan St. Patrick Supper Tuesday

Members of the Delta Delta Delta Alumnae Club will celebrate St. Patrick's Day at 7 p.m. Tuesday, with a pot luck supper at the home of Mrs. Sam M. Mummery, 2435 Ceresa Lane. Mrs. G. L. Wilson will assist the hostess.

A short business meeting will follow and the evening will conclude with bridge.

All area alumnae are welcome and may call 633-7413 for information.



HELEN BAUGH

* * *

Mrs. Baugh to Address CW Council Friday

Mrs. Helen D. Baugh, founder and national chairman of the Christian Business and Professional Women's Councils, and national vice-chairman of the Christian Women's Clubs of America, will be the speaker at the monthly meeting of the Christian Women's Club, 1 p.m. Friday, in the Terrace Room of the Antlers Hotel.

Traveling from coast to coast each year, Mrs. Baugh is a favorite conference speaker in leading cities where Councils and Clubs have been established. She also addresses many students at Christian colleges. Her inimitable Irish brogue and wit make her a speaker long to be remembered.

Mrs. Martha Booth will present the choir from Harrison High School in a special musical program.

Reservations may be made by calling Mrs. Will Perkins, 632-9547, or Mrs. Gordon Lockyear, 633-3355.



MR. AND MRS. DAVID FULKER

* * *

Eunice Weber Becomes Bride of David Fulker

Miss Eunice Weber became the bride of David Fulker Monday afternoon, Feb. 17, in the Carey Chapel of the First Congregational church. The Rev. Joseph Carroll officiated at the double ring ceremony.

The bride is the daughter of Mr. and Mrs. William Weber of Boulder. The bridegroom is the son of Mr. and Mrs. Wilber Fulker, 627 Pleasant St.

The bride was given in marriage by her cousin, Martin Brown of Fountain Valley. She wore a white suit and blue veiled hat, and carried a colonial bouquet of yellow carnations and blue net.

Miss Charlotte Foltz of Boulder was the maid of honor. Howard Crosslen was best man.

The reception following the wedding ceremony was at the home of the bridegroom's parents.

The newlyweds are attending the University of Colorado. The bride was graduated from Boulder High School and the bridegroom was graduated from Palmer High School. They will live at 2030 Athens, in Boulder.

Seven AAUW Study Groups Meet This Week

The American Association of University Women will meet as follows:

Evening Literature, 7:30 p.m. Monday, with Miss Betty Henneman, 1202 E. San Miguel St. Co-hostess, Miss Ruth Carson. Book review by Miss Lucile Arnold: Janne Greenberg's, "The King's Persons."

Great Books V, 10 a.m. Tuesday, with Mrs. David Williams, 3 Las Piedras Escondidas. Reading: Boswell, "Life of Johnson," selections. Leader, Mrs. William Fray.

Meeting Wednesday:

The Family in Literature, 2:30 p.m., with Mrs. D. W. Crumb, 3214 Larkspur Dr. Co-hostess, Miss Peggy Blackwell. Reading: Reynolds Price, "A Long and Happy Life." Leader, Mrs. Don Baldridge.

Great Philosophies and Religions, 8 p.m. with Mrs. Joe Simansky, 2526 Paseo St. Topic: "Catholicism." Speaker, Father Kennedy.

Meeting Thursday:

Families in Other Cultures, 9:30 a.m., with Mrs. Dan Hicky, 2807 Marilyn Rd. Topic: "The Family in India. Reading, "The White Umbrella."

French, 2 p.m., with Mrs. Alfred Point, 2506 N. Nevada Ave. Family in Literature, 7:45 p.m., with Mrs. James Miller, Qtrs. 4408-C, USAF Academy. Reading, Morton Hunt, "Her Infinite Variety." Leader, Mrs. David Brandt. For transportation call Mrs. Walter Brooks, 632-1641.

Officers' Wives To Have Hat Show Tuesday

The officers wives of the 5th Aviation Battalion will be entertained by a Spring millinery show from Kaufman's at their monthly coffee, 9:30 a.m. Tuesday, in the Fort Carson Officers' Club.

Models will be Mrs. Albert Fern, Mrs. Francis Bettinger, Mrs. George Fried, Mrs. Ronald Clarke, Mrs. Clark Cummins, Mrs. William Ezell, Mrs. John Griffin, Mrs. Evans Guidroz, Mrs. Forrest Hearn, Mrs. Sherrell Law, Mrs. Jack Rollinger and Mrs. Larry Standridge.

Phi Rhos Change Meeting Night

The Phi Rho Chapter of Beta Sigma Phi will meet at 8 p.m. Monday in the home of Mrs. Carol Schnase, 2705 Greenridge Dr. (Meeting nights have been changed from Thursday to Monday). Mrs. Polly Coil will be co-hostess.

The program, "Do I Enjoy My Work or Play Most?", will be presented by Polly Coil and Marina Shankland.

At the last meeting, six new members were welcomed into the club. They were Miss Betty Brenek, Mrs. Linda Bruce, Miss Carol Leasure, Miss Harriette Moore, Miss Marina Shankland and Miss Sharon Walker.

After-school jobs are good, "if" they do not cut into classwork.

K
A "27" SHOP
Designer Fashions



Lace is the latest in fashion for the romantic revival of the after five dress. A dress as completely feminine and irresistible as this. Imported lace with a touch of pastels fashioned in a shirtwaist styled dress by Wayne Fuller.
$85

Kaufman's "27" Shop

Need more H-E-L-P
for foot comfort?

Then the following steps will almost assure relief
(check those you are following)

( ) Change your shoes every day
They need a rest the same as your feet

( ) Wear shoes appropriate to the occasion

( ) Keep your shoes in good repair
No run-down heels—no thin worn soles
No worn-out supports or pads

( ) Visit your doctor periodically

( ) Wear your good supporting shoes when you are on your feet.

If you did not check every step, you certainly will not receive the comfort that you should.

One pair of good shoes, one dose of the doctor's prescription, one day of exercise, does not produce results. A planned continuing program will.

Check your wardrobe—is this the time for you to start a planned foot comfort program?

We CAN assist you if you will allow us the opportunity.

Lyle Norton Owner

NORTON'S Triple Walk Shoes



The Walk of the Town

SPECIALIZING IN ORTHOPEDIC SHOES
Right Downtown at 20 E. Kiowa—634-4127

Fashions Change in Careers, Too!
Learn Stenotypy
The machine way of taking dictation will restyle your job, open new doors, pay better, and give your future an exciting new look! Enroll now! Day and evening classes!
Also complete secretarial training



The Stenotype Studio
25 EAST BIJOU
633-3452
Mrs. Leoti Evans, Steontype Reporter

"I Goofed... Forgot to Take My Vitamins!"



Compare These Prices on
Vitamin C
with prices at other stores for Vitamin C tablets of equal potency!

100 tablets (250 mg.)	80c
250 tablets (250 mg.)	1.85
500 tablets (250 mg.)	3.35
100 tablets (500 mg.)	1.35
250 tablets (500 mg.)	3.15
500 tablets (500 mg.)	5.75

You Need Vitamins A and E, Too

100 Natural Vitamin E Tablets (100 units)	3.50
100 Vitamin A Capsules (25,000 Units)	90c

OPEN SUNDAYS
(Closed Saturdays)
Specialty FOOD SHOP
"Home of Natural Foods"
19 E. Bijou
632-5769



BETROTHED — Mr. and Mrs. F. Kenneth Werdel of 1004 Morning Star Dr. announce the engagement of their daughter, Nancy Ann, to David John Orth, son of Mr. John Orth of Anton, Colo. Miss Werdel was graduated from St. Mary's High School. Mr. Orth is a graduate of Woodlin High School. Both are students at Colorado State University, Ft. Collins. A summer wedding is planned.

Day Camps For Elderly?

CHICAGO (UPI)—Day camps for Grandpa and Grandma will be as commonplace as day camps for junior in another ten years, predicts an expert on nursing homes.

Chicago's Morton Textiles and Furniture has just finished a nursing home job which features a "day camp" set-up for senior citizens who will spend the day at planned activities and go back home at night.

Morton's president, Julius Greengoss, claims it is the beginning of a trend and said that in another decade whenever junior goes off to day camp, Granny, too, will go to hers.

Job's Daughters to Have Family Dinner Monday

Job's Daughters will hold its term dinner at 5:30 p.m. Monday in the Masonic Temple, 9 N. Nevada Ave., for the girls and their families.

The business meeting will follow with the election of officers.

Miss Melinda Johnson, Honored Queen, will preside at the meeting.

Traffic Plan

LINCOLN, Neb. (UPI) — Careful planning of entryways can add to the comfort, convenience and pleasure members of a family derive from their home, a housing specialist at the University of Nebraska says.

The specialist, Mrs. Jerre Withrow, said function is the first thing to consider in successful planning for any area of the house. She described the entryway as the control center for circulation throughout the house.

From it, she said, family members or guests should be able to reach all areas of the house without interfering with activities in any one room. Location is the important factor in channeling this flow.

WCTU to Meet At Bethany Baptist Church

The Colorado City Women's Christian Temperance Union will hold its regular meeting at 2 p.m. Tuesday in the Bethany Baptist Church.

Devotions will be given by Mrs. Lizzie Lewis and Mrs. J. M. Rutland will read the lesson.

Hostesses will be Mrs. Eugene Layton and Mrs. Glen Wilcox.

Cook's Tour

By MARGERY McELHENY
United Press International

EVANSTON, Ill. (UPI)—Parents may complain about their children's "poor appetites" because they do not understand that patterns of food intake vary among children.

The Committee on Nutrition of the American Academy of Pediatrics says eating patterns may be affected by age, sex, environmental temperature, caloric expenditure, and emotional, cultural and educational factors.

Considerable differences exist between boys and girls in the amount they eat and the times at which they eat the most, the committee said.

Tests have shown that girls eat the most between ages 13 and 16, averaging 2,500 calories daily. Boys reach a peak between ages 15 and 18, when they average nearly 3,500 calories.

Voluntary eating decreases sharply at high temperatures, the committee said, possibly because heat resulting from ingestation of food would interfere with maintenance of body temperature.

"This theory," the committee said, "is obviously attractive as an explanation for 'poor appetite' frequently reported during hot weather."

Emotional and cultural factors "are of exceptional importance" in eating, the committee said.

"Although we tend to think of food taboos in relation to strange and seemingly irrational practices of primitive societies, such taboos are actually common in our society also," the committee said.

"For example, we eat pig, but not dog, live oysters but not live shrimp. Americans often have a keen appetite for milk, which is considered repulsive in certain other societies."

Cultural factors also influence appetite at specified seasons or times of day. So, we eat turkey at Thanksgiving and are likely to have an appetite for ham and eggs at breakfast but not for roast pork.

Consequently, the child who craves ice cream for breakfast may not be ill, but merely less regimented by culture than the adult members of society, the committee said.

Running water and quick thawing are enemies of fish and seafood. One washes away delicate flavor; the other breaks down tender flesh tissues too quickly, causing loss of flavor.



OWNS PART OF PEAK—Clay Banta, secretary-manager of the Colorado Springs Chamber of Commerce is pictured here presenting a deed for a square foot of Pikes Peak, to Mrs. Lee R. Layman of Ocean City, N.J. Mrs. Layman is national president of the Questers, and was the guest of honor at the annual banquet of the six local Quester Chapters held last Friday night at the Antlers Hotel. (Gazette Telegraph Photo)

* * * * * *

National President Speaks At Annual Questers Banquet

Many women guests, dressed in authentic old styles, added a festive air to the third annual quester banquet held last Friday evening in the Antlers Hotel, and attended by over 100 members and guests. The guest of honor was the Quester national president of Ocean City, N.J., Mrs. Lee R. Layman. Seated at the head table with Mrs. Layman, were the Colorado Springs Chapter presidents: Rosalee G. Porter of Covered Wagon Chapter, who was the mistress of ceremonies; Evelyn Adams, Chipita Chapter; Mildred Fisher, Timpiute Chapter; Virginia Bean, Columbine Chapter; Virginia Ziegler, Rose Kingsley Chapter; Jan Gerdes, Treasure Trails Chapter.

In front of each chapter president, was the symbol of the chapter. Also at the head table was Maggie Zimmerman of Columbine chapter who, gave the invocation, Isabel Clarke of Covered Wagon chapter, who made a presentation of personally autographed copy of 'Newport in the Rockies' by Marshall Sprague, to the national president; and Dorothy M. Bogue, the assistant National Organizer for the Quester Clubs of America, who used a mechanical high wheeled bicycle as a symbol.

Questers and their guests were introduced, including Mrs. N. M. Lybarger, president of Westward Ho Chapter at St Joseph, Mo. Mr. Clay Banta, manager of the Chamber of Commerce presented Mrs. Laymen with a deed to one square foot of land on Pikes Peak.

Mrs. Layman wearing a corsage of yellow and blue Quester colors, a gift from Dorothy Bogue, gave a short insight into Quester mechanics at the national level. She then presented charters to the presidents of the two new chapters, Rose Kingsley and Treasure Trail.

Highlight of the evening was a style show of authentic old clothes under direction of Evelyn Adams, with models from the various chapters as follows: Chipeta Chapter, Mary Ann Bachtel, Evelyn Adams, Peggy Cowen, Virginia Colton, Susan Livingston, Florence Harder, Fern Gardner, Besty Cowen, Jo Hogsett and Jo Tulson; Columbine Chapter, Maggie Zimmerman, Louise Gilbreth and Barbara McMillin; Covered Wagon, Hazel Barnes.

Pianist for the occasion was Mrs. Edward Heltimus of Cascade. Narrator was Dorothy M. Bogue. Styles ranged from calicos of the covered wagon days to afternoon and evening dresses of colonial times to the Gay Nineties era, cruise and touring car outfits of 1900-1910, Gibson Girl costumes, school teacher dresses, Dickens study club dresses, basketball and swim suits of by-gone days, and an elegant array of 'flapper gowns' of the 1920s. Humor was added by models wearing old fashioned night gowns, night caps and the forgotten undergarment, the "Teddy Bear".

Lt. Col. Charles Bachtel, Deputy Signal Officer, ARADCOM introduced a clever up-to-the-minute pantomime given by Florence Harder, Mary Ann Bachtel and Jo Tulson, to terminate the evening program.

Mrs. Semmens Hostess To Northwesters Club

The Austin Bluffs Garden Club will meet at 1:30 p.m. Tuesday in the home of Mrs. C. P. Semmens, 2010 Meyers Ave.

There will be a speaker on the "Care of Iris."

Mrs. Collier Hostess To Fortnightly Club

The Fortnightly Study Club will meet for dessert 1:30 p.m. Tuesday at the home of Mrs. Durward Collier, 1312 E. Monument St.

Mrs. Rumsey Wheeler will present the program.

Assistants to Hold Dinner at Red Carpet

The Dental and Medical Assistants will meet for dinner 6:30 p.m. Tuesday at the Red Carpet.

Cliff Olson, hair stylist, will present the program.

Eagles Auxiliary Meets

The Eagles Auxiliary will hold a regular meeting 8 p.m. Wednesday at 109 W. Colorado Ave.

Students may announce graduation with handwritten notes in black ink. Don't type.

Make Reservations Now For
BANQUETS
from 10 to 200 Guests
at the
CANTONESE HOUSE
in the Acacia Hotel
Prime Rib—Chicken—Ham
Phone 632-4611

Executive Droop

WASHINGTON (UPI) — Do businessmen really eat well?

Not necessarily, says the U.S. Department of Agriculture, which reports that business and professional men in their 50's who have a good education and enough money to buy a good diet don't always choose one.

Some also need nutrition guidance, said the USDA. In a recent study of a number of men in one midwestern city, only half the men chose food that provided 100 per cent of allowances for calcium, thiamine and riboflavin.

Lutheran Women Will Meet at Church Thursday

The Women of Our Savior's Lutheran Church will meet at 7:30 p.m. Thursday in the church parlor.

The Adah Circle group will hostess.

Fashions From California Are Given Praise

By WALTER LOGAN

LOS ANGELES (UPI)—When California styles in men's wear are good they are very very good. When they're bad it usually means the Californians have been paying too much attention to some Eastern influence such as Ivy League.

This year West Coast manufacturers showed a mixture ranging from bad to good to spectacular at the recent convention of the National Association of Retail Clothiers and Furnishers (NARCF) and the American Institute of Men's and Boy's Wear (AIMBW) press preview.

The Californians, with mountains and sea to play with, naturally excel at sports and leisure clothes and their "surfing look" in swim wear is expected to sweep the country. Other contributions are short sleeve sweaters, the ski look in beach wear and uninhibited designs in sports jackets.

For a rundown on the California Look we talked with such men as Leonard F. Dorfman of Hollywood Clothes, Los Angeles; Jack MacFarlane of Laguna Sportswear; Fred Silton of Silton Bros., Los Angeles (outerwear); Maynard Tow of Lancer (sports shirts) and Mike Galante of the Seattle Knitting Mills—whose biggest customer is California.

Here's the California Look:

—Suits: Shoulders pitched forward slightly in contrast with Eastern look where the coat rests back on the shoulder. Fuller chest and easier armhole. Preponderance of 1- and 2-button models. Gabardine with triple stitching along the lapel. Silk and wool blended irridescents. A few cuffed sleeves. Light but not ice cream colors.

— Sports coats: Much the same styling. Patterns smart but not wild with emphasis on neat checks and plaids with colorful contrast linings. Emphasis on fabric as much as the styling. Slacks color coordinated with jacket, either with side tabs or belt loops, belts often of the coat or sack fabric.

—Swimwear: Lace front surfer trunks with one to five grommets, laced tight for surfing or diving, loosened for relaxing on the beach. Heavy canvas with contrasting trim and hip pocket with some nylon making its appearance. (In the east the favorite fabric is gabardine.) The older group—25 and up—favor trim fitting boxer shorts. Favored colors royal blue, willow and tan. Button fly on surfers—sand goes right through and doesn't catch in the zipper.

— Sports shirts: The shirt-jacket is the leader in both woven and knitted models with heavy emphasis on stripes. In cut and sewn shirts (as opposed to knitted) the major difference is an emphasis on embroidered decorations and emblems and such details as welt pockets, contrasting cuffs and waistband. Colors run the gamut.

—Knitwear: The short sleeve sweater in heavy knit is a favorite from San Francisco north through Seattle. Newest are combinations of woolknits and stretch quilted for skiing, woolknit with suede for after skiing. Big trend toward attached hoods for fall and V-neck cardigans and pullovers. The links stitch—a big healthy knit—is a solid favorite. Colors? No limit. One manufacturer makes five shades of "ivy green" alone.

—Outerwear: The emphasis is on fabric, color and styling in that order with stitch quilt leading the field in ski wear: corduroy, leather and suedes good for after ski and leisure wear. There is a new salt and pepper look in wool and a huge shaker stitch is seen in the California knitted look. Colorful linings, especially stripes, give a youthful look to leisure wear and there is emphasis on fine detailing.

—Miscellaneous: The ski look is still big for boating and beachwear with many jackets sporting hoods. Surfers are wearing dazzling sweatshirts. Rugby shirts are seen everywhere. So are white levi's. Seersucker sportsjackets in plaids and stripes often sport such details as slanted suede pocket flap and a suede neckband for teen-agers. Teen-agers also like tapered slacks with frontier pockets. Straw beach hats have high crowns and wild decorations. Five dollar neckties are 2¼ inch wide, $2.50 ties 2-inch. One manufacturer (Don Loper) featured an irridescent finish on a shaded warp in very broad stripes, a swirling brocade in solid and combinations of red and black and a very neat, very plain tie with woven off center pip underknot decoration. One novelty sports jacket (Ratner) called "the Guardsman" featured a double welt (double besom) slanted pocket framed by a welted oval.



TO CELEBRATE ANNIVERSARY — Mr. and Mrs. Stone Anderson will hold open house from 2 until 5 p.m. Sunday, March 22, in celebration of their fiftieth wedding anniversary. Their many friends and relatives are invited to attend, and they request that no gifts be given them. The Anderson's were married March 22, 1914 in Belle, Mo. In 1915 they homesteaded at Kendrick, Colo., and in 1950 Mr. Anderson retired from ranching because of ill health. The couple has three sons, Clarence of Colorado Springs; John and Lee of Rush; and two daughters, Mrs. Irene Wills of Colorado Springs and Mrs. Marble Keller of Rush. They also have 13 grandchildren and two great-grandchildren. (Payton Photo)

Prayer Breakfast May Be Violation in Capital

WASHINGTON (AP) — Sen. Milward L. Simpson, R-Wyo., told senators Wednesday night they may be in technical violation of the law by holding morning prayer breakfasts in the capital and voting pay for congressional and military chaplains.

Simpson, with verbal support from Sens. Frank J. Lausche, D-Ohio, and Spessard L. Holland, D-Fla., introduced a proposed constitutional amendment which he said should clarify present confusion.

This results, Simpson said, from misinterpretation of the Supreme Court's ruling against state-sponsored prayers and Bible reading in the public schools.

Unless clarified, Simpson said this "may have charted a course which will bring moral decay and destruction to this nation which has been blessed so richly by God."

Simpson said he was not criticizing the court's decisions.

Sen. Lausche said the effect of the court decisions was to say "Thou shalt not pray."

"The cards are stacked in favor of the atheists," Lausche said.

Sen. Holland said he will cosponsor Simpson's proposal because the public is tremendously confused by the decisions.

Sen. Sam J. Ervin Jr., D-N.C., said the Supreme Court should never have taken jurisdiction in the prayer and Bible cases.

Simpson said his proposed amendment would permit voluntary non-denominational prayers in public schools and state aid to parochial schools if state laws permit it.

His proposal states:

"Nothing contained in this Constitution shall prevent the enactment by any state of any law with respect to religions, except that no state shall enact any law establishing any organized church or religious association of any faith, denomination, or sect as a preferred or favored church or association, or enact any law prohibiting the free exercise of religion."



ENGLISH WORSTEDS—For a man's spring wardrobe are ten-month-style suits in gray, fine pin-stripe weave, and plaid sports jacket. Both are of English worsteds with natural shoulder construction and three-button fronts.

What's New

Now it's the lipstick case with the flip top. Ons manufacturer has produced a case, contour shaped, which opens with the flip of a wheel as you operate a cigarette lighter. (Tussy, 445 Park Ave., N.Y., N.Y.).

Brush on your eyebrow makeup with a special angled nylon brush. Simply stroke the flat end of the brush across a cake of dry powder and then sketch on your brows. The maker says the brush gives a natural look to the brow that pencils can not. (Frances Denny, 610 Fifth Ave., New York, N.Y.).

New in the luxury while lounging department are throws done in wool and brushed mohair. The throws can be used for both warmth and home decorating. They come in a rainbow of colors. (Nap Wraps, Einiger Mills, Inc., 111 W. 40th St., N.Y., N.Y.).

Want to weigh in skinny—at least when you ifrst step on the scales? One manufacturer has produced a bathroom scale which he claims has a permanenetly adjusted zero to which the scale always turns after a person weighs. The manufacturer says the zero starter means an accurate weight. There is no need—and no knob—to adjust the scale after use. (Detecto, Inc., 540 Park Ave., Brooklyn 5, N.Y.).

IAM Auxiliary to Meet

The Pikes Peak Ladies Auxiliary of the International Association of Machinists, will hold a social meeting 7:30 p.m. Tuesday at Carpenter's Hall.

Marie Van Diest will be the hostess.

Kiwanis Ladies Will Lunch in Penrose Room

The Colorado Springs Kiwanis Ladies will lunch at 12:30 p.m. Thursday in the Penrose Room of the Broadmoor Hotel. This is the regular time for the weekly style show.

Guests will be welcome. Call 632-7928 or 634-2530.

Fountain Rebekahs Plan Obligation Ceremony

The Fountain Rebekah Lodge 59 will meet at 8 p.m. Monday to observe the birthday of Schiler Colfax. There will also be a candlelight service to renew the obligation.

Refreshments will be served. All Rebekahs are welcome.

GAR Past Presidents Plan Dessert-Luncheon

The Past Presidents Club, Ladies of the Grand Army of the Republic, will meet for dessert luncheon 1 p.m. Friday, at 1513½ N. Vermijo St.

Hostesses will be Mrs. Ellen McNulty and Mrs. Estella Larson.



ENGAGED — Mrs. W. E. Lowry of Hutchinson, Kan. and Mr. Paul Wooten of 1830 MacArthur Ave. announce the engagement of their daughter, Susan Elizabeth, to David M. Klipsch, son of Mr. and Mrs. Walter Klipsch of 2223 Downing Dr. Miss Wooten was graduated from Nickerson, Kan. High School and is employed by the Colorado Interstate Gas Co. Mr. Klipsch attended Widefield High School, Security and is stationed at Long Beach, Calif., with the U.S. Navy. After an early July wedding the couple plans to live in California temporarily.

One-Room School Gets 1964 Look

SAN FRANCISCO (UPI) — Maybe there was some merit in the old, one-room country school house Grandpa used to talk about.

At least two suburban San Francisco communities seem to think so.

One, the Dilworth school in Cupertiono, houses 110 students within one room—and a plush red-carpeted room, at that.

The big room is a feature of Dilworth's non-graded plan. The 110 pupils who ordinarily would be split up in grades one through sic, are ranked instead in 17 instructional levels.

The plan works simply. When a pupil is ready to mvve to a new leevl he picks up his things and walks across the room to another seat.

The other non-graded school is St. Stephen's Parish Day School at Belvedere. This school is much smaller, but it operates the same way. It has only 17 pupils of kindergarten to second grade age levels. Two teachers instruct in the standard subjects at each child's particular ability level.

Mrs. Loetscher Hostess To Christ Child Society

The Christ Child Society will meet at 2 p.m. Tuesday.

Hostess will be Mrs. C. J. Loetscher, 2505 Leloray St.

Wilbur's
112-114 N. Tejon



a David CRYSTAL Fashion

THE BEAUTY OF IT
inspires compliments wherever it is seen.
Of course, its DAVID CRYSTAL'S®
three piece suit . . . *the* suit for your Spring fashion life.
Of 100% rayon imported from Switzerland, it loves to go go go — without a care. Comes with its own short sleeved overblouse. Sizes 10 to 20. In Navy, or Black. $69.95



IT'S TIME TO REMEMBER
Gibson
EASTER CARDS
SEE our beautiful display of EASTER CARDS for all ages.
Easter Sunday
March 29
Cole's
Gifts & Jewelry
20 E. Pikes Peak Ave. 632-7106

A BLAZER For Easter



No sport coat is more appropriate for Easter and all year around than a Blazer. Beautifully tailored of all wool fabrics with traditional 3 button front and natural shoulders, this handsome navy red and camel. coat is correct any where. New spring shades of black,

2- 7 9.95
13-20 19.95
8-12 12.95

LEE'S
208 North Tejon



6-Piece Place Setting 45.00

Make Every Gift Occasion a Great Occasion With a Gift from Mahan's.

Mahan's *Creators of Fine Jewelry*
BROADMOOR
634-4523
Registered Jewelers, American Gem Society

HINTS FROM *Heloise*

By HELOISE CRUSE

Dear Heloise:

If you or any of your readers have ever tried to put out a cigarette while driving a car and trying to watch the traffic at the same time, only to have it sit in the ash tray and smolder and smell . . .

I am sure many are tempted . . . but please do not throw the cigarette out the window.

Just fill the ash trays in the car over half - full with sand. Stick the cigarette straight down into the sand and it will go out with no smoldering whatsoever.

To clean the ashtray, pick out the cigarette stubs. There is no need to change the sand often.

If you do not have any sand, buy a box of bird gravel.

We have been using this idea in public buildings for years but I'd never thought about using it for cars until recenthy . . . and it works. —Mrs. A. Rutherford

---

Dear Heloise:

Did you know that when boiling eggs . . . if they are taken from the boiling water as soon as the timing period is over and placed at once in cold water . . . the yoke will stay yellow instead of having that greenish color form around it? —S. F.

Yes, I did, and you are exactly right.

Did you also know that as soon as the boiling period is over that placing the egg in cold water will prevent it from further cooking and keeps the white from being "tough?"

If any of you ladies doubt this take two eggs, boil one egg for the usual amount of time. Take a spoon and dip it out of the boiling water and place in cold water immediately. Let the other egg boil a few minutes longer or place the lid on top of the pan and let it set until the water gets cold. Then . . . shell both eggs and see for "yourself" which egg has the tenderest white!

And, ladies, don't knock it until you try it! — Heloise

Dear Heloise:

What nationality are you? Could you possibly be Hawaiian? And what's your husband's name? Abelard? —Prudence

---

Dear Prudence:

I am Scotch and Irish! Really a bad combination when my dander gets up.

And I was born in Texas. But . . . I have been gone from that territory for over 20 years. I was married (and still am) to a military man. And his name is not Abelard. It's Mike. — Heloise

---

Dear Heloise:

To prevent tearing at the most tugged end of the shower curtain, fold the first eye into the second eye and insert a "single" hook. —Mrs. R.P. Dang

---

Dear Heloise:

When I make a big batch of our favorite spaghetti sauce, and after we have used it for our spaghetti, I take what's left — add green peppers and minute rice for a delicious Spanish rice. It's real easy for the second meal. —Judy

---

Dear Heloise:

I have discovered a way to do my old, limp, drip-dry, dacron, crisscross curtains — which makes them hang and drape like they did when they were new.

This requires no pre-starching.

I wash and drip dry them in the usual way. Then hang them up and tie them back and drape the first curtain—getting all of the folds in perfect shape.

Then . . . I get out the can of spray starch and spray the curtain gently and let it dry. Later I do the top "crossed" curtain in the same manner.

These curtains "stay in place—just as you have draped them—until the "next washing"

If some of the starch goes through to the windowpane (this does happen if you get the spray can too close to the curtain) a bit of window cleaner on a cloth will take it off. Just reach up under the dry curtains and wipe it off. Or lay a newspaper against the pane before hanging and spraying with the starch, and it can be removed afterwards. —A Steady Reader

---

Ladies, I just have to give credit to Mrs. Dawns for this terrific idea. I tried it and it's a gold mine on the end of the rainbow we are always looking for. —Heloise

---

Copyright 1964
King Features Syndicate, Inc.

Pare white turnip and slice paper thin, then cut into thin strips. Add to a green salad for interesting flavor.

think Easter.. think fashion
think MAY-D&F

HANDMACHER SUITS, ENSEMBLES

An early Easter always means suit weather. Choose your suit with its companion blouse from our infinite collection of spring-weight woolens and knits. Choose a speckled tweed, a crisp crepe, a flat knit in handsome colorings. Choose a soft, easy jacket that is slimmer, never tight; slender, easy to walk in skirt. Choose from sizes 8 to 20. 59.98 to 99.98. May D&F, better suits, second floor.

COME REVEL IN MILLINERY WEEK

. . . lose your head over one or two or a dozen of the gloriously beautiful hats we've collected for this annual millinery week, just two weeks away from the greatest millinery day of year....Easter Sunday.

TURN-BACK BRIM CLOCHE in cafe, yellow, pink textured on white rayon and MATCHING TOP HANDLE HANDBAG (not sketched)....the pair, 13.98 plus 50c fed. tax on the bag.

GIANT ROSE PETALS cluster on a deep cloche by Don Anderson. White or shades of pink. 17.98

May-D&F millinery, second floor

Classic 9-Button Coat

Here's just the necessary amount of warmth, if Easter Sunday dawns chilly. It's the straight line, lightweight woolen with a baskety weave that knows no season, could be on the go with you night and day. The three-quarter raglan sleeve can be worn with cuffs or plain. Select from fashion favored white or beige, gold, mist green or pink. Sizes 6 to 16. Moderately priced 29.98

May-D&F moderate priced dresses, second floor

Kiowa at Tejon 632-3525
shop May-D&F Monday and Friday nights 'til 9 p.m.

Books Received At Pikes Peak Region Library

The following books have been received at the Pikes Peak Regional Library. Any of the books may be requested at any regional library service area.

"Tom Horn: man of the west," by Lauran Paine. A biography of a notorious murderer of the Old West who was considered by his contemporaries as an "exterminator".

"The Old Trails West," by Ralph Moody. The history and stories behind the Oregon Trail, El Camino Real, the Butterfield Overland Mail, and the Santa Fe Trail.

"Furs by Astor," by John Upton Terrell. The story of John Jacob Astor and the founding of the American Fur Company in the early 19th century.

"The Emergence of Malaysia," by Ronald McKie. The picture of Singapore and Kula Lumpar before and after the establishment of the Federation of Malaysia.

"The First New Nation," by Seymour Martin Lipset. The United States in historical and comparative perspective.

"The Nation Transformed," by Sigmund Diamond. A portrait of an era in American history that has come to be known as the Gilded Age

"Pompadour," by Jacques Levron. A biography of the famous French Marquise with emphasis on the society of eighteenth century France.

"To the Embassy," by Joseph Verner Reed. A theatrical producer tells of his two-year stint as Consultant in Cultural Affairs to the Cultural Attache at the American Embassy in Paris.

"The Films of Greta Garbo," by Michael Conway. Features photographic shots from all of the star's films, with synopsis and excerpts from reviews.

"Israel," by David Ben-Gurion. A history of the Israeli state and the former Prime Minister's sepculation on Israel's future development.

"Mark Twain's San Francisco," by Mark Twain. A vivid picture of San Francisco a hundred years ago - a city Mark Twain called "the livest,heartliest community on our continent."

"Guide to Puerto Rico and the Virgin Islands. Revised edition," by Evalyn Marvel.

"Pacific Pathways," by Stan Delaplane. A tourist guide to Hawaii, Japan, Hong Kong, the Philippines, Malaysia, Australia, New Zealand, Tahiti and other faraway places.

"The World in Vogue. 1893-1963," by Vogue Magazine. Text and photographs compiled from Vogue magazine present a panoramic view of the people and events that made news and history over a period of seven decades.

"Robert Frost and John Bartlett: the record of a friendship," by Margaret B. Anderson.

"Sunset and Twilight," by Bernhard Berenson. Selections from the art historian's diaries, 1947 - 1958, revealing inner thoughts, feelings, and a reflective self-assessment.

"Bypaths of Glory," by Tim Cohane. Backround tales, personal anecdotes and inside stories of sports events and people.

"Countryman's Journal," by August Derleth. A year in the life of a small Wisconsin town as chornicled in a journal kept by the author.

"Flight," by Jacques F. Ormond. Photographs of men, animals, birds, and machines in flight.

"The Motor Car," by Gianni Marin. The story of the automobile from its beginnings to the present day. Translated from the Italian.

"With Many Voices: Europe talks about America," by Benjamin Appel. Various opinions on America and American politics are expressed in the author's report on his conversations with ordinary citizens of seven European countries.

"A Warless World." Arthur Larson, ed. Twelve of the most distinguished statesmen, thinkers, philosophers, and hisotrians of our time explore the problems that the world will face if disarmament can ever be achieved.

"Unity: a history and some reflections," by Maurice Villain. A leader in the search for unity among churches for the past twenty-five years, Father Villain, has written an introduction, a history and a handbook of ecumenism.

ELECTRONIC REPAIRS
TV—Stereo—Radio
Electronic Organs
Also: Antenna Installation!
Phone **635-1563**
The COLORADO SPRINGS MUSIC CO.
110 N. Tejon

RADIO PROGRAMS

KSSS—740 Kc.

NEWS: 6, 6:30, 7, 7:30, 8, 8:30, 9:30, 10, 10:30, 11:30 a.m.; 12 noon, 12:30, 1:30, 2:30, 3:30, 4:30, 7:30, 8:30, 10:30, 11:30 p.m. and 12:30 a.m. SPORTS: 7:40 a.m. and 9:30 p.m. Sign Off 1 a.m.

6:15	Wake Up Club	9:55	Jo Ann's Party Line	4:30	Traffic Jam	6:45	CS at Night
9:45	Bright & Blue	12:15	Sweet & Swing	6:00 6:15	CS at Night L. Lewis Jr	10:00	Music for Lovers

KRDO—1240 Kc.

NEWS: 8, 10:55 a.m. 12 noon; on the hour 2 thru 6 p.m.; 9, 10 p.m. and 12 Midnight. NEWS: 6:30, 6:15, 6:45, 7:15, 8 8:30, on the hour 9 a.m. thru 12 noon; on the hour 2 thru 6 p.m., 8, 9, 10 p.m. and 12 midnight. SPORTS: 5:32, 7:20 a.m. and 5:30 p.m. WEATHER: 6:30, 7:10, 7:40, 8:15 a.m. and 6:14 p.m.

6:55	Portals of Prayer	8:30	Sunday in Mexico	1:30	Kent Helman	7:45	Here's to Vets
7:00	Book of Life	9:30	Lutheran Church	6:15 6:30	Music Serenade in Blue	8:00	Pops Concert
7:30	Spanish Gospel	10:30 10:45	Music 4-H Club	6:45	Navy Hour	12:05	Christophers & Sign Off
7:45	Mormon	11:00	Presbyterian	7:00	Pops		
8:05	Message of Israel	12:15 12:30	Music First Christian	7:30	Concert Week in Review		

MONDAY

NEWS: 5:30, 6:15, 6:45, 7:15, 8, 8:30, on the hour 9 a.m. thru 12 noon; on the hour 2 thru 6 p.m., 8, 9, 10 p.m. and 12 midnight. SPORTS: 5:32, 7:20 a.m. and 5:30 p.m. WEATHER: 6:30, 7:10, 7:40, 8:15 a.m. and 6:15 p.m.

4:55	Portals of Prayer	9:05 9:10	Wall Street Vern Joyner	4:05 5:35	V. Joyner Hal Morning Show	:00	Pops Concert
5:00	Skip Stevenson	10:30	Morning Show	6:20	Wall Street	7:35	Silver Platter
5:55	Ft. Carson Report	11:05 12:15	Vern Joyner Party Line	6:25	Culbra's Adventure	8:05 12:05	Pops Christophers & Sign Off
6:00	Lawn Patrol	2:05	Wall Street	6:30	Life Line		
8:20	Music	2:10	Skip Stephenson	6:45	Stars for Defense		
8:35	V. Joyner						

KVOR—1300 Kc.—92.9 Megacycles

(CBS, ABC, IMN) NEWS: On the hour 1 thru 7 am.; 10, 10:55, 11 a.m.; 12:10 12:55 on the hour 1 thru 8, 9:55, 10:55, 11:15 p.m. SPORTS: 10:05 a.m.; 12:05, 4:05, 5:05, 6:25, 6:40 p.m. Sign Off Midnight.

12:05	Town & Country	9:30	Lutheran Hour	1:05	Broadway	6:30	Dimension
7:10	Showcase	10:10	Sacred	1:30	Moscow	6:35	Broadway
7:30	Hymns		Heart	1:35	Broadway	7:05	News Analysis
8:00	Bible Class	10:30	Salt Lake House	3:30	White	7:30	Latin Amer
8:30	Scores & Highlights	11:05	Methodist Church	4:10	Broadway	7:35	Supper Club
8:35	Come to Church	12:15 12:30	Martinue Science	4:30 5:10	Revival Hr. Mediterranean Notebk	:05 9:00	Music Face the Nation
8:45	Christian Science		Beat	5:15	Broadway	9:30	Sound
9:00	Voice of Prophesy	12:35 12:45	Startime London Division	5:30	Hour of Decision	9:35	Track N. Rodriguez
		12:50	Followup	6:10	A. Kendrick	10:00	Album Hr.

MONDAY

NEWS: On the hour 4 a.m. thru 6 p.m., 6:30 a.m. Mon., Wed., Fri., 7:25, 7:30, 7:50 a.m.; 8, 9:55, 10:55 p.m. and 12 midnight. SPORTS: 7:55 a.m.; 5:30, 5:55, 6:31, 7:20 p.m. WEATHER 7:10, 7:45 a.m.; 12:15 p.m.

4:05	Town & Country	11:30	Open Circuit	2:10	Rumpus Room	5:45 6:15	L. Thomas Bible Word
5:45	Ranch to Market		Women of Washington	2:30	Fashion Notes	6:45	Hand-stand
6:15	Swingalong	11:35	Open Circuit	2:35	Rumpus Room	7:00 7:15	E. Morgan M. Kalb
8:25	Hemingway	12:55	Hollywood	3:10	Folk Song	7:35	Dimension
8:30	Swingalong	1:10	Housewarty	3:30	Close Up	7:40	Pat Boone
8:49	P. Harvey	1:30	Woman's World	3:35	Folk Song	8:10	Music
8:55	Fashion Report	1:35	G. Moore	4:15	Swingalong	9:00	Town & Country
9:10	A. Godfrey	1:45	Broadmoor	4:30	Sidelights	10:50	Ft. Carson
10:10	Up Date			4:34	Swingalong	11:00	Town & Country
10:30	Dear Abby						

KYSN—1460 Kc.

NEWS AND WEATHER: 55 past the hour HEADLINES AND WEATHER: 9:27 a.m. thru 2:27 p.m.; 6:27 p.m. thru 11:27 p.m. SPORTS, HEADLINES AND WEATHER: 6:25 thru 8:25 a.m.; 3:25 thru 5:25 p.m. WEATHER: 15 and 45 past the hour. SKI REPORT: Friday 6:30 and 8:30 p.m.; Saturday 8:30 a.m. and 12:30 p.m. ROAD REPORTS: Within the weather as conditions warrant. FISHING AND HUNTING FORECAST: 5:25 Friday.

7 a.m. Sunda Show

MONDAY

5:00	S. Campbell	11:00	J. Schafer	4:00	Hit Parade	8:00	R. Roberts
9:00	Gene Towne	2:00	Gene Towne	6:00	C. Hale		

KRYT—1530 Kc.

NEWS: 8 a.m. and 12 noon. Sign Off 5:30 p.m.

7:30	Musicale	11:00	Musicale	4:00	Serenade
10:30	Tabernacle Choir	2:00	Symphony of the Air		

MONDAY

7:00	Morning Show	11:00	Albums of Music	12:00	Mid-day Melodies	1:00	Albums of Music
9:00	D. Pledger						

KPIK—1580 Kc.

NEWS: 7 a.m. and after 9:30 a.m., 55 min. and 30 min. after the hour. WEATHER: 15 min. after the hour after 9:30 a.m.

8:00	Church of God	9:30	Walt Stare	8:30	Gospel Message	1:00	G. James
8:15	Gospel Singers	7:15	Walt Stare			5:25	Evangelistic
		7:30	O. Roberts	9:00	Evangelistic	5:30	Sign Off

MONDAY

NEWS: 7 a.m., and of 55 min. and 30 min. after the hour. WEATHER: 15 min. after the hour. SPORTS: 7:45 a.m. and 4:25 p.m.

6:45	J. Drennan	1:00	M. Adams	5:25	Evangelistic
7:00	G. James	4:30	CS Hayride	5:30	Sign Off

KRCC—FM—91.3 Megacycles

10:00 Shove Chapel

MONDAY

5:00	Sign On	5:45	Country Music Time	6:30	Dinner Music	8:00	Opera Time
5:05	Campus News	6:00	Paris Startime	7:00	Interview	10:00	News - Wea
5:15	Music			7:15	Music	10:15	This I Be-lieve - S.O.
5:30	Class Room			7:45	Interview		

KLST—FM—94.3 Megacycles

8:00	Sign On	12:35	Stereo Music	4:00	Ft. Carson Reports	11:00	Sign Off
8:01	Stereo Music	3:00	Broadway in Stereo	4:05	Stereo Music		
12:00	Education News						

MONDAY

MONDAY		12:00	Ft. Carson Report	12:45	Stereo Music	6:30	Financial Facts
9:00	Sign On	12:15	Guest	6:00	Coin News	6:35	Stereo Music
9:01	Stereo Music					12:00	Sign Off

KFMH-FM—96.5 Meg.

News, Weather 8:00, 10:00, 12:00, 2:00, 4:00 and 6:00

11:00	Symphonet	4:00	Promenade	8:00	Symphony Hall	P:15	Command Perform.
1:00	Quiet Hour	6:00	Concert	9:00	Encore	10:00	Pops
2:00	Opera Hse.	7:00	Classics			10:30	Church in the Home
3:30	Book Review	7:30	Overture				

MONDAY

8:00	Sunny Side		Young	5:00	Cocktail Time	8:00	Symphony Hall
9:00	B'day to Hollywood	2:10	Melodies	6:05	Dinner Concert	:00	Encore
10:05	Concert	1:00	World of Music			9:30	Command Perform.
11:25	Magic Carpet	2:05	By Request	7:30	Overture	10:00	Starlight Serenade
11:30	Think	6:10	Intermezzo				

KCMS-FM 102.7 Meg.; AM 1490 Kc.

9:00	FM Stereo	1:00	FM Stereo	4:30	Critique Musicale	7:30	Sun. Music
12:00	Loom of Music	2:00	Opera Without Words	5:00	Voice of America	8:00	All Amer. Wants to Know
12:30	Voice of America	2:30	Sonatas	:15	Accent on Strings	9:00	Adventure
12:45	Loom of Music	3:05	Overtures	6:00	Opera	10:00	Drama
		3:30	FM Stereo			11:30	Sign Off

MONDAY

8:00	Marches	12:00	Melody	5:30	Dinner Music	8:00	Voice of America
8:15	a.m. show until noon		Matinee	5:55	Wall Street	8:15	p.m. Concert
8:40	School News	3:00 4:00	FM Stereo Voice of America	6:30	Dinner Music	9:30	New Records
9:30	Wall Street	4:15	FM Stereo	7:00	Recordings	10:00	Music
11:15	Voice of America			7:15	Showtime	11:00	Sign Off

Shop at
MITCHELL DRUG CO.
Your Rexall Store
See the Rexall Ad in Family Weekly Today
Open Daily 8 A.M. to 10 P.M.
Including Sundays
MITCHELL DRUG CO.
2211 E. Platte 632-2603

Television Programs

The Gazette Telegraph receives all information listed below from the radio and television stations directly. This newspaper cannot assume responsibility for the accuracy of any of the listings since it is the common practice of all radio and television stations to make last minute revisions without conforming to newspaper deadlines.

KRDO-TV (ABC)	13	KKTV (CBS)	11	KOAA-TV (NBC)	5
11:00 Age of Kings		Passion Oratorio		Light Time	
11:15 Age of Kings		Passion Oratorio		Christophers	
11:30 Age of Kings		Passion Oratorio		Faith Frontiers	
11:45 Age of Kings		Passion Oratorio		Faith Frontiers	
12:00 Discovery		Great Decisions		Changing Times	
12:15 Discovery		Great Decisions		British Calendar	
12:30 Issues & Answers		Sports Spectacular		Big Picture	
12:45 Issues & Answers		Sports Spectacular		Big Picture	
1:00 Challenge Golf		Sports Spectacular		Sunday	
1:15 Challenge Golf		Sports Spectacular		Sunday	
1:30 Science All-Stars		Sports Spectacular		Sunday	
1:45 Science All-Stars		Sports Spectacular		Sunday	
2:00 Oral Roberts		NFL Highlights		World of Golf	
2:15 Oral Roberts		NFL Highlights		World of Golf	
2:30 Science All Star		Auto Racing		World of Golf	
2:45 Science All Star		Auto Racing		World of Golf	
3:15 Trailmaster		Alumni Fun		Wild Kingdom	
3:00 Trailmaster		Alumni Fun		Wild Kingdom	
3:30 Trailmaster		Amateur Hour		College Bowl	
3:45 Trailmaster		Amateur Hour		College Bowl	
4:00 Family Theatre		Conversation With the President		Conversation With the President	
4:15 Family Theatre					
4:30 Family Theatre					
4:45 Family Theatre					
5:00 Family Theatre		Lassie		Bill Dana	
5:15 Family Theatre		Lassie		Bill Dana	
5:30 Channing		My Favorite Martian		World of Color	
5:45 Channing					
6:00 Channing		Ed Sullivan		World of Color	
6:15 Channing		Ed Sullivan		World of Color	
6:30 Jamie McPheeters		Ed Sullivan		Grindl	
6:45 Jamie McPheeters		Ed Sullivan		Grindl	
7:00 Jamie McPheeters		Jud. Garland		Bonanza	
7:15 Jamie McPheeters		Judy Garland		Bonanza	
7:30 Arrest & Trial		Judy Garland		Bonanza	
7:45 Arrest & Trial		Judy Garland		Bonanza	
8:00 Arrest & Trial		Candid Camera		Thousand Mile Campus	
8:15 Arrest & Trial		Candid Camera			
8:30 Arrest & Trial		What's My Line		Campus	
8:45 Arrest & Trial		What's My Line		Campus	
9:00 "Toward the Unknown"		News - Weather		Death Valley	
9:15 "Toward the Unknown"		Sports - Report		Death Valley	
9:30 "Toward the Unknown"		"Born Yesterday"		Law & Mr. Jones	
9:45 "Toward the Unknown"		"Born Yesterday"		Law & Mr. Jones	
10:00 "Toward the Unknown"		"Born Yesterday"		Scope	
10:15 "Toward the Unknown"		"Born Yesterday"		Scope	
10:30 "Toward the Unknown"		"Born Yesterday"		News	
10:45 "Toward the Unknown"		"Born Yesterday"		Bill Barker	
11:00 Sign Off		"Born Yesterday"		Bill Barker	
11:15		"Born Yesterday"		Bill Barker	
11:30		Sign Off		Bill Barker	
11:45				Bill Barker	

MONDAY

8:0		A.M. News	Say When
8:15		Mike Wallace	Say When - News
8:30		I Love Lucy	Word for Word
8:45		I Love Lucy	Word for Word
9:00	Price Is Right	Jack LaLanne	Concentration
9:1	Price Is Right	Jack LaLanne	Concentration
9:30	The Object Is	Pete & Gladys	Missing Link
9:45	The Object Is	Pete & Gladys	Missing Link
10:00	Seven Keys	Love of Life	1st Impression
10:15	Seven Keys	Love of Life - News	1st Impression
10:3x	Father Knows Best	Tomorrow	Truth or Consequences
10:45	Father Knows Best	Guiding Light	
11:00	Tenn. Ernie	Stooges - Popeye	December Bride
11:15	Tenn. Ernie	Stooges - Popeye	December Bride
11:30	Cartoons	As World Turns	Ann Sothern
11:45	News	As World Turns	Ann Sothern
12:00	Leave It to Beaver	Password	Let's Make a Deal — News
12:15	Leave It to Beaver	Password	The Doctors
12:30	Day in Court	House Party	
12:45	Day in Court - News	House Party	The Doctors
1:00	General Hospital	To Tell the Truth	Loretta Young
1:15	General Hospital	Truth - News	Loretta Young
1:30	Queen for a Day	Edge of Night	You Don't Say
1:45	Queen for a Day	Edge of Night	You Don't Say
2:00	"Toward the Unknown"	Secret Storm	"Four in a Jeep"
2:15	"Toward the Unknown"	Secret Storm	"Four in a Jeep"
2:30	"Toward the Unknown"	Party Line	"Four in a Jeep"
2:45	"Toward the Unknown"	Line - News	"Four in a Jeep"
3:00	"Toward the Unknown"	Party Line	"Four in a Jeep"
3:15	"Toward the Unknown"	Party Line	"Four in a Jeep"
3:30	"Toward the Unknown"	Playhouse	For Women Only
3:45	"Toward the Unknown"	Playhouse	For Women Only
4:00	Trail Master	Blinky - Popeye	Match Game
4:15	Trail Master	Blinky - Popeye	Game - News
4:30	Trail Master	Blinky - Popeye	dake Room. for Daddy
4:45	Trail Master	Blinky - Popeye	
5:00	Cochran - News	Cronkite	Californians
5:15	News - Weather	Cronkite	Californians
5:30	Mickey Mouse	Commentary	Huntley - Brinkley
5:45	Mickey Mouse	Weather - News	
6:00	Leave It to Beaver	I've Got a Secret	Repo.:
6:15	Leave It to Beaver	I've Got a Secret	Report
6:30	Outer Limits	Lucy Show	"The 39 Stars"
6:45	Outer Limits	Lucy Show	"The 39 Stars"
7:00	Outer Limits	Danny Thomas	"The 39 Stars"
7:15	Outer Limits	Danny Thomas	"The 39 Stars"
7:30	Wagon Train	Andy Griffith	"The 39 Stars"
7:45	Wagon Train	Andy Griffith	"The 39 Stars"
8:00	Wagon Train	East Side, West Side	"The 39 Stars"
8:15	Wagon Train		
8:30	Wagon Train	West Side	Hollywood
8:45	Wagon Train	West Side	Hollywood
9:00	Breaking Point	Checkmate	Sing Along With Mitch
9:15	Breaking Point	Checkmate	
9:30	Breaking Point	Checkmate	With Mitch
9:45	Breaking Point	Checkmate	With Mitch
10:00	Weather - News	News - Weather	News Weather
10:15	News	Weather - Sports	Tonight Show
10:30	"Come Fill the Cup"	Jack Finlayson	Tonight Show
10:45	"Come Fill the Cup"	Jack Finlayson	Tonight Show
11:00	"Come Fill the Cup"		Tonight Show
11:15	"Come Fill the Cup"		Tonight Show
11:30	"Come Fill the Cup"		Tonight Show
11:45	"Come Fill the Cup"		Tonight Show

—SECTION F—
GAZETTE TELEGRAPH
SUNDAY, MARCH 15, 1964

CORNSTALK STORES ITS OWN

LEXINGTON, Ky. (AP) — A cornstalk is like a camel in one way—it stores its own food. This report comes from University of Kentucky agronomists Bill Duncan and Al Hatfield. They say an experiment shows that corn stores sugar, which then keeps it growing at an even rate.

The agricultural researchers label as unfounded a belief among farmers that the final yield of the crop depends on the number of "good growing days" in a season.

FALSE TEETH Hurt...Slip
This Amazing Soft Cushion Placed Here HELPS GIVE YOU A TIGHT FIT FOR REAL COMFORT! OR YOUR MONEY BACK
Does not become part of your plate
$2.0 DENTAL CUSHIONS At All Drug Counters

NOTICE

The Gazette Telegraph assumes no responsibility for errors after the first insertion. Errors, not the fault of the advertisers, which clearly lessen the value of the advertisement should be corrected the first day when extra collected insertions will be made without charge.

Claims for adjustment must be reported within seven days after advertisement appears.

1—Personals—Sp. Notices

BILLS PRESSING?
LET US CONSOLIDATE your bills, past due or not into one low payment you can afford. Garnishments avoided. For example:

IF YOU OWE	PAY AS LOW AS
$1000	$15 per week
$2000	$25 per week
$3000	$35 per week

NOT A LOAN
NO CO-SIGNERS OR SECURITY
AMERICA'S LARGEST & MOST REPUTABLE
CREDIT MANAGEMENT CO.
CREDIT ADVISORS, INC.
636-5037
404 Exchange Natl. Bank Bldg.
Evenings, Office, or Home Apts.

WHY GO BANKRUPT?
When you can pay your bills and have peace of mind. For further information call 633-2648. No obligation. Business management service. 30 years experience. Oldest financial service in Colorado Springs.

FAST SERVICE
Photostats in a hurry, I.D. and passport pictures. Commercial and Wedding pictures. Portrait, Aerial Photos. Plastic Lamination. Name Badges. Record Cutting. Projector and tape recorder rentals. Lwits Bros. 119 E. Pikes Peak

PRIVATE ESTATE TOBACCO PIPES. Greeting cards, magazine subscriptions and many other items. B & B News Co., 24 South Nevada.

REWEAVING, MENDING, burns, tears, upholstery 20 years experience. Money back guarantee. Hedda Mohl, 30 East Bijou, and 119 East Dale. 632-6232.

JOHN — Don't let Marcia see those new charm designed Terrys at Silver State Travel Trailers, 802 South 8th.

30 DAY 10% discount on all upholstering fabrics. Orman Mattress and Upholstering 633-7327.

SPIRITUAL Reader and consultant. Private appointments only. 633-9504.

COINS wanted to buy large or small collections singles or rolls. Call 632-1169.

CHUCK'S BARBER SHOP. One Chair. Appointments. One Chair Open 633-0444. 30 E. Willamette.

NEO-LIFE products, all purpose organic cleaner. Machine quilting. Ironing. 635-1993.

REWEAVING. Fine workmanship guaranteed. 322 North Wahsatch, rear entrance. 634-3904.

READER, Advisor. May I help you? 917 East Dale. 634-4303.

2—Lost and Found

LOST ONE pearl and gold earring between Safeway parking lot and Palmer High School. REWARD. 632-2006.

REWARD. Lost or stolen, Saint Bernard, male, white, yellow and brown. 392-5311.

LOST silver white Persian cat. Nob Hill vicinity. 2028 East Dale. 633-9177.

LOST, English Bulldog, female brindle with white chest. Security vicinity. If found call 392-5748.

FOUND young female Collie-Shepherd dog. 632-9969.

LOST blonde Pekingese. 1 week ago. reward. 632-0601.

2A—New Businesses

New Businesses & Telephones

THESE listings are not in the current Phone Book

Listed Alphabetically

BILL'S Print Shop, 711½ W. Brookside. 634-2339

EARL FRASER Const. Co. Armco Steel Bldgs. 632-3633.

ELECTRONIC SERVICE TV APPLIANCE REPAIR. 2120 E. Pikes Peak. 636-3152.

DICK DYKE'S Appliance Service Co., 729½ W. Colo., 633-2115.

FOOTHILLS Shamrock Service 2313 W. Colorado Ave. 634-9880.

GLIDDEN Paint & Decorating Center, 312 S. Wahsatch. 633-2916.

R & B AUTO WRECKING. 507 E. Cimarron. 635-4603.

HIGDON & Sons Movers. 432 E. Pikes Peak. 633-5396.

THE DOUGHNUT SHOP. 1733 S. 8th. 635-1716.

WAYSIDE INN CAFE. Secrets in the flavor South of Fountain. 382-5551.

3—Business and Service

● Alterations

ALTERATIONS all kinds. Drapes made to order, relining. 633-5042.

● Appliance Repair

COMPLETE Appliance Service on all makes of appliances large or small. Dick Dyke's Appliance Co. 729½ W. Colo. 633-2115.

● Ashpit Service

D. JOHNSON Ash & Trash Service. Veteran of World War II. Prompt, Courteous, Reasonable. Tractor work, tree work. What have you? Service with a smile. 632-7676.

GIRLEY Ash and Trash. Cheapest hauling. We read where others follow. Carl Girley. 634-2544.

Ash, TRASH SERVICE Joe Lee Trifova. 633-8745.

TEAR Down and haul Ashpits. Give estimates. 632-7474.

● Bookkeeping

BOOKKEEPING — PAYROLL SERVICE. Accurate records kept for small businesses. Call 634-1371.

● Brick

CALL Carl A. Wertz, general brick work — Fireplaces, patios, garages, brick and block chimneys, stone work, cement work, retaining walls 632-5933.

BUILD better with brick, block or stone. Charles Petersdorf. 632-7563.

● Carpentry

REMODELING — All types. Basement finishing. Dry wall, plastering, ceiling and floor tile. Wayne Ellis. 634-5074.

EXPERIENCED carpentry for repairing, remodeling, painting. Permanent resident, non-union. 633-7871.

CALL 633-9731 for all types carpentry work.

● Cement

EXPERIENCED Cement and block work — Patios, Planters, Side walks. Concrete repair. Wayne Ellis. 634-5074.

ALL TYPES of cement work. Licensed and bonded. Free estimates. Herb Smith. 685-9539.

● Child Care

HAPPI TIME Nursery school, accredited teachers, individual attention and care. Time to suit parents. Transportation. 633-5616.

LICENSED child care. My home west Colorado. Fenced yard 634-4998.

MISS LIBBY'S Child Day Care, fenced yard, play equipment, hot lunches. West side. 635-2511.

RELIABLE experienced babysitting in my home. 1502 Chelton Road. 635-0183.

CARE for children day or week, ironing, mending and alterations. 633-5670.

INFANT to 3 years, my home. Licensed. West Side. 634-5324.

BABYSITTING in College and Penrose Hospital area. 635-4179.

RELIABLE child care, my home. 2142 Pheasant Place. 632-4235.

BABYSITTING and ironing in my home. Reasonable. 632-6554.

BABYSITTING daytime, one or two children. Security. 392-5168.

INFANT to 5 years, my home. 1112 North Cedar. 632-3006.

3—Business and Service

● Coal and Fuel

LEGGET Wood Yard. Call 684-9329. 635-7838 for wood. We have it.

● Construction

GENERAL remodeling, painting, block laying, and cement work. Call 634-1323.

● Crushed Rock

RED OR WHITE, any size, grading, driveways, parking lots, roads, hourly or contract, free estimates. Dial 634-5896.

ROCK SAND, gravel top soil, driveway work. 632-0162.

● Drapes

CUSTOM MADE DRAPES to order. Relining, alterations. Mrs. Gloss. 634-3294.

CUSTOM draperies, bedspreads and slipcovers. Work guaranteed. Woodland Park. 687-3391.

● Dressmaking

ALTERATIONS, high class workmanship, excellent fitting. 632-6051.

● Excavating

BASEMENTS DUG under existing homes, walled and floored. Free estimates. 632-7190.

● Fencing

EL PASO FENCE CO. All types of fencing, fully experienced, free estimates. Phone 634-5962, 634-1217. Financing available.

FENCES, AWNINGS
All kinds, free estimates. Call Crest. 634-0484.

WESTERN CHAIN LINK FENCE CO. Wire, posts gates, fittings. 3314 N. El Paso. Free Estimates. 634-6516.

SMITH FENCE COMPANY, chain link and wood, free estimates, financing available. 390-9029.

● Fertilizer

CALL Clarence Anderson for well rotted sheep and cow fertilizer, peat moss, top soil, fill dirt, Red chip or rock for driveway and parking, lawn seeding, grass seed and grading. E. Highway 24. 633-9061.

Lawnbrite Fertilizer Co. We have high grade products. Pulverized cow, pear and mixes. Special price on large quantities. 632-1490.

COW FERTILIZER ground 1 yard $5, 3 cubic yards $10, 1 cubic yard $4, 2½ yards $8. 632-7430 or 633-9229.

TOP QUALITY cow-sheep-peat-top soil-red rock-Colorado sod. 635-5411.

PEAT moss, top soil, cow and sheep fertilizer, also drive-way mix. Gene Schooler. 633-7177.

● Fireplace Wood

LONG WOOD YARD. 2,000 lbs for $17.50. 1,000 lbs for $8.50. Also Pinon, apple and pitch. Free delivery. 632-7490.

FIREPLACE wood, $12.50 for 2,000 lbs or $7.50 for 1,000. Free delivery. 634-7173.

PINON WOOD, the best, $25 ton, delivered. Or 1/4 ton, $7 your car. 619 North Circle Drive. 636-0269.

FREE DELIVERY, pitch, aspen, pinon, slab, $15 load. 684-9329, 635-7838.

GOOD SLAB WOOD $12 per load, other wood $20 delivered. 685-9256.

PINON APPLE, cedar, maple. Phone 635-0474, 632-0243.

● Grease Traps

EL PASO Sanitary cesspools, septic tanks and traps. Also thawing frozen sewer lines. 632-0525.

● Heating & Repair

DOWN & COUNTER Plumbing & Heating. 24 hour service. 635-7505.

● Income Tax Service

TELEPHONE ANYTIME
635-3754
KIMBROUGH & COMPANY for the best Income Tax Service. We are local and at your service year round. Are you sure your getting full benefit of all deductions? There is an office near you. Give us a call. Reasonable and accurate. PICKUP and DELIVERY on request.

FED & STATE $5 UP
H & R BLOCK CO.
National's largest tax service
615 West Colorado
Cache La Poudre at Institute
608 South Nevada
632-3626
Weekdays 9 a.m. - 9 p.m.
Sat. & Sun. 9-5

THRIFTAX
$2 PER PAGE — NO MORE
BOTH FEDERAL AND STATE
825 North Union 635-5397. Hours 9:00 — 6:00 daily, closed Sundays.

EXPERIENCED, accurate and thorough. Your home or mine. Reasonable. Al Timmins, 632-1049.

HARRISON TAX SERVICE, experienced, thorough and reasonable, free pickup and delivery if desired. 635-4781 anytime.

FLOYD ROGERS tax service. Your home or my office, reasonable. Phone 635-5120, 1707 N. Corona.

RUSH Tax Service, individual or business returns, office or your home. 1416 North Corona. 636-3082.

COLLINS BOOKKEEPING and tax service. 1007 North Wahsatch. 633-5091.

PRACTICAL, equitable, your home or mine. Flora Engelbrecht, 1939 Warwick Lane. 634-3272.

INCOME tax returns prepared. Southeast. Call 635-5294.

● Insurance



● Ironing

IRONING by piece. 10c for small pieces, 15c for shirts, dresses and pants. 636-3150.

IRONINGS in my home. 75c hour. 634-6150. 2875 Merry Lane.

IRONING, complete laundry service, pickup and deliver. 633-1106.

IRONING done in my home. 1622 Happiness Drive. 633-8274.

IRONING in my home. $1.50 a dozen. 634-4.46.

IRONING $1.25 a dozen. 632-9014.

● Junk

WESTERN JUNK YARD
492 South Wahsatch 633-3406

● Musical Instruction

VIOLIN lessons $3, beginners and intermediate. 473-1471

6—Female Help Wanted

Ladies

0309B Automotive Bkpg. full charge exp only. $ to 3. $400-700

0311B Tech. Secy. type & shthnd. Scientific research. help wanted. 19-45. 5 days. $300-350

0310C Exec Secy. bckg exp. top sal. meet public. 25-40. $380-400

0304C Exec Secy. heavy on typing, some shthnd, good business exp. 5 days. $350 up

0310B Personnel Secy. type & shthnd. young, neat & attractive, 5 days. $300 up

0226D Key Punch operator. IBM cur neces-sary. 5 days. $275-350

0318B Gen office, meet public, lite type & shthnd, trn to bank. 5 days. $200 up

0212A Key Punch. 2 yrs exp. needed. 5 days. $325

0223A Dicta-typist cashier, figure bckgrd helpful. 9 to 5. 5 days. $225-250

0313B Recept-gen. ofc. good on phone, typing, interesting job, will train. 25-35

SEE: DOTTIE MIMS

0312A Gal for exp drug sales, age 21-30 cal needed. $1.15 hr

0210A Factory exp. fa-miliar with soldering. 18-25. 5 days. $1.40

0224C Sharp lady for sales, good personal-ity, retail exp needed. 26-35, permanent only. salary open

1008A Parts clerk, exp with established firm. 8-4:30. 5 days. $80 wk start.

SEE JOANNE GREEN
Jerry Crosby Employment
421 No. Tejon, Suite 200
Oldest Agency In City
632-4634

STENO (legal terms), sharp pe-sonable 5 da. mutual co. $500 to start.

TYPIST, ASST BOOKKEEPER, w teach billing mach. 18-28. $180 mo. start.

READY TO WEAR SALESLADY exp to better dresses top pay.

A1 TYPIST, w cashiering, accept type curl 5 da $250 start.

EXPE accts payable & rec. pay-roll exp. open.

GENT OFC CLK, meets public well, DRUG STORE, SALESLADY, exp part time new & nice $1.25 hr military O.K.

BILLING CLK some payroll, sharp w details, 5 da.

SOLDERER, assembly line, FAC-TORY WORK $1.40 hr over 40 hrs time & half, military O.K.

REGISTERED NURSE DOCTORS OFFICE 40 hr wk pay open.

TELEPHONE SOLICITOR $1.25 hr + comm.

TYPIST, min 50 W.P.M. shthd. good public relations 5 da $250

TYPIST, CASHIER, 18-28, sharp nice appearing $1.10 hr start.

ASST BOOKKEEPER w cashier-ing, w teach posting mach. $150 mo start.

BILLING CLK & SALES, SHOE DEPT, all around good business exp, nice diversified position in downtown.

SALESGIRL, variety of Depts good personality, dresses well, $1.00 hr.

WAITRESS, choice shifts, open.

FOUNTAIN CLK & CASHIER.

NURSE AIDE, $190 5 da R.P.N. COOK evenings.

MEN

SALESMAN, TRAVELING, $100 wk expenses plus 3% SERVICE STATION attdt, MECHANIC own tools, OFFICE TRAINEE 2-3 College preferred, HOSPITAL OR-DERLY, bus boy, kitchen man, nursery man and landscaping work, Fry cook, Fountain & Grill wkr, SALESMAN HOUSEHOLD PRO-DUCTS, Insurance Salesman $565 mo start, SALESMAN, club mem-berships.

"See us for just the position you are looking for!"
"New Listing Daily"
Howerton & Hudson Employment
221½ S. Tejon 633-3307
Vorhes Bldg. Adjacent Parking Lot

WOMAN MANAGEMENT TRAINEE

Exceptional opportunity for woman with good educational and business background 30 to 45 years of age. Position requires managing and direct-ing an established branch of our business. Full training gi-en. Minimum income of $5,200 per year assured with range to $10,000 plus liberal ex-pense allowance and out-standing company benefits. Probably permanent re-loca-tion at Company expense. Write giving qualifications and family background. Write box No. B-71 Gazette Tele-graph.

6313-C Legal Secy. good typing, shorthand, filing, no bookkeep-ing involved, downtown location 5½ da 9 to 5 till 1 on Sat. $275 Mo. up

6313-D Gen. Ofc.. Gal bookkeep-ing detailed work. Work with invoices & inventory control. Light typing. 5 da. 8 to 5. Age 35-45.

See Dottie Mims
Jerry Crosby Employment
421 N. Tejon
632-4636

OUTSTANDING cosmetic sales op-portunity, locally owned, locally backed for immediate delivery. Apply in person, 1013-B South Tejon. Monday 10-11:30 a.m. or 6-7 p.m.

MATURE woman to care for two year old boy in nice home, April 1st. Light housekeeping. Social Security, salary open. Own trans-portation, references. 633-1148 after 6.

REFINED pleasant woman for maid work, must have ready to wear experience, gift wrapping, willing worker, no phone calls, apply after 4 p.m. Gray Rose, 24 North Tejon.

WANTED: Women interested in part time or full time career. Sell Edith Rehnborg Cosmetics, manu-factured by Nutrilite Products Inc. NO territory restrictions. Phone Polly Dean. . . 633-8550.

LADY to help with light house-work and two small children. Must live in. Room, board, and salary. 635-4976.

COMBINATION Saleslady and clerk 25-35, salary and commission. Smith Loans, 218 East Pikes Peak.

TEACHER wants dependable wo-man needing home, live-in with family, room, board and salary, call 495-2646 for details.

7—Salesmen-Saleswomen

UNUSUAL OPPORTUNITY

If you are willing to work hard for $200 and up per week, don't pass up this ad. If you are a person of average intelligence and appearance, own a car, and won't be satisfied with less than $200 a week, I want to talk to you. If you have previous exper-ience selling vacuum cleaners, ap-pliances, brushes, insurance, books or any other direct selling, we have an opening for you. Exper-ience is not necessary. We give you a complete training. If you are able to open your mouth and talk to me, I will show you how easy it is to make up to $200 a week with this Company. If you are accepted, you will represent one of the best concerns in the coun-try. You will be backed up by millions of dollars of advertising. You will be given qualified con-tacts to keep you busy constant-ly. This opportunity can create security for the rest of your life. Get in on the ground floor NOW. You owe it to yourself and your family to answer this ad. You have nothing to lose and every-thing to gain. Call Max Huff, 633-4069 9 to 12, 2 to 5.

WE NEED one or two licensed real estate salesmen. Active well es-tablished firm. Good cooperation and liberal commission terms. Come in and talk it over. Ma-honey Realty — 308 Exch. Nat Bank Bldg. 634-4816.

WELL established direct sales company needs experienced man over 25. Full time car necessary. work by appointment only, better than average potential 633-7585. Monday only for appointment.

EXPERIENCED Salesman or Sales-woman for evolve established Real Estate Firm in our new Office building. SUN REALTY CO., 623 N. Nevada, 634-4851.

REAL ESTATE SALESMEN
Join Our Staff Now, Prospects Furnished, Good Commission
OPAL WEBB
709 North Union
632-7375

8—Situations Wtd. Male

PAINTING wanted, reliable, reas-onable. Also cement patching, etc. 632-7029.

9—Situations Wtd. Female

RECEPTIONIST position wanted in medical office, part-time or full time. 633-2693.

10—Educational

U. S. CIVIL SERVICE TESTS!

Men - women, 18-52. Start high as $102.00 a week. Preparatory training until appointed. Thous-ands of jobs open. Experience usually unnecessary. FREE infor-mation on jobs, salaries, require-ments. Write TODAY, giving name, address and phone. Lincoln Servi-ce, Box B-44, Gazette Telegraph.

CIVIL SERVICE TRAIN NOW

Men, women, 18-50. Many oppor-tunities. Good pay, vacation, sick leave. No lay-offs. Retirement. FREE brochure. Give name, ad-dress, phone number, time home. Monroe Institute, Box 3176, Colo-rado Springs.

FINISH HIGH SCHOOL

At home in spare time. Books fur-nished, diploma awarded. Write Director, Dept. 6, COLUMBIA SCHOOL, P.O. Box 2344 Denver 1

12—Livestock and Equip.

SPECIAL, registered quarter horse Appaloosa Palomino Grade Horse Sale Saturday March 21st, 2:30 p.m. Expecting 150 - 200 top ranch and using horses for this special sale. Consign early. Call collect or contact Jon Sloan & Co. Southern Colorado Live Stock Commission Company, 1543 Coop-er Place, Pueblo, Colorado. Phone 544-5313.

AT STUD Ab's Pride F1101 APHC 15.3 hands, bay blankets. His colts are track and pleasure winners. Also purebred Arabian Stallion, exceptional conformation and disposition. River Road Stab-les 392-4141.

PERMANENT registered quarter horse colts, 2 yearlings and 2 two year olds. Excellent breeding and reasonably priced. Todd Kelly, PO Box 458, Canon City, Colorado. 275-5205.

APPALOOSA service. Standing War Rare, three year old sorrel with white blanket over hips. A ribbon winner by Little Beaver. Out of War Bonnet Lady I. 495-2443.

AT STUD: Dan Kelly P-96,906. Good individual carrying the breed-ing of Leo, King, Buckskin Joe and Kingwood. Fee: $50. Todd Kelly, PO Box 458, Canon City, Colorado. 275-5205.

400 TON baled alfalfa hay, first, second and third cutting. Irri-gated. Also 50 ton baled straw. Fort Collins, 482-9345 or after 7 p.m., 484-2691.

GOOD GRASS HAY $30, $35 and $40 per ton. 635-8911 Ext. 6610. 8 a.m. to 5 p.m. 635-2801 or 382-5183 after 6 p.m.

2) NEW HORSE TRAILERS — Stidham Miley — Circle M Bill & Ruby Lee Carroll, 27 miles South on Highway 85-87.

1,350 TONS good irrigated corn ensilage for sale $10.50 per ton. John Hurt, 749-2165, Peyton or 215 E. Paso.

THREE good kids horses and two ponies, saddles, bridles etc. Call after 6:00 635-2748 all day Sat-urday and Sunday.

HAY, mountain grass with Tim-othy. $1.70 bale. 632-1025, 495-2482.

ALFALFA, $40. Meadow hay, $45. Delivered 7 tons or more. Call El Paso, Colorado 152.

HORSE-shoeing, El Paso 124, Al-lan Johnson, Route 2 Colorado Springs, Colorado.

REGISTERED ½ Arabian mare. Six years old. Well trained. 472-1093.

FOUR HORSE factory built horse trailer $550. Phone 635-2801 or 635-8911, Ext. 6610.

TWO HORSE trailer, four wheel, all metal, rubber matting. $475. 472-0020.

SIX YEAR old Nowata Star geld-ing. Exceptional disposition and speed. Call 392-5689.

NANNY goat, for sale. 495-2418

FOR SALE, two horses. 635-0278

NORTH Park hay $50 ton, deliver-ed. $1.90 bale. 635-0544.

GOOD Timothy mixed grass hay. 634-8726. 635-9044.

YAMPA Valley hay. 275-3782 Can-on City. C. H. Kissinger.

HAY FOR sale either bale or ton. 632-7845 or 392-7072.

13—Pets

BOXER male, two years old, friendly. $25. Call 634-9791.

AKC registered smooth Fox Ter-rier puppies 636-2936.

TWO month old Chihuahua, no papers, 636-1900.

BASSETT hound, 6 weeks old, 3 males, AKC registered, 685-9140.

WANT ADS PAY DIVIDENDS

American Kennel Club
Registered puppies, also mix breeds. We buy & sell mix breeds. 10% discount on all pet supplies on pets pur-chased here. Nothing down. Months to pay. Open Sundays
COUNTRY FAIR
1328 S. Tejon 634-2995

THE Home of the Tiny Chihuahua, 311 West Cheyenne Road. Puppies, stud services, matrons occasional-ly. Phone 633-1430 weekdays after 4:30, weekends anytime.

AKC POODLE puppies, black, brown, white, toys, miniatures, cheap. Also stud service. 633-7163.

DACHSHUNDS

Miniature or standard, stud serv-ice and puppies. Roberta Jones 633-6080.

DOG OBEDIENCE TRAINING

Classes begin Wednesday, March 25th, 29th Street Fire Station. Call Ray Nordstrom, 633-7418.

HAP'S Bluff obedience and con-summation classes starting March 25, for registration call 495-2447 until March 18, then 495-2143.

TOY poodle puppy, White, male, registered $90. 36221/2 West Colo-rado, apartment 3.

LET THE Easter bunny put a poodle puppy in your basket. Terms. 633-2183.

PUPPIES 8 wks. Shepherd, Collie mix. Other mixed breeds. 635-2340.

POMERIAN apricot puppies. Stude-ing black miniatures, apricot ever. 632-4470.

FOR SALE, Chihuahua, Basset mixed breed puppies. Call 471-1687.

PERFECT EASTER gift, male Seal-point Siamese Kitten. Eight weeks. 637-1525.

HUNTERS attention, AKC golden retrievers, 3 months old. $45. 392-3738.

A.K.C. BOSTON Terrier puns two months old, also mother dog. 635-5945.

A.K.C. German Shepherd puppies, seven weeks old. Reasonable. 635-3027.

AKC REGISTERED Boston Ter-rier puppies. Two females left. $55 each. 1310 North Foote.

PET BOARDING, Pick-up serv-ice. Animal Inn Kennel, 224 Bur-gess Road. 495-2907.

POODLE GROOMING

Any clip or toy poodles — $5.00. 632-7128.

AKC Miniature poodle puppies, clean, Black-Silver Stud Service 473-7842.

TWO MALE long coat Chihuahua, AKC registered, 11 months old. 633-6587.

FROVEN stud 13" miniature sil-ver poodle, champion background. 632-5325.

BEAUTIFUL black long haired Persian Kittens, weaned and trained $10. 634-7506.

AKC REGISTERED Cocker Span-iel puppies. Healthy beauties. 633-6230.

AFGHAN Hound, Male. Register-ed, champion blood lines. 634-8282.

CHIHUAHUA puppies, $25 up. 495-2418.

RED AKC registered Dachshund puppies. 634-3962.

ROLLER canaries, singers and breeders. 635-2458.

14—Trailer Space for Rent

WILL ACCOMMODATE up to 12 in 50 Shade La Park. 3526 North Cascade.

NICE SPACIOUS PARK good well water, large spaces. $10. 687-9188.

15—Trailer Rentals

RENTERS TODAY
OWNERS TOMORROW
Purchase option rental, two bed-room trailers. Shadow Mountain Trailer Park 632-9376.

ONE AND two bedroom, reason-able. Stewart's Trailer Court, 1525 So. Nevada Avenue. NO tele-phone calls.

FOR SALE or rent, 30 ft. trailer with attached 10 x 26 ft. Cabana, two bedrooms. 634-2404.

EXTRA NICE 10 wide (reason-able), good lot, convenient court. 635-0744, 392-7237.

TRAILER suitable for couple, rea-sonable. Western View Trailer Court, 326 South 8th.

VACATION trailer rental, sleeps 8, 15 foot insured. Rosecrik Trailer Rentals, 633-0629, 634-9264.

MOBILE HOME in Nob Hill shop-ping center. Near Ent. Adults. 2330 East Boulder.

ONE bedroom and two bedroom trailer, 8th Street Trailer Court. Phone 634-9566.

16—Board and Room

DOWNTOWN — 320 N. CASCADE. Clean, comfortable rooms. Share or share. Home cooking available. Nation Residential Rooms. 634-9742.

ROOM, board and real home for congenial elderly woman or cou-ple in large house in fine loca-tion. 632-1896.

ROOM AND board, pensioners welcome. 706 West Pikes Peak. 633-0424.

ROOM AND BOARD for working or elderly person. Reasonable. 633-8105.

ROOM AND BOARD for retired or part-time person or couple, close downtown. 634-9742.

ROOM and board in quiet private home for elderly lady. 2707 East Monument.

FOR employed men in private home. Good food, reasonable. 632-5293.

GOOD HOME, good meals for el-derly ladies. 633-0137.

16B—Rooms for Rent

ELWOOD HOTEL, Downtown. Reasonable daily, weekly month-ly rates. 311½ North Tejon Street.

LARGE room for gentleman, new-ly furnished. All home privileges, living room with color TV. 824 East Wahsatch.

SLEEPING ROOM, $8.00 weekly. Housekeeping room, $12.00 week-ly. Close single employed only, no smokers or drinkers. 634-2069.

BEDROOM FOR one or two. Kitchen privalges. Broadmoor ave-nue. Call after 6 or Sunday 636-1616.

NEW completely furnished sleeping rooms, private entrance and bath. 632-7559.

JOYCE HOTEL — downtown, rea-sonable rates, daily, weekly, monthly. 633-8711.

NICE FURNISHED bedroom, tele-phone nice home. Block to bus. 672-8404.

ACROSS from Ent, private en-trance and parking. Inquire 722 North Meade.

HOME-LIKE room, home privi-leges, employed lady, references. 634-4303.

NICE CLEAN rooms, weekly rates, $8.00 and up. Rex Hotel, 120 South Cascade.

719 NORTH NEVADA, light house-keeping rooms, $25-$30 month.

17—Furn. Houses & Apts.

CLOSE IN, clean two room fur-nished apartment, adults $45. 633-5979.

COTTAGES furnished, one and two bedrooms. Reasonable win-ter rentals. Manitou, 685-9397.

SMALL HOUSE nicely furnished, clean, no pets, garage. Manitou 685-9582, 685-9116.

TWO large furnished rooms, priv-ate bath and garage, close in Colorado Springs, 392-7238.

ONE bedroom furnished cottage. Clean, near Ent. 634-9944.

719 North Nevada, two room furn-ished apartment first floor.

FOR RENT year round two room furnished cottage. 685-9141.

FOUR ROOM furnished apartment, utilities paid. 685-9135.

Saturn Towers
900 SATURN DRIVE
New Rent Schedules
Only a few left. One and two bedroom furnished and unfurnished.
Mrs. McKenna
635-7777

SHORT TERM SARGAIN

Kitchen, bedroom, living room and bath. $50, larger 1 bedroom apart-ment with fireplace $65, beautiful-ly furnished, utilities included, available until June 1, Cascade, Colorado, 5 miles west of Mani-tou, 633-1856 or 884-9119.

REAL CUTE three room furn-ished apartment, near Penrose Hospital, all facilities of street parking, ideal for one. Reasonable adults, inquire 1201½ North Nevada.

NEAR COLLEGE. Furnished apt. 3 room efficiency carpeted, hot water heat. Utilities furnished. No children or pets. Mrs. Ed. Bel-burn, CENTRAL ENTERPRISES 636-2381 or 633-5364 eves.

LINDA LEE apartments. Beauti-fully redecorated, furnished. Clean three rooms, private tile bath, wall to wall carpet, steam heat, off street parking. Call 633-6162 or 632-0545 after 5 p.m.

THREE BEDROOM full basement, two year old brick house. Fully furnished. Fountain, Colorado. A-vailable 14 March. $125 month. 634-8974.

NEAR ENT 3 room furnished apartment only $85 per month, utilities pd. 31 at 1008 East Moun-tain. MEREDITH WILLIAMS & COMPANY.

NICE CLEAN furnished North Ne-vada upstairs apartment, with private entrance, for 1 or 2 per-sons. $55 month including utilities. 632-3275.

STONE COTTAGE furnished, suit-able for one or two persons, three rooms and shower. $50 and elec-tric. 2½ South 26th Street. 634-3204.

WESTSIDE clean two room furn-ished apartment. $50 utilities paid. Share bath. 633-5680, 632-3111.

CHEYENNE CANON, large one bedroom furnished apartment, child accepted no pets, utilities paid. $100. 632-6435.

NEW efficiency apartment, newly furnished, hot water heat, ceram-ic baths, utilities furnished. $85. 262-5006.

A LOVELY furnished apartment w/ fireplace near Penrose Field. Couple preferred, or for single working people. 635-2245.

EXTRA NICE large furnished or unfurnished apartment-cabin, large private bath, close in. 633-9526.

CLOSE TO EVERYTHING

One and two bedroom apartment, furnished, $55 & $65 month. 422 Arkansas. 632-4400.

WORKING GIRL to share with same, lovely large furnished two bedroom apartment. East Side. 635-3631.

NEAR ENT

Furnished one bedroom — Price $70. 803 North Iowa. 634-8301.

NICELY FURNISHED one bed-room and utility apartment In-quire 2900 North Concord. Apart-ment K.

CLOSE TO CARSON

Furnished apartment, west, bath room, phones, T.V., laundry, no children. Navajo Motel, 634-2832.

ONE AND two bedroom furnished houses. Near schools. Rent rea-sonable. Children welcome. 685-9418.

PERKINS furnished rooms and three room apartments. Utilities paid. $50-$70 month. Children welcome. 632-1692.

BEVERLY Apartments, 23 North Wahsatch. Lovely furnished apart-ments, three rooms and bath. Close in, for employed lady. $60.

SMALL furnished apartment, close in, utilities furnished, excellent for working or retired person. 634-9747.

FURNISHED one and two bed-room apartments, washing facil-ities, utilities paid, 225 East Brookside, phone 633-1952.

THREE ROOM furnished apart-ment, close in, clean, upstairs, adults. 632-1978.

FOUR room furnished house couple only. North on bus line. Inquire 601 North Institute.

FURNISHED three room bunga-low, lovely view, $55 monthly. Manitou, 685-9711.

CLEAN, NEWLY furnished one two-bedroom apartment. Modern, clean. 632-9022.

2 ROOM furnished apartment, util-ities paid, $45. 634-1597 evenings 633-6008.

TWO HOUSES for rent, furnished. One child accepted. No dogs. Near Ft. Carson. 634-0446.

$45, two room furnished apart-ment. Utilities paid. 2422 West Vermijo.

MODERN furnished apartment, automatic washer. Call 632-7319. 685-9550. $115 monthly.

NICELY furnished one room kitch-enettes, all utilities paid. Down-town Colorado Springs. 633-9677.

ATTRACTIVE furnished cottage, newly painted, $45.00 and utilities paid. Manitou, 685-5034.

NICE FURNISHED one bedroom apartment $75. North automatic washer. 634-5285 or 634-8571.

DOWNTOWN three room furnished apartment third floor, gentlemen preferred. $57. 633-8149.

FURNISHED three room apart-ment. No children, no pets, two blocks from town. 634-0368.

$65 REDECORATED two room furnished apartment, bath, near College. 633-0569.

FURNISHED one bedroom apart-ment $65 monthly. $70 with tele-vision, utilities paid, 632-7203.

GABLES MOTEL

One and two bedroom furnished kitchenettes. 2818 North Nevada.

NICE CLEAN furnished cottage. Adults. Inquire 1224 North El Paso.

FURNISHED six room apartment $95 utilities paid, 1104 West Ki-owa.

EXCELLENT close in three room furnished apartment, $80, adults only. 634-3349 for appointment.

1730 ARMSTRONG furnished large clean one bedroom apartment, utilities paid, adults. 635-1934.

ONE BEDROOM apartment, fur-nished, reasonable, no pets. In-quire 1017 Iowa.

FURNISHED houses - Apartments, utilities paid, 7 5 up. 3415 West Colorado.

ATTRACTIVE furnished apart-ments, close in, 510 North Nevada. 634-4041.

WEST clean four room nicely furn-ished duplex, first floor $90 utilities paid. 633-5979.

ONE AND two room apartment furnished, utilities paid. 3629 West Pikes Peak. 634-8231.

VERY DESIRABLE furnished two room first floor, private bath and entrance. 222 East Columbia.

MODERN furnished private apart-ment. Small family. Inquire 812 South Weber.

TWO ROOM furnished apartment, close in. Working man, $30 month-ly. 633-4461.

SMALL furnished cottage. Utilities paid. Couple or working girl. 632-0452.

$70 HOUSE small partially fur-nished, good location. 632-3931.

FURNISHED 1½ bedrooms $55, no dogs. Manitou. 685-5236.

THREE bedroom fully furnished, immediate possession. 636-1248.

Open For Your Inspection
THE PROSPECTOR APTS.
610-710 South Union
Gracious apartment living at an extreme close-in location. Compare these features: Elevator; larger than average units; carpets; private storage; paved parking; hot-water heat; drapes; swimming pool, recreation room, and many other features. $115 and up. If you've been thinking of changing, why not phone me now. GEO. E. SMITH — 632-8881 or evenings call the Resident Manager at 632-7847.
FAITH REALTY CO. 632-8881

624 N. Cascade Ave.
Enjoy living in real com-fort & convenience. Lovely furnished Pent House, one and two bedroom, and stu-dio partments.
Cascade Park Apartments
RESIDENT MANAGERS
632-2474
Bennett Shellenberger Ltd.
PROPERTY MANAGER
634-8807

COLONIAL APARTMENTS NEAR KING SOOPER
Lovely apartments with car-pets, drapes, appliances and lots of storage space. Utili-ties furnished. 1 bedroom unfurnished, $120. 1 bed-room furnished, $140, and 2 bedroom unfurnished, $135. Call Willis Agency, rental department 633-1741 for fur-ther information.

1215 NORTH NEVADA
Warm, clean, furnished three room apartment, laundry utilities included. Adults.

Furn. Apt.
3 Bd. Rm. Furn. in Duplex $125.00
2 Bd Rm Furn. in Duplex 110.00
2 Bd. Rm. Furn Bsmt. Apt 85.00
1 Bd. Rm. Furn. Garage Apt 90.00
THE LITTLEJOHN REALTY COMPANY 635-2515

North — One bedroom apartment in well furnished new garden court type building. Laundry facilities. $75.00 plus electricity. Call
HALEY REALTY
109 E. Fontanero 634-3783

FURNISHED apartments, extra nice first floor two bedroom adults, also Efficiency room. Small basement apartment. First floor room kitchenette, bath. 633-6888.

FURNISHED two bedroom apart-ment located at Interchange, Fountain, Colorado, five minutes to Fort Carson. Phone 382-5227 or 382-5268.

FURNISHED APT.

APT. 926 West Colo. Ave. One bedroom, bedroom, garage. Call GREGORY & DORSEY, REALTORS, 633-1784.

FURNISHED two and three room cottages. Utilities paid, $55 and $70 monthly. Laundry facilities. Large parking area. Adults, no pets. 422 Ruxton. 685-9683.

Available Now
three 2 bedroom furnished duplex apartments located north off Fi-more. Small but attractive. Call Willis Agency 633-1741.

NICELY furnished large two room apartment, large walk in closet, half block off Main Street of Manitou, all utilities paid. Call 685-9677.

4 bedroom home $185.
Furnished apartments $69.50 and up
Alfred A. Parry, Realtor
1231 North Nevada

NEW two bedroom furnished apart-ment in Security. 634-9494 evenings and weekends 635-1290. Also house

CLOSE TO TOWN. Clean three room modern furnished or unfur-nished apartment, private en-trance, lady preferred. 634-7861.

BROADMOOR — three room fur-nished apartment, all utilities in-cluded $125. Available April 1st. 633-2008.

GROUND FLOOR furnished, sep-arate entrance all utilities paid. Broadmoor area, no children, af-ter 6 p.m. 635-8747.

2 BDM furnished apt 1400 S. Wa-satch for $95.00 per mo. Call DON HOUSEMAN 635-3588 at Brokers Realty.

NICE CLEAN furnished small apartments, some with private bath, washing facilities included, close in 632-2521.

FURNISHED apartment, $45 and up, utilities paid. Evening Star Hotel, 3414 West Colorado Av-nue.

PRAIRIE ARMS

Furnished one bedroom apartment, modern, clean, adults, no pets. 409 Prairie Road.

SMALL HOUSE FURNISHED or unfurnished, small furnished apa-rtment, utilities paid, no smoking no drinking. 633-9773.

FURNISHED ABOVE average furnishings, roomy one bedroom apartment, 200 North. Adults, permanents. 632-6308.

FURNISHED one bedroom, newly decorated. Adults, no pets, $65 a month. 1101 East Platte.

FURNISHED two room apartment on bus line $50 month, utilities included. 636-5094.

FURNISHED two bedroom apart-ment, clean, private on bus stop. Manitou, 685-5248.

FOUR room new nicely furnished duplex, private parking, baby welcome. $75. 635-7439.

NORTHEAST, two bedroom nicely furnished duplex, $80, water paid. 633-0340.

TWO BEDROOM furnished apart-ment near Ent, adults only. 633-6338.

FURNISHED three room ground floor duplex. Close to Ent. 635-1214.

TWO bedroom house furnished, utilities paid, $70 a month. Call 635-1267.

NEWLY furnished one bedroom apartment, adults, utilities paid, $90 month, 314 North Wahsatch.

TWO ROOM furnished apartment, private bath, 301 North Weber.

FOUR ROOM furnished apartment close in, utilities paid 632-3128.

18—Unfurn. Houses, Apts.

UNFURNISHED

Two bedroom ground floor apartment in Golf Acres rent $89 a month.

Three bedroom split-level near Wasson School, fam-ily room, rent $140.

FURNISHED

Two bedroom ground floor apartment in Golf Acres $112 a month.

One bedroom apartment near Ent rent $85.

Two bedroom deluxe apart-ment near Penrose $130 adults only.

Baker Realty
REALTOR - INSUROR
635-3591 511 N. Tejon

NEW APARTMENTS
Close to Ft. Carson

Patio Town Houses, 800-822 Ca-talina Dr. 3 bdrm. all electric kitch-en, area for washer and dryer, 1½ baths, fenced patio, off street park-ing, $125.00 and up. Unfurnished. Call at 818 Catalina to see or call Geo. Smith, Faith Realty, 632-8881.

NEW DUPLEXES
Available for immediate occupancy.

2047-49 Mt. Washington. Unfurn-ished, 2 Bdrms, carpet, elec kitch-en, attch garage, split level. Un-usually nice. For appointment call G. E. Smith, Faith Realty, 632-8881.

UNFURNISHED two bedroom, large living room and dinette room, stove and refrigerator, 634-1393.

ENT. NEWER brick one two bedroom unfurnished apartment. Exceptional. 632-9022.

TWO bedroom unfurnished house, $75 month, plus utilities. Inquire 604 West Boulder.

UNFURNISHED two bedroom house, with garage, near Ent. 634-2714.

UNRURNISHED SMALL two bed-room house in Manitou, no pets, $50 including water. 634-2417.

THREE BEDROOM unfurnished Manitou, $90 plus gas and elec-tricity, call 633-5034.

UNFURNISHED apartment for permanent adults. North Tejon south of college. 632-4761.

UNFURNISHED apartment for rent. Call 634-7400 before 11:00

18—Unfurn. Houses, Apts.

Northeast — three bedroom un-furnished house, two baths, recre-ation room plus plenty of storage and garage. Near schools and stores. $140 plus utilities. Imme-diate occupancy.

Northeast — three bedroom un-furnished house with range and refrigerator. $115.00 plus utilities. Immediate occupancy. Call
HALEY REALTY
109 E. Fontanero 634-3783

Northeast — three bedroom unfurn-ished house with range and refrig-erator, $115.00 plus utilities. Avail-able March 15th.

Northeast — three bedroom unfurn-ished house, two baths, recreation room plus plenty of storage and garage. Near schools and stores $140 plus utilities. Immed-iate occupancy. Call
HALEY REALTY
109 E. Fontanero 634-3783

The Timbers

1 Bedroom with efficiency kitchen. Separate bedroom, built-in bar, pan-eled wall in living room. $125 un-furnished. $145 furnished. Utilities paid.
2800 Airport Rd. 635-8551

WIDEFIELD

Unfurnished-3 bedroom-2 baths-separate dining room-large family room with fireplace. Carport-ex-tra storage room-fenced yard-cor-ner lot. $150 month.

SHORT & BRIGGS REALTORS - INSURANCE
2 Widefield Blvd. 392-3411

30 BOULDER CRESCENT

Two bedrooms, two bath unfurn-ished apartments with lanai and fully equipped kitchen. Deluxe in every respect. The city's finest location.
See resident manager
Or phone 634-1488
Or 473-2210.

NEW APARTMENTS
Now Renting

Unfurnished carpets, drapes range and refrigerator. Two bedroom, $110 monthly, three bedroom, $130 monthly. See show apartment 2828 North Chestnut, three blocks South of Fillmore Interchange. Al-so furnished apartment available. 634-1119 or 633-9162.

3 BDR. 2½ baths, drapes, w w carpeting, unfinished basement and attached garage at 2822 Jon St. Near $150, per month. Four bedroom, 3 bdrm, 2 bath home, w w carpeting throughout, fire-place, range, basement, garage on 2 acres in Green Mtn. Falls at $1500, per month unfurnished. Call DON HOUSEMAN 635-3588 BROKERS REALTY or 634-6289.

NEW 4 BEDROOM Unfurnished 2 baths with built-in range, large garage, etc. for rent at $135.00 mo to veterans, while qualifying. If I purchased, rent applies on pay-ment $91. Closing costs. Others from $105 per month. Call 636-3781 or evenings 634-6275.

UNFURNISHED home for rent in Pleasant Hills. 3 bedrooms, 1½ baths, den, fireplace, garage, view, quiet street, $150 per month. Call 635-5019. PADGETT REALTY 634-5518.

NEXT TO ENT attractive un-furnished three bedroom duplex, utility room, ample storage space, wall to wall carpeting, dining room, appliances, Terry Gunn 632-4213 after 6:00 p.m.

1016 WEST PIKES PEAK. Unfurnished six room duplex on spacious lot, desirable location, close to schools and bus, immedi-ate possession. $80. Mahony Real-ty 634-4518.

SMALL five room house. Will rent furnished or unfurnished. In Woodland Park. Unfurnished paid $77.50. 632-3601 or 635-9750 or see Lamb's Furniture, 2407 West Colorado.

1 ROOM 2nd floor unit duplex unfurnished suitable for couple, rent $40.00 plus utilities. 521 North Wahsatch. Sun Realty 634-4511.

BEL — MAR

Unfurnished one bedroom apart-ment. All electric kitchen, carpet and drapes. Manager B-2, 623 North Weber.

NEW TWO bedroom unfurnished garden apartments. Reasonable rent in exchange small amount of work. No children or pets. 633-2187.

SPACIOUS one bedroom unfurn-ished apartment, refrigerator, built-in range, carpets and drapes. No children or pets. 632-4556.

UNFURNISHED apartment, three large rooms, wall to wall carpet, modern, kitchen and bath. 1908 North Cascade, adults, see man-ager.

UNFURNISHED two bedroom apartment located at Interchange, Fountain, Colorado, five minutes to Fort Carson. Phone 382-5227 or 382-5268.

FOR RENT — unfurnished — 3 bedrooms — on lease basis — North ... See Walt Knorr or Norm-an Wessel, Padgett Realty — 634-5518.

TWO BEDROOM unfurnished house, newly decorated, close to schools, shopping center, $90 per month. 632-4873.

UNFURNISHED two bedroom apartment in 4 plex, $105 month, utilities paid. 321 North El Paso, call 632-6214.

RECENTLY COMPLETED two bedroom, unfurnished apartment in Cheyenne district, $105. 632-2009.

UNFURNISHED three room duplex apartment in Broadmoor Park, near Cheyenne School, 632-9450.

ONE BEDROOM unfurnished apart-ment for rent. Northend, days 636-2282 nights 634-1323. $60 a month.

UNFURNISHED two bedroom house. Stove, refrigerator. $80. Water paid. 408 Canon Avenue, Manitou.

EXTRA NICE large furnished or unfurnished apartment, also cot-tage. Private bath, close in. 635-9526.

TWO BEDROOM unfurnished apartment 1406 South Woodburn, available April 1st. $100 a month. 634-4034.

THREE BEDROOM unfurnished house in Black Forest, evenings or Sundays 495-2173.

UNFURNISHED two bedroom cot-tage, has stove and refrigerator, near Ent 633-9948.

THREE room unfurnished apart-ment, third floor, good location. 633-0492.

TWO bedroom duplex, unfurnished in Ivywild, $80 plus utilities, see tenant 216 West Ramona.

DOWNTOWN unfurnished four room apartment and bath. (Up-stairs.) Adults. 634-0827.

UNFURNISHED two bedroom house near Ent and Queen Palm-er School. 632-4245.

2 BEDROOM unfurnished house, close to schools, Westside, 634-1397 evenings 633-6008.

UNFURNISHED two bedroom apartment, no children, 634-7405 after 5:00.

UNFURNISHED two bedroom house East side. Half block from school. 495-2522.

NEAR Penrose Hospital, unfur-nished two bedroom duplex, $100, refrigerator, range, 632-0093.

SIX ROOMS unfurnished, new fur-nace, water paid, 602 West Pikes Peak. 632-1774.

THREE bedroom unfurnished house off Fillmore Interchange, 634-3181.

UNFURNISHED three room cot-tage, northeast, $75, refrigerator, stove, 635-0544.

UNFURNISHED six room modern house, close in, 633-0638.

FOUR ROOM duplex furnished or unfurnished, $85 plus utilities. 632-1448 evenings.

UNFURNISHED one bedroom cot-tage in Manitou, 685-9416.

21—Misc. for Rent

"NEVER used anything like it," says users of Blue Lustre for cleaning carpet. Rent Electric Shampooer $1.

GAMBLES Downtown 632-1591
GAMBLES Southgate 596-1371

24—Money Wanted

WANTED — 1st Mtg. Money. Pay high %, well secured. For infor-mation call Wayne Pierson Builders Realty, Inc. 633-8763.

25—Musical Instruments

COMPLETE GRETSCH drum set around $600 value, best offer over $500, or will trade for good run-ning automobile. See at 937A Manitou Avenue.

$1 PER DAY rental for Electro Carpet Shampooer with purchase of Blue Lustre. Standard Paint & Glass.

IT WILL pay you to shop at NOB HILL FURNITURE, 2342 East Highway 24.

WANT ADS PAY DIVIDENDS

25—Musical Instruments

Specials on Used Organs
Hammonds Spinets — begin-ning at $545.00
Gulbransen Spinets — as low as $895.00
2 New Hammond Chord Or-gans 62 Models reduced $200 for clearance.
Used Hammond Chord Or-gans from $695.00
Baldwin Orgasonic — French Prov. Spinet — only $995
Wurlitzer Spinet — maple $795.
Thomas Spinet — blonde — $675.
Repossessed — Self-contain-ed Console Hammond Organ. Save $400.
The Colorado Springs Music Co.
110 N. Tejon 635-1563

26—Home Furnishings

AUCTION SALE
8:30 A.M.
Monday, March 16
123 So. Cascade Ave.

FOR this Monday's auction start-ing promptly at 8:30 a.m. we

28—Misc. for Sale

WE SERVICE ALL FOREIGN AND DOMESTIC ELECTRONIC AND COMPONENT EQUIPMENT
MILLER MUSIC CENTER
10 E. Colo. Ave.
635-1503

BUY NOW AND SAVE
45 rpm Records 25c ea. or 5 for $1. Assorted greeting cards 5c & 10c ea. Geographic mag. 25c ea. Pocket story books 4 for 25c. Comics 6 for 25c. Hard covered books 25c ea. or 3 for $1. Kites 10c ea. & up. Target Arrows 30c ea. New Tricycles $4.75 & up. New Wagons $2.98 & up. Plastic Model Cars 29c ea. & up. Snelled Hooks 10c card. Snelled Salmon Egg Hooks 15c card. New Hammer Handles 35c ea. or 3 for $1. 1 Gal. Gas Cans 98c ea. Two Plumbers' Furnaces $9.95 ea. Fishing supplies, shells, used tools, bicycle parts & repair, fishing licenses.
SOLLO'S VARIETY STORE
2641 E. Willamette. 632-6151
OPPEN DAILY 8 a.m. to 6 p.m.
CLOSED TUESDAY

SACIFICE PRICES
Good used refrigerators
$19.95
Electric ranges $29.95
Automatic washers
$39.95
Guaranteed
HOME APPLIANCE
1831 East Platte

HOUSE OF MUSIC
QUITTING BUSINESS
PIANOS, ORGANS, STEREO, TV, RADIOS, MUSICAL INSTRUMENTS, NEW & USED. CLOSE-OUT PRICES!
NOW is your opportunity to SAVE!
HOUSE OF MUSIC
108 S. Tejon 632-4661

SEE YOU SUN
Guaranteed Sale If you must sell quickly, immediate cash for your furniture and appliances. Colorado Springs, Stratton Meadows, Security. Call LARRY JACKSON, eves. 633-9084. AUCTION CITY, 3031 N. Nevada. 633-7455.

NOTICE—Single or twin matching Hollywood 312 coil box spring and mattress with walnut maple, Scandinavian walnut or brass headboards, only $75.50 each. Nob Hill Furniture, 2342 East Highway 24, open till 8:00 p.m. on Friday nights.

NEW 2¼" Ridgid tripod and vise, 2 new 14" snow tires, 2 sets of 4" clothes line posts, complete; wireless eyeball, 20" diameter neon electric clock, 17" portable TV like new. 632-0845, 618 East Uintah.

OFFICE SAFE
Mosler, Bahman & Co., safe, double doors, combination lock, see at 520 North Tejon Street during office hours.

HOTPOINT automatic washer, needs timer, $15. Ping pong table, $14. Lowrie door, $12. Infant seat, stroller, bassinette, bathinette, 633-9395.

COUCH and chair, pumpkin color, $47.50. Danish modern platform rocker, $22.00. Modern bird cage, $5.00. Carved oak picture frames, $5.00 each. 634-5140.

SACRIFICE, leaving town, two electric Singer sewing machines, archery set, 22 target pistol, one wheel luggage trailer, 635-1523 or 633-3337 after 6.

$99. CASH will buy a beautiful hollywood bed with Early American head board, a wonderful buy at FAMOUS 2200 E. Platte.

CHINA Base table lamp, $4.00 round oak dining table, four chairs and buffet. Excellent condition. $85.00. 635-4450.

$99. CASH will buy a new sofa and matching chair, 100% nylon covering. FAMOUS 2200 E. Platte

SATIN wedding gown and long formal, small. 632-1451. 1508 Wood.

8 x 8 CRISSEY FOWLER storage building. Can be used for sales office. $75. Call 635-1919.

55 GALLON steel barrel used. Simpson & Co., 901 West Colorado Avenue. 635-3501.

G.E. AUTOMATIC washer and Westinghouse dryer. Both good. 392-5005.

OVERSHOES, army surplus $1.50 up. FOOR HILL TRADING POST, 3112 East Highway 24.

FRIGIDAIRE refrigerator. Three years old, 14 cubic feet. Reasonable. 633-3497.

WARD APARTMENT WASHER with washer like new 524 House of Music 108 S. Tejon 632-4661.

1962 MAYTAG Wringer washer. Like new. 341 Sherri Drive in Security.

HOUSE FULL of furniture and appliances. $499. at FAMOUS 2200 E. Platte.

SALESMAN'S SAMPLES FISHING RODS, REELS, ETC. BARGAINS JOE KADISH, 19 EAST COLO.

SMITH Corona desk typewriter, very good condition $35. Call 636-2737 after 5:00 p.m.

$55. KENMORE automatic washer. Must sell. 392-2762.

1961 EASY automatic washer deluxe. Must sell. 635-2327.

DUAL-MATIC washer-dryer. Works good. 635-8911, extension 3497.

12 CUBIC FOOT Shelvadore refrigerator. 635-9250.

TWO CHOICE cemetery lots, reasonably priced. 633-0183.

AUTOMATIC washer with suds saver. Good condition. 632-1966.

28—Misc. for Sale

SEE YOU SUN
Unclaimed Layaway Automatic Push-Button Portable Sewing Machine. New. Never used. Has cloth control. Dial-A-Stitch Control. Complete with Case . . . Balance Due is $100.00 cash or $5.50 Monthly. Free Delivery. 20 Year Guarantee. AUCTION CITY, 3031 N. Nevada.

A FEW matching pairs of Frigidaire washer and dryers, $269.95 and no trade necessary. FAMOUS, 2200 E. Platte.

HOTPOINT refrigerator, 10 cubic foot, 49 pound freezer, $50. 634-1747.

Fiberglass patio.
632-1072

29—Misc. Wanted

$ GUNS WANTED $
MODERN GUNS & ANTIQUE GUNS. JOE KADISH PAYS TWICE AS MUCH BRING THEM TO
19 EAST COLORADO

WE BUY GUNS. We trade guns regardless of condition. Pistols, rifles, shotguns. Call Frank, 634-1585.

WE NEED good used furniture. Will pay cash. Call 636-1395 for appointment.

WANTED Bookkeeping done in home commercial and private. Free pickup. 392-5328.

SNOW PLOW blade wanted for either truck or jeep, phone evenings after 6:30 632-5435.

30—Real Estate Loans

SECOND MORTGAGES
HOME OR COMMERCIAL
Have unusual long term funds available for Debt Consolidation or Working Capital. Minimum Loan $1500.00. Also, will buy existing first or second Mortgages. Call Mr. Baldwin 634-4835 anytime.

31—Real Estate Wanted

I BUY EQUITIES
Immediate Cash
EVEN IF YOUR HOME IS IN NEED OF REPAIRS. FAIR PRICE OFFERED.
LOTS NEEDED
I will pay cash for your lot please give details & also o NEW LONDON CO. 633-3691. Ask for VERN COSSEL.

LIST YOUR PROPERTY WITH
Reid A Page & Co
25 E. Bijou 634-1508
For Better Buys And Better Service.

Need to Sell Your Home?
For fast dependable Realtor service call us today. Since 1925 your home selling specialists.
BAKER REALTY
REALTOR—INSUROR
635-3591 511 No. Tejon

Sale To Be Moved
Modern bungalow, three bedrooms, hardwood floors, one story. Also, two car garage. Can be moved to any place. Don't fail to see this. Call T. E. Smith, 634-1581 or 633-3606.

Guaranteed Sale
If you must sell quickly, immediate cash for your equity. Colorado Springs, Stratton Meadows, Security. Call RANDY CASE eves. 636-2144, J. E. CASE & COMPANY, 633-3856, 620 No. Tejon.

WANT TO BUY from owner, three or four bedroom home, carpet, hot water, alley. Basement or tri-level, $20,000 or under. Have ¼ cash. 632-3802.

I BUY older homes in any area. Pay cash for your equity or all cash if house is clear. Maurice F. Barnes, CENTRAL ENTERPRISES 636-2351 or 632-8356 eves.

WANTED: Houses, apartments and duplexes to manage. Call Property Manager, Pike Realty Co. 635-8781.

WILL PAY CASH for the Equity in your home. Call NELSON MERRELL, 634-1597 — day or evening.

WANTED Older home in any location. Will pay cash for equity. Call 632-6627.

32—Off., Stores for Rent

DOWN TOWN
GROUND FLOOR SPACE
WAHSATCH PLAZA
BIG PARKING LOT
300 SOUTH WAHSATCH

TENANT desires to sub lease up to 650 sq. ft. of office space, located 101 North Union, priced reasonably. Crocker Claims Service 8:00-5:00 weekdays. 632-3955.

GROUND floor business room, 2nix 35, suitable for store, office or sales and service. $55.00 monthly. 633-4461, 633-9194.

FOR RENT, 1200 sq. ft. of office or business shop, 702 South Cascade, $100 per month call 632-7069.

NOW HEAR THIS!
Office Space for Rent, Top Traffic & Parking call Littlejohn Realty 600 E. Fillmore 635-2513.

BUSINESS BUILDING 600 square feet, 4000 square feet parking, 115 South Corona. Phone 473-2120.

BUSINESS BUILDING for rent, 107 Manitou Avenue, phone 685-9542.

GROUND FLOOR office or business unit, 700 square feet, 1021½ South Tejon. 634-4506.

AVAILABLE March 20th, store or office building, $85 a month. Westside 632-8348.

WAREHOUSE SPACE, 2000 square feet, heated, loading dock, railroad siding. 632-4815.

1,000 SQ. FT. CORNER. Union-Palmer Blvd. 634-4953.

BUSINESS rental for lease, 310 East Fillmore. Call 635-4869.

32—Off., Stores for Rent

321 NORTH UNION
Opposite Security Savings
OFFICE BUILDING
All new, drapes carpeting, lighting and parking lot.
R. D. VON ENGELN
634-4300 634-1667

FOR LEASE
517 S. Tejon — Office or sales space, size 20' x 80'. Interior completely paneled, acoustical ceiling, fully air-conditioned, modern brick front with planter. Ample parking in rear. Phone 473-1234, Mr. Gerber.

'DOCTORS'
'DENTISTS'
'INSURORS'
'BEAUTICIANS'
Look at 111 East Vrain for your close-in office location. Then call us to see the inside and other information. BOB COOK Home — 392-7407 or office — 632-6681.

New Modern Bldg.
714-716 N. Weber — 2 ground floor locations — 4 office suites on 2nd floor, fully air conditioned — all utilities paid. Ample parking. Call Mr. Olsen. 632-8521

Store building — 606 So. Nevada. Rent $150 per month — 1200 square feet. Call Paul Hill — 636-3297 or
HALEY REALTY
109 E. Fontanero 634-3785

Store building — 608 So. Nevada. Rent $150 per month — 1200 square feet. Call Paul Hill — 636-3297 or
HALEY REALTY
109 E. Fontanero 634-3785

OFFICE SPACE
Ideal for firms having business in Chidlaw Bldg. 3,000 sq. ft., can be divided. Excellent heating and air conditioning. Off street parking. 635-2511.

HOUSE FOR SALE to be moved. 633-3457.

34—Buildings - Buy - Sell

WILL PAY CASH for houses to be moved. Free estimates on moving or wrecking house. See T. E. Smith, 634-1581, evenings 633-3606.

BUILDING for sale, suitable to be made into dupiex without much expense, price $9,000 with terms, call 633-2056.

35—Real Estate for Trade

TRADES BY MAURICE
APT. house in Dallas to trade for Springs property 3 min. from town. Excellent rental history. Swimming pool.
$11,500.00 clear 4 bedroom home West to trade up for income property.
4-PLEX clear to trade down. Good income. 12 unit apt. house $590 a month income. Wants land.
100% Milky Way. Will trade equity of $3,000. for lot or equity in small house.
BUSINESS building on Pikes Peak to trade up for more income.
150 x 150 commercial lot and building on East Platte. Wants ranch land.
$3,000 equity in brick home North under 1 year lease. Want more income.
2 HOMES. 1 East, 1 North, $10,000 equity. Trade up for more income.
SHOPPING CENTER over $365,000. Will trade up. If none of these meet your need, just call Maurice. I have many more trades. Maurice Barnes, CENTRAL ENTERPRISES 636-2431 or 632-8356 eves.

LET'S TRADE
HAVE 3 unit income North
WANT Smaller Home
HAVE TRI-LEVEL Northeast.
WANT Smaller Home or Lot
HAVE 2 bedroom basement
WANT Income Property
HAVE 3 bedroom Carport North east
WANT Automobile
HAVE $6500 Small Home Southwest
WANT What Have You
For More Information Call CENTURY REALTY CO. 632-6637.

ARE YOU A TRADER?
If you are call me. I have building lots, liquor store, laundrettes, beauty shop, income properties, mortgages, paper — you need it, I have commercial properties or what have you. ED O'KANE 634-5913.
Conover Realty
635-2505

BROADMOOR
Blond brick, three bedrooms, family room, two fireplaces, hot water heat, double garage, nice lawn with sprinkler system. Take small home or duplex in trade with good terms on balance. ED O'KANE 634-5913.
Conover Realty
635-2505

BUSINESS AND HOME—TRADE
for home — anywhere in area. Business 6 months operation. Net about $7,000. 1st 6 months — $11,500.00 gross. Delightful, remodeled home. Excellent business location. Call for full facts. AL URBAN, Wiley Realty, 636-3944.

LETS TRADE EQUITY
3 bedrooms, basement, attached garage, northeast. Want small trailer residence or suburban. Please call Bob Thornton at 632-8338 evenings or 633-5541 days. SMARTT REALTY CO.

SKYAY PARK, large home, trade for Palo Alto or Santa Barbara, California or consider local trade. Write C. J. Wales, Box 5252 Santa Barbara, California.

TAKE Airstream or Avion trailer on equity, three bedroom, attached garage, hardwood floors. Assume 4½% VA loan, phone 633-3242.

BY OWNER, three or possibly five bedroom split-level, Horace Mann school district. 632-8279 call evenings.

36—Lots and Tracts

Phoenix Land
5 acres at Apache Junction. Water, electricity, phone available. Reasonable down payment. This is a real buy for winter living. Opposite large winter baseball park.
Call Ed O'Boyle 634-4586
REALTOR
Pike Realty Company
1201 N. Weber 633-8781

Valley Hi and Park Hill Sites
Corner lot - 130 x 150 ft. Buy this beautiful lot and we will build you a home, custom, to your plans. Across street from Valley Hi Country Club. A. G. Pastor 635-0636.
Vrooman Realty Co.
REALTOR INSUROR
3515 N. Chestnut 473-2210

PUBLIC LAND NOTICE:
The United States Government has made land available to citizens up to 160 acres for homesteading. Also small tracts for campsites and homesites. Information brochures with land listings are available from the Public Lands Information Office, 1500 Massachusetts Avenue, Washington, D.C. Service and mailing fee is one dollar. Land has been opened in twenty-one states, including Colorado.

LAND FOR SUBDIVIDING
48½ acres north of Academy Blvd. intersection with Templeton Gap, frontage on property now. Call RUTH B. KRAEMER 634-5194.
SUN REALTY
523 N. Nevada 634-4851

Lots, Lots, Lots!
IF it's a lot you need, we have them. Residential and zoned duplex. Call E. H. Snow eves. 635-1274 or
ALADDIN REALTY
421 N. Tejon 635-0406

ARIZONA lots and trailer court tracts, 30 miles north of Phoenix, water, natural gas; ideal retirement, retreat, relief rheumatism. JOHN ALBINS, Black Canyon, Arizona.

¼ ACRE LOT in Park Vista. View entire front, range & city. Only $1,050. Cash. — Call Rex Dodson, Realtor 633-0738 Eves. Builders Realty 633-8763.

LOTS — off 19th Street, North of Uintah. $2,000 up. Rex Dodson, Realtor 633-0738 nites. Builders Realty, Inc. 633-8763.

PRIME ACREAGE, south edge of Black Forest, ripe for development, all in School District 20, 633-7962, 9 a.m. to 4:30 p.m.

LOT for sale, 90' x 150' with well. 3024 West Bijou. 634-5479.

CHOICE LOTS in northeast & Broadmoor area. Call A. J. Lanza, 632-6637 anytime. Century Realty.

36—Lots and Tracts

10 ACRES
In Bar-J-B Acres
Consists of two beautiful homesites of FIVE ACRES EACH, electricity, telephone, propane gas, and BUS TO SCHOOLS! THE PRICE IS RIGHT! For complete details call BOB GROVE 633-3630 or BILL BATTY 633-9211.
BUILDERS
Realty Inc. 633-8763
219 E. Platte

TIME FOR WISE INVESTMENT
3.9 acres near the Air Academy. Will subdivide. Excellent building locations. Priced right. Call Charlie Cleese, 633-7658.

Weidman & Co.
Realtor Insuror
123 E. Bijou 633-7744

STARDUST MESA
Lots are highly restricted and are architecturally controlled. Located on Mesa, near Cheyenne Schools. ¾ mile to Broadmoor Hotel. Underground utilities, no poles. Low, average ½ acre. Magnificent view.
Duplex Lots
7 lots locate don South side of Ivywild. Bargains. Sun. & Eve call HASKELL YOUNG, 634-6544.
HOME REALTY CO.
607 Exch Natl Bank 634-3108

Phoenix Land
5 acres at Apache Junction. Water, electricity, phone available. Reasonable down payment. This is a real buy for winter living. Opposite large winter baseball park.
Call Ed O'Boyle 634-4586
REALTOR
Pike Realty Company
1201 N. Weber 633-8781

BEAUTIFUL HOME SITE
2 Blks From Broadmoor
CORNER LOT size approximately 172x114 — PLUS 35 ft. entrance from 3rd St. Utility taps available — Price $13,500. Call MARY MACON after 6:00 p.m. 633-2782.
SUN REALTY
523 N. Nevada 634-4851

LOTS R-5
Very choice land in Northeast close to new schools. 25,000 square feet. Ready to build multi-family street improvements in. Call Bob Cullen 635-4476 for information.
Vrooman Realty Co.
REALTOR INSUROR
3515 No. Chestnut 473-2210

35 acres North at the North Entrance of Air Academy and Freeway. Call Paul B. Hill 636-3297 or
HALEY REALTY
109 E. Fontanero 634-3785

Lots
175 feet of frontage on West Uintah. Next to neighborhood business. Good investment. Please call Bud Ashbridge 473-2210, 632-5477.
VROOMAN REALTY CO. 473-2210

1¾ Acres in County—R-2 Multi-Resident Zoned. Beautiful wooded area just right for large Apartment House. Call CLETA KIMBERLIN Eves & Sun 633-0622.
Olsen Realty 632-8821

LOT FOR RENT $100 month. East Highway 24, near Circle Drive. 200 x 150. call Mr. Brown, 634-3747 8 to 5.

LOT, 100 x 150 for rent. 417 Iowa. Wiley's Used Cars. 2450 East Highway 24. 634-7824.

COMMERCIAL LAND for sale, 100x190, 3012 North Nevada. 632-5143.

CHOICE LOT Vally-Hi across from Country Club. 140 x 170. $4,950. Call owner 632-0481.

THREE good lots. Frontage Park Vista Addition, with good well. El Paso 91 evenings.

37—Ranches

Ranch Trade
Over 1700 acres of which about 300 A. are irrigated or sub-irrigated. Nice fish lakes, good improvements. This will carry about 125 cows. This ranch location would be terrific for a DUDE RANCH and is close to main Hiway 50. No competition. Will trade for a MOTEL, a BAR and LOUNGE or will consider any good income property.
1600 Acres
Close in with excellent improvements. On Hiway, will run about 150 pairs, lots of water, priced very reasonable with 29½% down, owner carry. Let me show you how you can make a quarter of a million on this one.
720 A. Deeded
880 leased. Neat, roomy, newly remodeled home, other good improvements. 3 yrs on bank payment. Only $50,000.00. Will run about 125 pairs. Better see this one soon.
CALL R. C. SCREWS 632-3533

MELROSE Realtor 16 East Pikes Peak Call 632-3533

767 GOOD ACRES
Best location in region, 22 miles North of Colorado Springs in rain belt area. Large 4 bedroom, 2 story modern house. Plenty of domestic water. Ample corrals and barns. Good system of contour ditches & over 20 small reservoirs and ponds. Sandy loam soil. Ideal set-up for either horse or cattle operation. Call Charlie Cleese, 633-7658.

Weidman & Co.
Realtor Insuror
123 E. Bijou 633-7744

5 acres close in East of Colorado Springs. Priced for investor appreciation. No buildings. Call Paul Hill 636-3297 or
HALEY REALTY
109 E. Fontanero 634-3785

TWO big lots in a choice area of Security. 392-3372.

38—Suburb.—Other Cities

ACRES AND ACRES
Some open, some timbered, near Air Academy in Black Forest at $600. to $700. per acre. Call MARVIN SCHAEFER eves 481-2428 or anytime 632-3533.

MELROSE Realtor 16 East Pikes Peak Call 632-3533

IN BEAUTIFUL WESTWOOD LAKES ESTATES
Four bedroom, two bath, Cape Cod, also three bedroom electric kitchen, double bath. Excellent financing. Fishing, skating. Only 14½ miles from Manitou on scenic Highway 24 west. 687-9492.

HIGHEST OFFER over 6,500. 2-1-3 acres, three bedroom modern. 495-2751 or 636-5269.

39—Mountain Property

Mountain Home
This beautiful split level home is located 1 mile north of Woodland Park on Paint Pony Ranch Club Subdivision. Two large bedrooms, 16 x 28 recreation room, 2 full baths. Large living room with dining L. Kitchen has dishwasher, disposal, range and refrigerator. This like new home is fully insulated has natural gas, REA electricity. Abundant water, on Colorado Springs telephone exchange. A bargain at $22,500.
L. L. Elder 687-9371
Pike REALTOR Realty Company
1201 N. Weber 633-8781

"A REAL CUTIE"
"Year around living" two bedrooms, Recreation Room. Spacious living room, fireplace, plenty of Sun and a view that won't quit. Available VA, No down. Green Mountain Falls hill-top. Phone Ed Heltemes (684-9555 eves), Paul Hesse (632-1153) or SCHAEFER AGENCY, REALTORS 633-2641

MARSHAL Mountain Home Construction, Box 552, Breckenridge doing business for you in Summit County, Colorado.

39—Mountain Property

SCENIC UTE PASS
CASCADE — BLUE MESA. Tired of the ordinary? Like the unusual? Here 'tis. Large sunny living room with fireplace, kitchen has all built-in conveniences, master bedroom-sitting room (or 3rd bedroom) with deck, guest bedroom, bath, rumpus room, large carport that looks like a covered patio, unexcelled view. You'll like it!
CHIPITA PARK — IDEAL FAMILY HOME. Out-of-state owner must sell. Attractive 3 bedroom, 1½ bath home located on paved road East of Lodge. School bus stops in front. Wonderful location in the sunshine. Reasonably priced, $18,000.00. OR has HOW ABOUT THIS" For Summer or winterize, this 2 bedroom min. home. Knotty pine paneling, moss rock fireplace. Beautiful wooded lot. Kansas owner wants quick sale. Call Mrs. Swenson 634-5302 or Mr. Wilson 684-9004.
HOWARD WILSON
213 Indep. Bldg. 635-3516

THE VIEWS HAVE IT
Beautiful mountain homes in the Ute Pass Area. Enjoy the many advantages of mountain living. HOME OF THE WEEK . . . comfort, plus large living room with native stone woodburning fireplace, roomy kitchen, laundry room, two bedrooms, basement, rec. room, double garage. On ¾ acre. Bring your horse. Fenced. Overlooks Green-mont Falls on Hwy 24. Make appointment to see this one. Call Harlan Nimrod 687-9345. Eves.
ALFRED A. PLAMANN
REALTOR INSUROR
1231 N. Nevada 635-3504

MOUNTAIN cabin home near Woodland Park, two bedrooms, 24 x 30 living room with large fireplace. Loft upstairs, two lots completely fenced. 634-5928.

GREEN MOUNTAIN Falls, $300 down buys nice two bedroom home, $13,500 total. Out West Realty, 684-9274.

FURNISHED MODERN cast iron bath tub, white, right hand, A-1 condition, 635-2880.

41—Business Opp.

ARE YOU CONSIDERING
COIN-OP LAUNDRY DRYCLEANING?
Westinghouse laundry and drycleaning stores dominate the industry. Get the best help from the largest, oldest, most experienced nationwide distributor. Liberal financing available. Call or write the
National Distributor
WESTINGHOUSE
Commercial Laundry-Drycleaning Equipment
ALD, INC.—J. Costin
2314 Kent Lane
Colorado Springs, Colo.
Phone 634-3170

INCOME PROPERTIES OUTSTANDING BUYS
Motel — 16 units, 3 kitchenettes, over $20,000 year, income room for expansion, will trade for sure home.

Trailer Park — $1,000.00 month income neat and clean as a pin. Over 40 spaces, will trade for home of small income unit.

Apt. Court & Motel — 15 units beautiful living quarters for owner. Top location. Cash, plus trade will work here.

Motel — 9 units, $36,500 total price, nice units & nice home. Moderate dp pymt. Pikes Peak area.
Call MARY MACON after 6:00 p.m. 633-2782
SUN REALTY
523 N. Nevada 634-4851

YOUR OWN BUSINESS
For an investment of $5,000.00 you can receive
1. An income home.
2. A business netting $5,000.00 to $10,000 per year.
3. Tremendous possibilities for expansion.
4. A leading position in a growing community.
Call OLGA SCHIMMACK 635-4401 or JOHN GRANEY 635-2639.
WALKER & CO., REALTORS
2324 E. Bijou 632-6681

GOOD BUSINESS
-Pick one of these-
- Grocery market $150,000 gross
- Curios giftshop
- Coin op laundry cleaners
- Sightseeing business
- Large level base facilities
- Package store new location
- TV sales rentals
- Downtown bar-liquor
- Motel 20 units $60,000 gross
- Hay grain business
- Drive in restaurant
- Clothing store
- Infants, children's wear
- Have large business or franchise companies big enough for corporation or partnership. On all businesses call REESE MARTIN of COLORADO SPRINGS REALTY CO. 632-7641 or home 633-2498.

Rocky Mountain Realty
Colo. A. Texon 633-1252

Parking Lot
Centrally located, choice downtown area, good traffic flow, filled to capacity. Reg. monthlys & drop-ins, 1 or 2 man operation.
Small Family
Restaurant, seats 50-60 on West side Drive-in. Reasonable. Owner is retiring, call 392-7106 or 633-5996.

RED HOT OPPORTUNITY
Attention - Wholesaler - Small Manufacturer
HERE is 9740 sq. ft. of C-5 zoned building with 730 sq. ft. of basement space on a 50x190 ft. corner lot — priced only $42,500.00. Owner will finance with terms as low as 10% and possession in 4 months. No, only 5's please — apt. only.
Call MARY MACON after 6:00 p.m. 633-2782
SUN REALTY
523 N. Nevada 634-4851

YOUR OWN BUSINESS
For an investment of $5,000.00 you can receive
1. An income home.
2. A business netting $5,000.00 to $10,000 per year.
3. Tremendous possibilities for expansion.
4. A leading position in a growing community.
Call OLGA SCHIMMACK, 635-4401 or JOHN GRANEY 635-2639.
WALKER & CO., REALTORS
2324 E. BIJOU 632-6681

TEXACO
Service Station
For Lease
Freeway location. Excellent business establishment. Soon to be remodeled. Moderate investment required for inventory and equipment. Excellent return for ambitious individual. Phone 633-8744. Mr. Edwards.

FURNITURE BUSINESS
Showing good gross and profit, owner has other interests, and this profitable business can be bought on good terms to right party. For more information call DEAN JAYNES 634-7097, GLENN HARRIS 632-2535, SCHAEFER AGENCY 633-2641, 212 E. Monument.

I HAVE for sale, a manufacturing business, including real estate, making a basic product, netting over 15 yrs I said netting over $50,000 per year. Information furnished to financially qualified persons only on personal contact. Appointment arranged to suit your convenience. HOMER WILSON REALTOR, 633-0939, home 634-5470.

WAREHOUSE WITH TRACKAGE 3600 square feet, Denver and Rio Grande trackage. Ideal for warehouse or distributor outlet. Finely finished building, real rooms. Unusually low financing available. Call HOWARD PINNEY 635-0406 or JOHN GRANEY 633-2639.
WALKER & CO., REALTORS
2324 E. Bijou 632-6681

BUSINESS BUILDING
TWO story, clean, white stucco house, just off N. Cascade, ideal for medical office or other projects. Already zoned. Price reduced to $18,500. Call RUTH B. KRAEMER 634-5194 or SUN REALTY 634-4851.

PARTY to look after a business in Colorado Springs Area, short hours, pleasant work, income starts at once. $300.00 investment required for inventory. For personal interview Write Box B-69 Gazette Telegraph.

SERVICE STATION, radiator shop, auto garage combination. Busy soon, small, down payment on all or partner, 634-0158 or 632-5366.

BEAUTY SALON two booths, modern, good equipment, good business, sell reasonable, business 685-9120, residence 684-9557.

GOING BEAUTY SALON fine location East, $2,100. Call 636-1131 from 5:00 - 8:00 p.m.

$4500. GOOD BUSINESS, good opportunity, Strathmore Cafe, 331 Main, Canon City.

41—Business Opp.

5 UNIT BRICK
Price reduced to settle estate. Price is below appraisal. Excellent location. Good rental history. 4 units furnished. Only $34,000. Terms or trade. Call DICK RHUE eves. 634-8301 or HUB BRUNETTE eves 632-9107, days 636-3915.

RESTAURANT
Priced to sell quick. Owner is ill health. Only BBQ in town. Excellent location and good profit. Easy hours and operation. Low down payment. Call OSBORN REALTY, 633-9263, days 633-3836.

5 ACRES
Located outside city limits on East Pikes Peak Ave. Good well on property. Gas & electric available. Priced to sell quick. Call Lee GONDERMAN, eves. 632-1106, days 636-3915.

APT-HOTEL
A money maker. 8 beautifully furnished apts and 20 private rooms. Will take mortgage paper or house in trade. Call RANDY CASE eves. 636-2144 or JOE KERNS eves. 633-636-3912.

MOTEL BARGAIN
Owner is retiring and will furnish excellent terms. Located on U.S. Highway 85-87 close in. Top year around business. Price very reasonable for quick sale. Will take house, equity or paper in trade most anywhere. Call RUSS STOVERN, eves. 634-2387, days 633-3836.

J.L. CASE And Company
620 N. Tejon 633-3836

Sixplex
Furnished apartment building. All one bedroom, moderately priced units. A good price at $47,500 with 10% to 15% down.

5 Acre Lots
In Black Forest. Good terms.
One Story Building
In 400 block of South Nevada for lease. Approximately 6000 sq. ft. Parking. Excellent location for doctors, lawyers, finance company, etc. $525 per month for 5 years.
New Listings
Two best restaurants in Colorado. Cater to high school students. Top gross, top net. Good hours. One priced at $25,000 the other at $50,000.
Liquor Store
Grossing approximately $40,000. $12,500 plus inventory. $1500 down will handle.
Tavern and Lounge
Excellent location. Does a terrific year around neighborhood business. Big summer months. Has been a tremendous money maker. Priced at $30,000 plus inventory. Terms. Kim Arnold, Realtor 633-0939, home 634-5470. Appointment only please.
3.2 Beer License
Belong to part of the fastest growing area in the west. Only 3 others in area. Priced at $17,500 plus inventory. Terms. Call Pete Hansen located on Pikes Peak Ave.
Pike REALTOR Realty Company
1201 N. Weber 633-8781

Yours For Income
Are you working hard and not getting much? Little Here's an outstanding investment with a future. Established 17 years in one location. Well known and liked by local people. Will train buyer. Priced for $12,000 with $4,000 down. Terms with a total purchase price of $12,000. Good terms for right buyer. This is a real opportunity for a man with initiative and ambition. Must be over 40 years with consistent above average income. One owner 40 hr. week. Will not be interested in time wasters. Call for appointment to investigate today.

One of Colorado Springs' outstanding restaurant seats fountain and cafeteria will sell or lease. Has been years. Grossing approximately $10,000 per month with an annual net year in and year out of approximately $15,000.00. Reason for selling, Owner is re-engineer. Now better in the Rocky Mountain area to own his own, good terms, $50,000 total. Located in downtown Colorado Springs.
Call Ed O'Boyle 634-4586 eve.
Pike REALTOR Realty Company
1201 N. Weber 633-8781

BUSINESSES
1 VERY nice Coin-Op Laundry and Dry Cleaner
2 SMALL grocery store including fishing & bait, price $15,000
1 Nationally known franchise
4 SMALL Auto Accessories and Oil business
5 TOUR business, long established
HOMER WILSON REALTOR 633-0939 home 634-5470

WHY BUY
Take advantage of capital gains and depreciation
2 partner wanted for Kings Drive-In Complete financial story and balance sheet on request. Kings Drive-In, 1201 E. 1st at Platte will be available for sincerely interested person. No cash outlay required in certain circumstances. Contact Jack Bonner, Kings Drive-In, 1201 East Platte, Colorado Springs, Colorado.

RESTAURANT
Manitou Springs, same owners 20 years. Grossing $40,000 plus candy and soda fountain items. Business & lots of equipment $7,950.00. Lease available at $450.00 per year. Phone Art Hellwig 635-8541 eves. or Ed Heltemes 684-9555 eves. or SCHAEFER AGENCY, REALTORS 633-2641

LIQUOR STORE
Doing $68,000 a year. Rent $150 Month. $5,000 plus inventory. Terms on balance to suit. Call Ben Bohn 632-2834.
ALFRED A. PLAMANN
REALTOR INSUROR
1231 N. Nevada 635-3504

GOOD C5 ZONED CORNER
on W. Colo. Priced $13,500. It has a good big mortgage that can be assumed. Seller willing to carry a 2nd. Call GLEN AULT 632-3533 eves 633-5756.

Business
Cocktail lounge $27,500 includes everything. Wonderful potential. Drive-in Restaurant, one of the best in town. Priced to sell. Call A. HANSON COLORADO SPRINGS REALTY CO. 632-7641 or eves. 634-1713.

DELUXE-DELUXE ST. MEADOWS
3 Bedrooms carpeting, hardwood floors. Immediate possession. Price $11,700. Call HOMER WILSON Realtor 633-0939, home 634-5470. You'll be glad you did.

DOWN-TOWN retail store, long established with top reputation. No Blue Sky. No you have seen this one before. Some other agent. Call HOMER WILSON Realtor 633-0939, home 634-5470. You'll be glad you did.

3.2 Tavern
Always a money maker. This one can be bought right. Call A. A. HANSON COLORADO SPRINGS REALTY, 632-7641 or home 634-1713.

WHEN you see you will agree that I have the Best Drive-In Restaurant buy in town. Net $20,000 per year. HOMER WILSON Realtor 633-0939, home 634-5470.

RESTAURANT for lease. Mid-downtown area. Good income. Contact Mr. or Mrs. Kitchen at 636-3161.

FOR LEASE mountain lodge and cabins on South Platte River. Serves meals and drinks. Ideal camping spot. Consider trade. 634-5385.

FOR SALE restaurant with seating capacity of 60. All year trade, close in, owner 51?½ East Pikes Peak Avenue.

FOR SALE house and barbers shop in small town, priced for quick sale. Write Gazette Telegraph, Box B-68.

PACKAGE liquor store. See at 122 East Mill between 12:00 a.m. and 12:00 p.m.

41—Business Opp.

ENCO SERVICE Station, equipment — inventory for sale. 634-1401 between 7-5 p.m.

42—Business Property

SMARTT'S COMMERCIAL
New Apartment House
Just completed and all 30 units fully occupied. Excellent near downtown location. Top investment with rapid amortization.
Large Building
This 13,000 sq. ft building can be purchased or, desirable terms, or leased for manufacturing, warehousing or retail sales. Well located to the freeway on two acres of land for further expansion.
Business Land
Close in East we have a choice tract of C-5 zoned ground in the city just right for your business. Will take all or part of approx. 16 acres with city utilities available. Priced right.
Call or write Joe Betts - Commercial Dept. Smartt Realty 635-5541 Days or 633-9655 evenings.

SMARTT'S COMMERCIAL
LEASE Do you need office, store or professional quarters? A good section now available.
LAND A number of desirable land sites for business use in excellent locations. What are your needs?
BUILDINGS Industrial, manufacturing, or warehouse buildings now ready for occupancy. Name your footage requirements.
INCOME Our selection of income producing properties on the market for rapid amortization of your investment. Your inspection invited.
For confidential discussion, please call or write JOE BETTS, Commercial Dept. SMARTT REALTY CO. 634-5541 or 633-9655 evenings. P.O. Box 4008.

5 Unit Store Building
With all units on long term lease for 5 years and more, and rentals that are reasonable. Priced at $47,000 on terms. $16,000.00 equity which can be traded. If a trading money is give me a call for more information.
John Venezia 633-2775
REALTOR
Pike Realty Company
1201 North Weber 633-8781

Industrial zoned lot — North 90 x 170. Priced low.

Have motel sites on freeway to exchange. Also good listing of motel sites.

House at Wahsatch and Fontanero. Has two apartments good income property.

Have several choice commercial properties, industrial sites & residential lots.

HALEY REALTY
109 E. Fontanero 634-3785

"ATTENTION INVESTORS"
WRECKING Yard and Auto Parts. 11 Acre M-1 Zoned. Excellent location. Good fences, buildings and other facilities. Business is booming with 1,500 Sq. Ft. of floor space. Priced for only $17,000 on terms. Call Bob Schweiger 633-4332 eves. VERN BRIDWELL REALTOR 633-5837, ROB SCHWEIGER 633-4332 eves. 632-8827.

LIQUIDATION SALE
Make offer or will lease. Approximately 9,000 sq. ft. of space with 2 overhead doors. Suitable for garage with office. Duplex on 2 lots and trailers. Approximately 3,000 sq. ft. of floor space on 1 lot. Has 2 room duplex on old concrete. Rents for $100

Less Than Rent

Only $100 move in and $75 a month. Like new 3 bedroom home with fenced yard. Immediate possession. Located close to schools. Call RON SKUPA eves. 392-5939 or CAP PROAL eves. 392-7389; days 392-3464.

CRAGMOR HEIGHTS

No down payment G.I. Immediate possession on rental basis. Lovely 3 bedroom home with full basement and garage. Price only $14,750. Call DON FORCE eves. 635-5251 or CLARENCE SHARPE eves. 392-8516; days 633-8363.

NORTH MEADE

Excellent location close in Northeast near Ent and Divine Redeemer. Lovely newer 3 room ranch style home with covered patio and large trees. Priced to sell quick with good terms. Call OSCAR DUEL eves. 635-9263 or RANEY CASE eves. 638-2144; days 633-3836.

CLOSE IN WEST

No down payment VA. Practically new 4 bedroom home with family room, full basement, and an attached garage. Located close to West Jr. High. Price only $16,000. Call KEN McNELLEY eves. 633-0330 or GORDON McNELLEY eves. 633-1826; days 633-3836.

J.L. CASE and Company

620 N. Tejon 633-3836

Beauty—Charm

In a rustic setting in Broadmoor. The well landscaped yard joins a wooded area giving the feeling of living in the country. The house has excellent floor plan, 4 bedrooms, 2 fireplaces w-w carpet and drapes, large recreation room and 2 car garage. Many other features.

Paul Crozier 634-6418

Price Reduced

Older home in established area. 4 bedrooms and two baths. Large kitchen. Almost new furnace. Garage.

Paul Crozier 634-6418

Attractive Contemporary

Well located home in area of good homes. Close to schools and bus. It's unique in that it has 3 rooms, 2 baths, fireplace separate dining room, w-w carpet and drapes. Fenced yard.

Paul Crozier 634-6418

4 Bedrooms

In beautiful San Luis Estates. Perfect for family with children. 6 ft. cyclone fence in rear. Large w-w carpet throughout. 3 baths, built-in appliances and double garage. Can be financed with 20% down.

Paul Crozier 634-6418

Colonial—5 Bedrooms

A charming home in San Luis Estates. Has all that can be desired. Fireplaces in the living room and large rec room. Separate dining room and built-in appliances. Sundeck. Walk out of rec room onto covered patio. Double garage. Perfect family home.

Paul Crozier 634-6418

Pike Realty Company REALTOR

1201 N. Weber 633-8781

HOT WATER HEAT

SUBURBAN View out of this world! 3 large bedrooms, 2 baths, 28 trees, dining & breakfast bar, double garage. Ross McMullen 392-3286.

HOT WATER HEAT

HOME fully carpeted 4 bedrooms, two baths, patio, fenced, carport. VIEW. Assume GI loan. Chris Anderson 633-3290.

2510 MEADE CIRCLE

4 Large bedrooms, colonial fireplace, W-W carpeting living room, dining hall, 2 baths, built in range, oven, garage FHA, VA or Sales contract. Wm Bair 632-5433.

Opal Webb REALTY

709 N. Union
632-7373 day or night

$88 Per Mo VA No Down

Nothing to repair on this 3 bedroom home. Has fenced yard and plenty of other extras you'll love.

CALL

Wally Woodward

635-4683

SHORT & BRIGGS REALTORS - INSURANCE

3 Widefield Blvd. 392-3411

A Dandy

THREE BEDROOM home located northeast. TWO BATHS, carpeted living room and dining room, bright kitchen complete with built-in electric range, hood fan and disposer. Neat recreation room, ½ bath, utility room and one car garage on lower level. Excellent landscaping, large lot. Priced at only $19,950 with terms to suit. Call GEORGE CASSICK 634-6244 or anytime 632-3033.

MELROSE Realtor

LUXURIOUS

Luxurious 3 bedroom home in our most exclusive area. 3 baths. Air conditioned family room. Hot water heat. Beautifully landscaped yard with lovely trees. Sprinkler system. Price $55,000. Call Virginia Robbins, 635-8509.

Weidman & Co.

Realtor Insuror

123 E. Bijou 633-7744

WESTMOR PARK

Many models to choose from $17,500 to $4,700. 3 and 4 bedrooms, fireplaces, built-in ranges and ovens, rec. rooms, all have att. garages. Close to Grade "Choice in the shadow of the Garden of the Gods. Call Ira Blair 634-8284.

Vrooman Realty Co.

REALTOR INSUROR
3515 No. Chestnut 473-2210

LOOKING FOR?

Dependable monthly income?
Unequaled value—low cost?
Plus close to bus/freeway?
Lower level patio entrance?
Easy to assume large loan?
Extra nice over-size garage?
Then phone Ed Heltemes (684-3535 eves) or SCHAEFER AGENCY, REALTORS 635-2641

"1,500. DOWN"

And assume existing loan, $82.00 a month on Choice 3 Bedroom Stratton Meadows Home with 2 Car Garage. Close to Southgate Shopping Center. Priced only $12,650. Call BOB GARDNER days 632-8631 or evenings 633-1879. ROBISON REALTY.

SKYWAY PARK. Moving must sell builders home. Four bedrooms, ceramic tile 1½ baths, dishwasher, disposal, all new 10 year carpeting, garage, fireplace into living room. 1603 Parkview Blvd. 632-3770.

BY OWNER, five bedroom all brick, two baths, carpet and ragon, large fenced lot, landscaped, VA appraisal, $21,500. Cold Northeast section. Available April 1. 633-3677.

NEWER BROADMOOR

Quality throughout, larger three bedroom, spacious family room with fireplace, and opening onto patio, outstanding, completely built in kitchen, full carpeting, custom draperies, hot water heat and oversize two car attached garage. By appointment call PAUL BERRY 635-3391 or 632-8330 eves.

GARDEN OF GODS CLUB

Includes membership in Kissing Camels Golf Club. Fairly new 3 bedroom, three baths, large family room with fireplace, dream kitchen all built-in carpeting and drapes, double garage with storage, to see call BOB TICE 635-3591 or 632-0873 eves.

SKYWAY ESTATES BRICK

Five bedroom has walk out basement, three bedrooms, two baths, dining el, and fireplace on main floor, basement has family room with fireplace two bedrooms, bath and bomb shelter, two car attached garage. Owner says $16,500 cash. Call BOB TICE 635-3591 or 632-0873 eves.

BROADMOOR TWO BEDROOM

Large living room has fireplace, separate kitchen with breakfast nook, third bedroom and family room in full basement, beautifully landscaped, immediate possession, call PAUL BERRY 635-3391 or 632-8330 eves.

ON THE MESA

Custom built 7 year old, 1430 square feet in this attractive three bedroom, 2½ bath basement, separate dining room, bath and three quarters, attached garage split entry, large corner lot, call BOB TICE 635-3591 or 632-0873 eves.

BAKER REALTY

REALTOR - INSUROR
635-3591 311 N. Tejon

BUFF BRICK

A charming home on corner lot with beautiful landscaping. Large kitchen with breakfast area and all electric appliances, 3 bedrooms and 2 ceramic tile baths on main floor. Completely carpeted and draped. Full basement is roughed for another bath, 2 car garage. Very near Divine Redeemer, Queen Palmer schools and bus line. See this now!

IMMEDIATE POSSESSION

An exceptional three bedroom near new home convenient to schools and shopping. Carpeted 22 ft. living room with fireplace. Nice dining area, full basement, two car garage and two baths. Excellent landscaping, fenced rear yard, and outstanding view. Irrigating water, loan available. Can show anytime.

10% DOWN CONVENTIONAL

Two bedroom, full basement one car attached garage, hardwood floors, disposal, and exterior nearly decorated. Listen to this. Only $12,000.00 total, loan on V.A. financing or will sell on conventional financing with 10% down. Good area.

EUNICE THOMPSON 634-0230
FLOYD B. HALL 633-7205
Wm. H. Paul 634-4506

HILL REALTY

REALTOR
633-4618 15 E. Pikes Peak

4 Bedroom Home Panoramic View

A beautiful home that gives you everything for enjoyable living. Spacious entry way with large coat closet. Attractive bay window in roomy living room. Dining area with patio doors to outside summer time living. Conveniently arranged kitchen saves steps, makes it a pleasure to prepare meals. Quiet slumber area with two baths. Family fun in the recreation room with large fireplace. Storage room or 4th bedroom utility area all in basement. Attached garage. Please call Bud Ambrige 473-2210, 632-5427.

Vrooman Realty Co.

REALTOR INSUROR
3515 No. Chestnut 473-2210

BEAUTIFUL BRICK

Home on exclusive Cheston Road 3 large bedrooms, 2 ceramic tiled baths, mahogany paneled in Knotty pine, 2 brick fireplaces, lovely carpets, double garage. Patio on full acre. Superb view. Unusual arrangement makes this home delightful for family living and entertaining. Ideal for large family. This home has everything.

HORACE MANN

Very attractive and livable 3 bdr. in good N. E. location. Convenient for schools and shopping. Stone fireplace, carpets. Beautifully landscaped, fenced backyard, carport and extra storage. Neat as a pin. Owner leaving so price has been reduced for quick sale. Jess Anderson 633-3940

BUILDERS REALTY

ARCHITECTS MASTERPIECE

Mr. and Mrs. Executive, this is truly the unusual, the perfect setting of point sublime a 30 foot living room, with thermopane glass walls, dining room to take care of all obligations at once, 3 bedrooms, 4 baths, 3 fireplaces. Must be seen to visualize. For appointment call BOB TICE 635-3591 or 632-0873 evenings.

BAKER REALTY

REALTOR — INSUROR
635-3591 311 N. Tejon

LUXURIOUS TRI-LEVEL

Four bedroom home with baths on two levels. Beautiful fireplace, covered patio with Bar-B-Q, attached oversize garage, fenced rear yard and located in CHOICE NORTHEAST AREA. Owners will also consider trade for three bedroom home. Call BOB GROVE 632-5680 or BILL BATTY 633-9211

BUILDERS

Realty Inc. 633-8763
219 E. Platte

CHOICE LOCATION N.E.

4 bedrooms, 2 fireplaces, rec. room and 2 car garage, as little as $2,200 down buys this ranch style brick home at the F.H.A. Appraised $24,500. Shown anytime. Call REX CRENSHAW 633-9061.

"0" DOWN TO VETS!

4 bedroom home, all on one floor, 2 car detached garage, located near schools on West side. Total price only $13,350 and monthly payments less than $100. Call GWEN WILEY 636-3944 anytime.

WILEY REALTY

1320 N. Circle 636-3944

OUTSTANDING

Home in this region in Wasson High Area. 4 and 5 bedrooms, 2 and 3 full baths. Single and two car garage. Fully equipped electric kitchens. Direct from Builder. Call Highland Park Construction Company, 632-3213.

5 Bedrooms

This home has everything for the large family. Recreation room on main floor. Living room with woodburning fireplace. 2 baths. Close to schools and shopping. Fenced back yard with a play house for the kiddies. Call Dean Jaynes 634-7097 or Glenn Harris 632-2535 or Schaefer Agency 635-2641.

BY OWNER
Three bedroom, 1½ baths, fireplace, carpet, double garage, patio, landscaped. $16,800. 816 Zion Drive. 634-8018.

BEAUTIFUL three bedroom blond brick. Double garage, two fireplaces, full garden level basement with picture windows. Immediate possession. 834 Panorama Drive. Owner.

TOTAL equity is $950. Stratton Meadows, take over established loan $85 month, three bedrooms, fenced yard, very good condition. 638-5660.

BY OWNER, $16,400. Two bedrooms, part basement, garage, fenced. 633-1637.

CHEYENNE CANYON

2 Bedroom home partly furnished, extra large living room with fireplace, oversized garage, quiet area —only 1 block to store and bus. Call to See.

NORIENE MERRELL 634-1597

GOOD BUY

at $5,000.00. 2 Bedroom, Living room, Dining Room, Kitchen and Bath. Must see to appreciate. Call FRIEDA KINGREY day — 634-1507. Evenings—495-4158

WEST

Extra large rooms, Living room 12x24, Kitchen 12x18, 3 bedrooms or 2 and recreation room. Basement and garage. Nice corner lot, 2 blocks from Catholic School and 2 from Public School. Priced for Quick Sale.

RICHARD JEFFORDS 634-1597
Evenings 473-6904

TRADE

3 bedroom, full basement, attached garage, carpeted throughout, 2 big baths. Owner will trade for smaller home.

NELSON MERRELL 634-1597

ACTIVE REALTY 634-1597

Open House 1-5 P.M.

4 bedrooms • 1½ ceramic tile baths • Kitchen Built-Ins • conveniently located near shopping centers • in beautiful Wasson area at 1017 Mt. Vernon • This tri-level VA appraised at $20,100 • See or call RICHARD JEFFORDS, evenings 392-5458 days 636-3096

Whitmore Realty & Insurance
3407 East Pikes Pike Ave.

Trade Split Level No Down VA

Three bedroom large dining area with sliding glass doors to patio. Convenient kitchen with extra large electric built-in range. Family room. Attached garage. Owner will trade for smaller.

Exquisite Early American

Beauty. This beautiful home is functional, comfortable, and is loaded with eye appeal. Two or three bedrooms, large family room, three fireplaces, panelled kitchen, garage. Excellent location close to schools. Priced right. Will trade. Call IRIS LANE 634-7915.

Vradenburg Realty
619 N. Cascade 636-1437

OPEN HOUSE

912 N. Hancock
Saturday and Sunday
1 P.M. to 5 P.M.

FLEXIBLE price of $13,500. 2 bedroom home with woodburning fireplace in large living room dining area. Pleasant kitchen with laundry facilities. Use both Party Finished basement with ample storage. 1 car detached garage. Lot 50 x 100. Patio and lovely Blue Spruce in back yard. Low taxes. Perfect location. Liberal financing available.

Your host . . . . . E. H. SNOE

ALADDIN REALTY
421 N. Tejon 635-0406

LUXURY SPLIT

Outstanding 3 bedroom, bath and ½. Dan Flynn resale in better than new condition. All electric built-in kitchen, fireplace, heated garage, recreation room. Top quality carpeting and custom drapes, beautiful landscaping. Located in Northeast, convenient to best schools, public transportation. Priced Listed at $25,950. Please call Robert Totten, 635-5600.

Weidman & Co.

Realtor Insuror

123 E. Bijou 633-7744

SPACIOUS GRACIOUS COLONIAL STYLE

Eleven spacious rooms including five bedrooms, beautiful living room and banquet size dining room. Distinctive location close to churches, schools, transportation and shopping. ACTUALLY THE HOME BEAUTIFUL! Call BILL BATTY 633-9211.

BUILDERS

Realty Inc. 633-8763
219 E. PLATTE

TRANSFERRED! MUST SELL

Immaculate 3 bedroom home in Security. New W-W carpet in living room. Range refrig. washer. Covered patio with storage. Lovely yard. Sell V.A. or assume loan @ $83.00 per month. Call Ken Boller days at 632-8881 or evenings at 635-2974.

FAITH REALTY CO.
217 E. Fillmore 632-8881

VA "0" DOWN IN MANITOU SPRINGS

No. 1—Three bedrooms. Recreation Room. Large living room, lots of built-ins, ceramic bath. Deluxe kitchen with disposal, fenced yard, fully remodeled, $10,950.00.

No. 2 — Extra large lot, four bedrooms. Childrens swimming pool, terraced planters. Recreation room with fireplace, two baths, double carport, lots of extras. $16,950.00.

Ed Heltemes (684-9555 eves) or SCHAEFER AGENCY, REALTORS 635-2641

Mr. Junior Exec.

YOU MUST SEE THIS LOVELY LIGHTED 2 CAR GARAGE IN EXCELLENT NEIGHBORHOOD. CLOSE TO SCHOOLS & SHOPPING. ALSO HAS VERY ATTRACTIVE DETACHED 3 BEDROOM HOUSE AND PRIVATE PATIO. EXCELLENT BUY FOR ONLY $650 DOWN. DRIVE BY 2329 N. MEADE, THEN PHONE PAT KING 635-4883 OR NEW LONDON CO 633-2691.

VA-NO DOWN

Drive by 1011 E. Rio Grande. Neat 2 bedrm home on nice landscaped lot. Price $10,300 — payments about $75.00 per month to qualified buyer. Bruce Rogers 634-2118.

HOWARD WILSON

210 Indep. Bldg 635-3516

CONVENIENT TO ALL MILITARY BASES. One block off South Circle. By owner. New VA Loan, three bedrooms, 1½ baths, attached two car garage, fireplace, GE range with hood. Fenced back yard with patio. Completely landscaped. 632-8394.

SKYWAY PARK five bedroom, den, recreation room, electric kitchen, many extras. Way below cost at $37,500. Write C. B. Yeates, Box 5252, Santa Barbara, California.

$500.00 BELOW APPRAISAL. BY OWNER. Brick four bedroom, 1¾ bath, separate dining, utility and recreation rooms. Garage, carpeting, drapes, sprinkling system. $20,000. 636-1783.

TWO BEDROOM house. Large kitchen, combination living and dining room, aluminum siding, nice yard. $7000. 633-8508. 205 South El Paso.

SMARTT VALUES

1943 Warwick Lane

4 bedroom home with 3 baths, split-level home, attached garage, large living and dining ell, 13x24 rec room. This home is located on a corner lot facing West can be bought with nothing down using your VA loan. Priced to sell. For additional information, please call Tony DiFazio at 634-3936 evenings, or 633-5541 days.

Quick Possession

Owner moving to Denver — house to be sold. Cash for low equity. An all brick 3 bedroom home with a full basement, partly finished, w-w carpeting, near best schools. Please call Lisie Giffin, 633-5541 days, or 633-4572 evenings.

2 Bedroom Furnished Only $9,500

Older home completely remodeled inside. Located on corner lot with good trees for shade. Extra Nice. Will trade, sell VA no down, or carry 2nd. To see please call personally for Wes Greer 632-7116 evenings and Sunday or 633-5541 days.

$99 Closing Costs

4 bedroom, 2 bath brick and stucco home located on quiet street. Attached garage plus many other features. Priced at $17,500 with no down payment VA or $750 down FHA. To see please call Forrest Bone 634-4021 evenings or 633-5541 days.

SMARTT REALTY CO.
2502 East Bijou 633-5541

It's a Dilly

1st time offered
Skyway Beauty
ILLNESS FORCES SALE

DINING room, huge living room, large fireplace, refrigerated air, beautiful carpets & drapes, kitchen has storage room, garage, separate utility room, 3 bedrooms, 2 baths.

Only 10% Down

Beautiful private rear yard with large patio & lots of flowers close to Cresta Vista. Be sure to see this large 3 bedroom, all carpeted, insulated too - A LOVELY HOME.

Reid A. Page & Co.
25 E. BIJOU 634-1508
For better buys and better service.

OPEN HOUSE 2561 ELVIN DRIVE IMMEDIATE POSSESSION

V.A. no down $16,500. Four bedrooms, baths, carpeted, extra nice. Your host F. E. CHENBURG 634-8491

BROKERS REALTY
1500 N. Circle Dr. 635-3583

4 or 5 Bedroom Lovely Home

Spacious for the large family. If bedrooms are needed then this can easily be accomplished. Third level and completely finished can be 2 baths, 5th room, 6th room. Kitchen has all electric range, $18,500. FHA or VA. To see this compact home call DARREL CARTER 632-3588.

Vrooman Realty Co.
REALTOR INSUROR
3515 No. Chestnut 473-2210

BROADMOOR

One of the areas finest brick homes. A grand four plan of Approx. 3000 sq. ft. Has 4 bedrooms 3 baths, a dressing room, living room, dining room, family room, entry hall, and 11x19 kitchen. Hot water heat. Basement has a bath. Rec room & storage. 2 car garage, ½ acre lot. Call HASKELL YOUNG 634-5544.

HOME REALTY CO.
607 Exch Nat'l Bank 634-5108

WE FOUND ONE

3 bedrooms, large family room & stone fireplace, built-in kitchen, 2 baths, 2 car garage, on stream w-acreage & stable. Only 17 minutes from town on excellent road. No traffic problem. Only $20,750 with trades considered. Call Rex Dodson or Wayne Pierson, Builders Realty 633-8763, 632-0003 or 633-0738.

MODERN FRAME stucco home. Two bedrooms, living room, dining and kitchen. Glassed in porch, garage and outbuildings. Furnished or unfurnished, close to schools, priced for quick sale by owners. Call or write Ada Serber, 304 West 5th, 784-3092. Or R. E. Wilson, 324 West 7th, 784-5092, Florence, Colo.

BLACK FOREST

Attractive new three bedroom home with partial basement on small acreage. 1¾ baths, fireplace, natural gas. Academy School District. Builder will trade or assist with financing. Ford Realty, 495-2727, 495-2776, 632-8254.

THREE BEDROOM split level, north for sale or trade for smaller. Attached garage, custom mad drapes, electric range, $18,000. IRIS LANE 634-7915. VRADENBURG REALTY 636-1637.

THREE BEDROOM home Garden of the Gods Area. Two car garage, basement, one acre, corral and barn for horses. 502 Laurel, Phone 635-5767.

Nothing Down V. A.

No down payment and no closing costs. This lovely home is like new and has 3 bedrooms, 2 baths, fireplace and an attached garage. Located close to shopping center and schools. Call CAP PROAL eves. 392-7389 or LEE GONDERMAN eves. 632-1106; days 392-3461 or 636-3913.

NEAR SOUTHGATE

No down payment G.I. and $78 a month. Immediate possession. Like new 3 bedroom home with beautiful fenced yard. Located close to shopping center and schools. Price only $11,750. Call ART CASE eves. 632-6774 or JON SKUPA eves. 392-5939; days 633-3836 or 392-3464.

Ivywild Special

Only $1000 down will move you into this brand new 3 bedroom home with 2 baths, built-in electric kitchen, full basement and attached garage with only $16,900. Call RUBE STOVERN eves. 633-2133 or LORA CARPENTER eves. 632-9727; days at 633-3836.

724 S. PROSPECT

Look, home and income. No down payment G.I. Very attractive 3 bedroom home with full finished basement, apartment rents for $65 a month total. LOUIS GUADAGNOLI eves. 636-1970; days 633-3836.

J.L. CASE and Company

620 N. Tejon 633-3836

5 BEDROOMS OLDER

Buy, good location on W. Cole Ave. Total price $13,500 with flexible financing. Seller will let ALL 632-3333 evenings 633-5706

MELROSE Realtor Call 632-3533 15 East Pikes Peak

NORTH CUSTER

2 bdrm home with nice Apt. In full finished bsmt. 5 appliances, rugs and drapes included. 2 car garage. Well kept grounds. Priced $16,900. Call MILDRED LANE. Eves & Sun. 632-6710

OLSEN REALTY 632-8821

ASSUME VA LOAN — NO QUALIFYING
VACANT 2 baths, and many other extras. Owner anxious and will entertain extras. Little cash down. To see Joe Knipp, 633-1761 or 632-9590 Kelly & Kelly Realty

BY OWNER, brick four bedroom, recreation room, fireplace, two baths, double garage, fenced and landscaped. One year old. 1424 Quietside. 634-2318.

WASSON DISTRICT

EXCELLENT new part brick, three bedrooms, large living and dining rooms. One and one half baths, built-in kitchen and other extras. Full basement with laundry space, garage. Call McHONE for the attractive price and financing. Eves. and Sunday 634-7257.

LOW DOWN Payment.

THIS 2 year old three bedroom home has a full basement, partly finished. Bath up and one in basement. Built-in range and oven. Mahogany cabinets. Patio. $13,074. 5¼% loan, $107.00 month. Owner says take $1000 for equity. Call WES PRIMM right now, eves and Sunday 634-8050.

WEST SIDE For The Bargain Hunter

$9,850 takes this three bedroom and a good one in the family. home with nice kitchen, full bath. Owner will throw in a nearly new two car garage, large patio with fiberglass cover. You may assume a 5¼% loan of $8,200 payable $60.00 month, buy his small equity and move in quick. Call TOM HATHCOCK to see, eves and Sunday 495-2027.

BLACK FOREST BEAUTY

A 1700 square foot home only one year old. Three large bedrooms, large living room with very attractive fireplace, dining room, full bath plus another half bath, two acres. Excellent well. A real New Nylon carpeting, barn 14 x 18, family home. Present conventional financing may be assumed. Call TOM HATHCOCK to see, eves and Sunday 495-2027.

STANTON Realtor

633-5593 835 East Platte

NO DOWN V. A. Close In South

MONTHLY payments about $87.00. 3 bedrooms, Wall to wall carpet, living room, dining and bedrooms. Call ED GRIFFEE. Eves. & Sun. 392-3243.

SUBURBAN LIVING V. A. No Down

MONTHLY payments about $112. 3 bedrooms, 2 baths, attached garage. Large corner lot with good mountain view. Call ED GRIFFEE. Eves. & Sun. 392-3243.

STANTON Realty

633-5593 835 E. Platte

Jessie James Would Have Loved This!

Three bedrooms, brick, fireplace, garage and corner lot, priced right for a price that is a steal. For address Call Don Smith eves. 633-3453.

Berger & Berger, Inc.

Realtors
1528 N. Union Blvd. 634-6627

FOUR BEDROOM home, two baths, full finished basement, two fireplaces, garage, patio, Westside, near schools, V.A. appraised. No down payment. 634-1402.

open 1-5

2 NEW DUPLEXES 2553 MT. WASHINGTON

You may purchase or trade for one or both of these brand new duplexes that are quality built by Investors Construction Company. These duplexes are two and three bedroom, 1½ baths, hot water heat, large country style kitchen and separate attached garages. See them today with your counselor WILL BROWN.

FAITH REALTY CO.
217 E. Fillmore 632-8881

Open - Until - Sold!

OWNER ON PREMISES AND GLAD TO SHOW YOU THROUGH. GO SEE 2228 N. FARRAGUT, THEN CONTACT MILDRED WRAITH (EXCLUSIVE AGENT FOR OWNER). DAYS 633-7744, EVES. 632-9697 REGARDING GENEROUS TERMS OFFERED — WILL SELL VA, FHA OR CONVENTIONAL WITH POSSESSION TO SUIT Y-O-U.

Weidman & Co.

Realtor Insuror

123 E. Bijou 633-7744

MANITOU
Older home on corner lot, six bedrooms, dining room, sun room, fireplace, large kitchen, small cottage on same lot, appliances, both houses, best location. 684-9227.

CHOOSE A HOME

CHEYENNE SCHOOL — 3 bedroom, full basement, 2 car garage, fireplace. Will trade for [illegible]

IVYWILD — 2 bedroom, full basement, Garage. Redecorated. No Down VA

TO CLOSE ESTATE — Manitou Duplex, 1 acre of ground. Total price $12,500 with terms.

QUIET STREET — 3 bedrooms, full basement, garage. Low payment or VA.

$11,950 — Low down payment. 3 bedrooms. Den with fireplace. Garage.

CLOSE TO ENT — 720 North Foote. Top condition.

$56 TOTAL MONTHLY PAYMENT. 2 bedrooms, new furnace & water heater. Close to shopping.

EXCEPTIONALLY NICE — 3 bedroom, 1½ bath home, all carpet & drapes. Trade for car or trailer.

For more information on the above call Jim Loper at 633-7435 or Everett Bishop at 633-2417.

ALFRED A. PLAMANN
REALTOR INSUROR
1231 N. Nevada 635-3504

INCOME OR BUSINESS

Excellent location and price for this 1200 square foot business building. Price $12,800.00. Location 2408 East Highway 24. For more information call LUTHER SAYERS 634-6044.

VA NOTHING DOWN

on this 3 bedroom home. Completely fenced yard and electric range goes with it. Call for appointment. CALL THELMA NOLAN 633-1201.

OPEN

SUNDAY 2:00 to 5:00
1016 ARCTURUS DRIVE

Every youngster longs for a room of his own. Here's 5 bedrooms, loads of closets and storage space! A B-I-G playroom for cool parties, 2 fireplaces, fenced yard with shaded patio. Attached double garage. In beautiful Skyway, convenient to Cheyenne Schools, shopping and movies. Priced to sell, vacant and ready to move in. Special terms if needed. Call KAY STOLZER 632-2819.

WALKER & CO. REALTORS

2324 E. Bijou 632-6681

33 FRIENDSHIP LANE

Three year old immaculate home with three bedrooms, two baths, living room and panelled den with fireplaces, kitchen with pantry and utility area, two car garage, covered porch, enclosed patio, carpets and drapes and all appliances.

OPEN DAILY 12:00 - 6:00

NORTHEAST location, walking distance to schools, brick, four bedrooms, two baths, large kitchen plus den. Many extras. By owner $20,500. Can be refinanced. Call 635-1422.

BY OWNER Belleville, three bedroom, large recreation room, family size kitchen, utility room. Chainlink fence. Nice yard. Newly painted. 634-4340.

SKYWAY, three bedroom, brick house, 1¼ bath, land scaped. 632-2564.

NOTHNG DOWN G. I.

No closing costs and no down payment buys this nice 3 bedroom home built approximately 14 yrs ago. Family style kitchen and dining area, separate laundry and utility room. Attached carport with storage. Fenced yard and trees. Close to Grade School. Call JERRY BUCHHOLZ 633-5067.

BROKERS REALTY
2200 N. Circle Dr. 635-3588

EXCELLENT LOCATION

Close to schools, churches, shopping. Four bedrooms, one and three fourths baths, full basement, garage and good well. Immediate possession. LOREN GRANT 633-4447.

FOR SALE by owner 1,850 sq. ft. four bedroom 1½ bath, two fireplaces, four level all electric kitchen humidifier, F.H.A. equity $2,500, payments $150 per month. 1302 Kingsley Drive. 635-4856.

OUR VERY BEST
4 bedroom, 3 baths, built-in range with oversize attached garage. $16,500 — VA — FHA — or Conventional financing. To see call Walt Copeland 635-1115
THE WILLIS AGENCY
720 S. Tejon
633-1741

MEADOW RIDGE

3 Bdrm brick with fireplace, bsmt and garage. Nice view. Priced under $19,900.00 which is less than Appr. Out of town owner anxious. Call MILDRED LANE. Eves & Sun 632-5710.

OLSEN REALTY 632-8821

Room To Spread Out

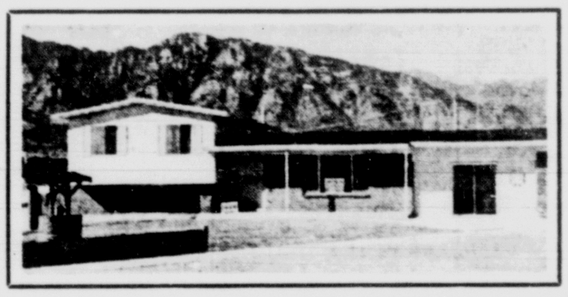


Everything about this home is BIG! You won't be in each other's way here. A large entry hall that expresses the idea of a warm welcome; gracious living room with fireplace; handsomely proportioned dining room; play room with all kinds of storage; three large bedrooms; one or two smaller bedrooms; two sun rooms; four baths; two patios; double garage; pump, heater, filter for portable swimming pool; magnificent trees. Superb home for gracious entertaining. Choicest close-in North location.

TERRY GOLDEN 635-5019

PADGETT REALTY
19 E. Pikes Peak 634-5518

PRESENTING the CAROUSEL by Harbor Homes Co.



The Carousel

3 separate-zoned living levels, 4 large bedrooms, 2½ baths, 2 car garage, spacious recreation room — hot water heat, furniture styled kitchen cabinets and built-in HOTPOINT automatic range hood, fan and garbage disposal.

Open Today 1 'Til Dark

Located in Beautiful Stratmoor Hills
1½ Miles South of Colorado Springs on Old 85-87

See the Beautiful Show Home at 554 Catalina

Homes Prictd from $15,200 — VA No Down —FHA Low Down

UNITED REALTY CO.

Your Exclusive Sales Agents: 213 No. Union 636-3841

You'll Like What You See in HOLLAND PARK

AND YOU'LL LOVE LIVING THERE

"COLORADO SPRINGS' FASTEST GROWING COMMUNITY

810 DUNSTON



A Home by Vrooman Homes Co. This is our modified compact split-level 3 bedrooms plus play room and tiled bath on top floor. Mid-level living room, dining room, spacious kitchen with dining space, deluxe cabinets, built-in range, oven, exhaust fan and disposal. Lower level has tiled bath, rec room with fireplace, bedroom and one car garage. All levels completely finished. Priced at $18,750. IMMEDIATE POSSESSION.

HOMES PRICED AS LOW AS $16,750

Model Home 4104 No. Chestnut

OPEN 10 A.M. TIL 6 P.M.

Dan Howells and Sons, Shepard Styled Homes, Inc., Vrooman Homes Co., Collier Built Homes, Mackinnon Const. Co., Dan Flynn, Loughrey Custom Homes

HOLLAND PARK CO.
A Vrooman Development
636-1626

Crystal Hills

DRIVE OUT WEST COLO. AVE. TURN SOUTH ON CRYSTAL PARK ROAD TO TRAFFIC LIGHT WEST OF MANITOU ARCH WATCH FOR SIGNS.

OPEN TODAY

(AND EVERY DAY)

1:00 to Dusk

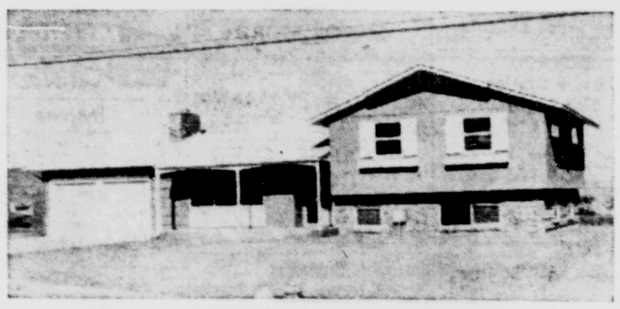
Custom Built Homes
$19,000 to $38,500

Drive out Today!

1201 N. Weber
633-8781
685-9775

Exclusive Sales Agents
Pike Realty Company REALTOR

BROADMOOR TERRACE



ALL ELECTRIC MEDALLION HOMES

Today's Best Value . . .

Hotpoint Kitchens by Jordan's! Full House Power, Electric Heat by Hotpoint

SEE THEM TODAY

OPEN 1 to 5 P.M.

Drive Out Lake Ave. To 7th, Then North To Oak Ave. and Right To 302 Pine Ave.

SMARTT REALTY CO.

2502 E. Bijou 633-5541

$18,600



3219 W. FONTANERO

Living room, dining nook and kitchen are comfortably interconnected, yet divided . . . The ceiling-suspended cabinets over an open kitchen bar act as a divided from the dining nook, with a handy pass-thru to lighten meal serving.

Family bath is convenient to the three bedrooms, and master bedroom has private half bath with extra linen storage. Large bedroom closets, ceiling to floor linen closet and handy broom closet. Hide-a-way guest closet.

Comfort and family unity were designed into this tri-level home plan to provide the best possible use of space. At the garden level is the basic family-social area, with its pleasant living room and perfectly arranged kitchen and dining nook. It is separated, by a few steps down, from the activities in the recreation room at the lower level—which has its own bath and a fourth bedroom with large closet. The rec room is also accessible from the outside through the garage.

Open Daily 1-5 PM

SEE OR CALL C. S. BROMSTEAD
632-8967

WESTMOOR Park

$17,500



3223 W. FONTANERO

VROOMAN REALTY CO.
REALTOR INSUROR
3515 N. CHESTNUT 473-2210

44—City Property

Top Of Town

Only $600 down and payments less than rent on this charming 2 bedroom home. Fireplace in living room, separate dining room, attached garage and beautiful landscaped yard. Price includes stove, refrigerator, carpets and drapes. Lois Swenson 632-2238

Pike REALTOR Realty Company

1201 N. Weber 633-8781

44—City Property

VA No Down 2565 E. Caramillo

All Schools are close to this neat 3 Bedroom home. Builtin range & dishwasher. Large living room with dining L. Utility room. Garage. Fenced and landscaped. VA at $16,250. Closing costs only!! Or assume large 4½ loan. To see call DARREL CARTER. 632-3588.

Vrooman Realty Co.
REALTOR INSUROR
3515 No. Chestnut 473-2210

44—City Property

It's Deluxe!

This 4 bedroom home has 3 baths, finished basement, with recreation room, and built in bar, attached garage, and fenced yard. All electric kitchen, carpets, drapes, and many extras. Walking distance to grade and high school. Choice Northeast location. Over 2,500 square feet finished for $23,500.00. Call C. Bill Holcomb 634-8917.

Berger & Berger, Inc.
Realtors
1528 N. Union 634-6627

44—City Property

MODEL DREAM HOME SKYWAY ESTATES

Luxury and space at its finest, over 2100 sq. feet of living area on one floor and featuring oversize living room, huge kitchen w built-in range & oven, dishwasher, disposal, and Bar-B-Q. 2 full baths w/separate dressing room in bath off master bedroom, plus 2 other huge bedrooms. Entire home has quality w w carpet, 2 attractive fireplaces, separate family room, covered patio, car oversize garage, large lot plus panoramic view of city and many other numerous features. To see call B. Blume Willis Agency or Eves. 632-4529.

THE WILLIS AGENCY
722 S. Tejon
633-1741

3 B.R. - Fireplace Full Basement

North close to Bates School. Charming living room, large dining area off kitchen. Recreation room and separate work shop in basement. Fenced rear yard with trees. All types financing available.

FOR MORE INFORMATION CALL ED BROWN 481-2373

★Star REALTY★
3132 N. Hancock 637-7607

THREE bedrooms, 1½ bath, attached double garage. Cragmor view lot, by owner. $18,900, call 473-2983 evenings.

44—City Property

Time to Buy

ASSUME VA LOAN

in the amount of $14,958 on this spotlessly clean, 4 bedroom home with bath and ¾, huge recreation room, work shop and separate utility room. Fenced, well-kept yard. Call Lee Heyl, 636-1258.

NORTH CASCADE

One of the older homes. Arranged for gracious living for a large family. 6 bedrooms, 4½ baths. Call Ethel King, 635-1604.

NORTH FARRAGUT

Top of Town area, spacious brick family home with 5 bedrooms, 3 baths. Large recreation room, 2 fireplaces. Covered patio, small fenced yard. Call Virginia Robbins, 635-8809.

STRATTON MEADOWS

3 bedroom family home in nice neighborhood. Well-kept yard with good fence. Detached garage. See this. Call Ray Issacson, 633-4758.

Weidman & Co.

Realtor Insuror
123 E. Bijou 633-7744

SELL OR TRADE

2 BEDROOMS — EXTRA BEDROOM IN BASEMENT, LARGE LOT WITH 2 WELLS, STORM WINDOWS & DOORS, DOUBLE GARAGE. WILL SELL AT $14,000 OR TRADE FOR 2 BEDROOM & BASEMENT WITH LOW MONTHLY PAYMENTS. CALL VERN COSSEL, 632-6476 OR NEW LONDON CO. 633-2691

44—City Property

HALEY HAS THE KEY

TO YOUR HOME NEEDS

EAST

Family home near Golf Acres only about 10 years old. Has full basement and garage. Three bedrooms, two baths, plus a recreation room make it comfortable for a good size family. Priced at $16,500 with immediate possession. Take a look and we can discuss financing desired.

SEE THIS

Partly furnished two bedroom older home with basement and garage. Small — well landscaped lot. Close to bus and shopping in a good neighborhood. Now vacant. Call Zelma Letach — 633-1528.

NORTHEAST

Very clean four bedroom home, den, two woodburning fireplaces, plastered walls, carpeted living room, dining room and hallway with one and three fourth baths, two thirds basement, two car garage, detached and patio. Fenced in back. Well landscaped yard with fruit trees. C.I.L. conventional. Call Jack Odem — 634-5171.

LOOKS LIKE HOME WHEN YOU WALK IN

Four bedroom English Style with large living room, woodburning fireplace, separate dining room. Two bedrooms bath down, two large bedrooms up. Double Garage. Corner lot with nice trees. Might consider trade. Call Emily Pierson 633-6769.

FOR THE EXECUTIVE

Gracious home in Broadmoor only four years old. Ranch style, brick with circle driveway. Complete in every detail for entertaining, yet easy to maintain in everyday living. You will love the family room on the main floor formal dining, the 3½ ceramic baths, full finished basement, complete electric kitchen and attached garage. Call Roberta Haley 633-9354.

WEST SIDE

Three bedroom older home on big lot with garage. Clean and comfortable. Price $6,500.00 with terms. Owner will carry loan. Low down payment.

DUPLEX

East Platte, walking distance of town and in excellent condition. Owner can live on first floor and rent the apartment on second floor with separate entrance, full bath and complete kitchen at $75. Oversized garage with alley entrance at rear of the 50' x 165' lot. Total Price $15,950 and owner will carry. Call Roberta Haley — 633-9354.

HALEY REALTY & INS.

109 E. Fontanero 634-3785

SAVE real estate fee, three bedroom house wall to wall carpeting, drapes, heated garage, fenced yard. See Sat. and Sun. 11 to 5. 2631 Meadowlark.

BY OWNER, well located, Northeast, three bedrooms, large utility room, garage. 634-7491.

44—City Property

$75 MONTH V.A.

No down payment and immediate possession. Practhome with fenced yard. Located near schools and shopping center. Price only $11,500. Call RANDY CASE eves. 636-2144 or ART CASE ev s. 632-6778; days 633-3836.

CLOSE IN EAST

Now vacant. No down payment and G.I. and immediate possession. This home is like new and has a full basement and extra bedroom. Price only $13,250. Call ART CASE eves. 632-6778 or LORA CARPENTER eves. 633-9727, days 633-3836.

Brick Beauty North

Excellent location North near Horace Mann Jr. High. No down V.A. or low down and assume payments on 3 bedroom brick home with 2 baths full basement and attached garage. Owner is transferred and will give immediate possession. Call JOE KERNS eves. 635-5831 or HUB BRUNETTE eves. 632-9107, days 636-3911.

HOME & INCOME

No down payment G.I. or bedroom home with full finished basement apartment. Good location North. Call LOUIS GUADAGNO eves. 636-1970, days 633-3836.

J.L. CASE And Company
620 N. Tejon 633-3836

A SPLIT

5 min. to Carson and 5 min. to Ent. A 3-level with attached garage. This 4 and 5 room home has 2 baths and is finished over. It's a pleasure to the wife to work in this well arranged kitchen with built-in range, oven and disposal. Price at $17,700, no closing costs. For further information call Ron Bates 632-3428 Sunday or evening or

THE WILLIS AGENCY, INC.
633-1741

Garden Ranch Pick Your Colors

Soon to be completed Vrooman Leisuretime home in extra-choice location, prestige area. 4 unusually large bedrooms, 3 baths, fireplace in the living room, dining area, eating space in the well planned kitchen, built-in dishwasher, stove, oven, family room, worlds of storage space, attached garage, please call ED DOANE, 632-4993.

Vrooman Realty Co.
REALTOR INSUROR
3515 No. Chestnut 473-2210

44—City Property

A STUNNING DESIGN!

Extra roominess without extra cost planned into this delightful 4 bedroom, 3 bath home now being built! All the "space needs" of a growing family included, plus many extra "pretties" for mama to enjoy! Close to schools. BUY NOW AND CHOOSE ALL YOUR COLORS! Priced at $28,950 with just 10% down to qualified buyer. CALL MILDRED WRAITH, DAYS 633-7744, EVES. 632-9697.

Weidman & Co.

Realtor Insuror
123 E. Bijou 633-7744

DON'T PASS THIS BY

Divine Redeemer and Ent area. Rus ½ block, two bedroom bungalow, four piece bath, attached garage, many extras. 714 North Farragut.

THREE BEDROOM, two car garage, wall to wall carpeting, draperies, fenced backyard. 732 Zion. 636-1219.

44—City Property

STRADIVARIUS

symbolizes the utmost in violin craftsmanship. If you appreciate this kind of quality, you owe it to yourself to see this fine custom built 4 bedroom double living room home in one of the finest neighborhoods in the Colorado Springs area. 3500 square feet of living space plus double garage, two patios and 3 baths. The finest of everything including quality carpets and drapes throughout. To see call LEN STORM evenings at 632-1807 or days at

FAITH REALTY CO.
217 E. Fillmore 632-8881

In A Neighborhood

of beautiful homes in Glen Oaks, now nearing completion a new plan ranch home, two car garage, basement, fireplace up and down, electric kitchen, separate dining area, baths, many extras. For information call Carol Waddle 632-8304.

Berger & Berger, Inc.
Realtors
1528 N. Union Blvd. 634-6627

44—City Property

USE YOUR VA

not only for a good residence, but as an investment for the future. Two lots with total land area of 80 x 140, approximately 60% is zoned M-1 (light industrial), there is a 5-room house on one lot that rents for $75.00 per month. This is property with a real future — Drive by 1119-1123 South Weber and see if you don't agree that the price of $10,000 is RIGHT, then pick up the phone and call Jerry Packard 633-2903.

THE WILLIS AGENCY
722 S. Tejon
633-1741

SKYWAY BY OWNER, $14,900, THREE BEDROOM, 1½ BATHS, CARPETING, DRAPES, 1104 FAIRVIEW. 635-5950.

NORTH EAST!



CAPE COD
1922 WYNKOOP

Just under 2000 feet of living area. All brick, 2 fireplaces, family room, 2 car garage, 2 full baths, $22,500 VA or FHA.



TRI - LEVEL
2015 ESSEX

4 bedrooms separate dining room plus family kitchen, family room, 2 baths, all brick, attached garage, $21,700 VA Financing.

IMMEDIATE POSSESSION!

LONGFELLOW GRADE SCHOOL 2 BLOCKS AWAY
EAST JUNIOR AND WASSON HIGH

OPEN ALL DAY!

East on Constitution, Turn NORTH on Wynkoop or Essex.
QUALITY BUILT BY VARIETY HOMES, INC.

THE WILLIS AGENCY, INC.

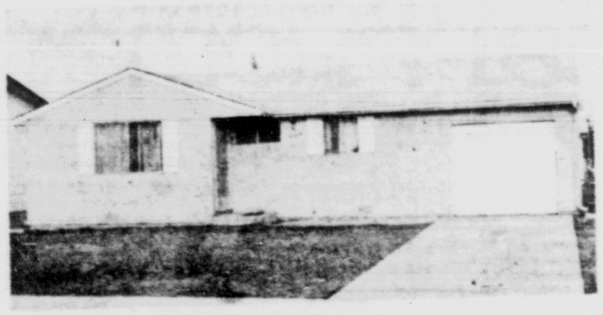
722 S. TEJON
633-1741

WESTERN HOMES

BETTER BUILT BY WINTERS

Drive out old Highway 85-87, 1½ mile South of Colorado Spring, past Fort Carson "B" Street, over the bridge, turn right and follow the sign!

Featuring Such Fine Homes As



THE MAVERICK

LOCATED IN BEAUTIFUL STRATMOOR VALLEY

Priced From $11,950 $99 TOTAL MOVE-IN

VA NO DOWN — FHA LOW DOWN

united REALTY CO.

Your Exclusive Sales Agents
536-3841

OPEN 1 'TIL DARK

United REALTY
213 No. Union

MOVE UP TO

GUY V. GRAHAM

Quality Built Homes
Open Today
1 - 5
For Your Convenience

2128 Warwick

Split-Foyer

Four bedrooms, two baths, recreation room & garage. Lovely exterior trimmed with moss rock. Total price only $19,900. Your host Mark Frykman 633-3984.

2212 Essex

Ranch Type

Three large bedrooms, two fireplaces, full basement, two car garage, and many other plus features. Total price only $22,900. Your host Bill Erickson $35-1945.

Berger & Berger Inc.
REALTOR — INSUROR
634-6627 1528 No. Union Blvd.

Money Maker

This beautiful 20 unit motel on South Nevada is now being offered for sale for the first time since completion. It requires a substantial down payment but the income is substantial. Reasonably priced. For further information — call the office.

Don't Wait

Full Brick, 3 bedroom up, full basement with finished recreation room. Walk to all schools. Only $115.00 per month. Assume FHA Loan. N.E.

Northeast

Four bedrooms, fireplace, electric kitchen, 2 baths, attached garage with storage. Carpets and drapes. Sprinkling system. Brick.

Motel Bargain

For the couple with some cash and wants to build up the estate. This 16 unit on North Hwy. 85-87 has the most beautiful and comfortable residence for the owner and a very dependable income. Salable price and terms for a qualified purchaser.

409 Yucca Drive

Builder-owner is willing to sell his larger home in the Ivywild area. 3 large bedrooms and three other large rooms on the main floor. Also a full finished basement. This property is now clear and owner will help finance.

Cream Puff

Lovely North East brick home in Divine Redeemer School district with 4 bedrooms. Price $25,500 present monthly payments of $168.00. Can be refinanced with small down payment and large monthly payments.

126 South Conejos

Business zoned . . . close in. $10,500.00.

917 North Spruce

4 Bedrooms — Living room with new fireplace. Nice Kitchen Breakfast Nook. 1¾ Bath. Garage. V.A. $14,000. Low Monthly Payments.

Call May Realty Company

725 North 633-7731

Evenings
C. S. EUBANK 632-5422
E. F. Rodgers 633-3455
A. R. Koepsel 632-2818

44—City Property

GARDEN RANCH OPEN TODAY 1 to 5 P.M.

Large living room with fireplace and formal dining room, with have w/w carpet, 21 x 17 family kitchen with built-in electric range, charcoal grill, hood with fan, double stainless steel sinks with disposal, plus 3 large bedrooms, 2½ baths, hot water heat and 2 car garage. A REAL BUY at $27,750. Drive north on Templeton Gap ½ mile past the country club to Garden Ranch and 2406 Flintridge. Your host — Forrest Rose, 634-4021 evenings, or 633-5541 days.

Smartt Realty Co.
2502 East Bijou 633-5541

CUSTOM SPLIT LEVEL

THE EXECUTIVE AND HIS FAMILY will be delighted with this prestige home. Only minutes from downtown Colorado Springs from the location in the NE area. The children can walk to Wasson High, Horace Mann Jr. High or Audubon Elementary School. It has 4 levels in all. On the main level you'll find the living room, dining room and large kitchen. Mom will enjoy the built-in dishwasher, wall oven with rotisserie, counter range top under hooded vent fan and the garbage disposal. The cabinets are finished in wood. The upper five with large bedrooms are included for restful sleeping and there are 2 colorful ceramic tiled baths to handle the morning rush. 7 steps lead you to the first subterranean level and the spacious family room with its wall of red and grey rock which accentuates the fireplace. For entertaining your guests there's the bar with built-in refrigerator and sink with hot and cold running water. A 4th bedroom and 3rd bath are also on this floor. The bottom level of this hideaway of the kids party room . . . this huge Poker room or Game room is also ideal for listening to Stereo. A Fallout shelter and storage room make up the remainder of this section of the house. The draperies stay and the wall to wall carpeting is of the finest quality. This is a total electrical home with radiant heat thermostatically controlled within each room. The extra lot is completely landscaped and is serviced by an underground sprinkler system. A 2 level patio is at the back. The features listed here are by no means all. To show this home to the family looking for value and pride of ownership would be our pleasure. This CUSTOM built Split Level goes for just $40,500.00. For more information call Ron Dostal at 392-8923 or

Alfred A. Plamann
REALTOR INSUROR
1231 N. Nevada 635-3504

IS YOUR RENT MORE THAN $104 Per Mo.?

Then You Can Afford One of the

Larchmont Homes

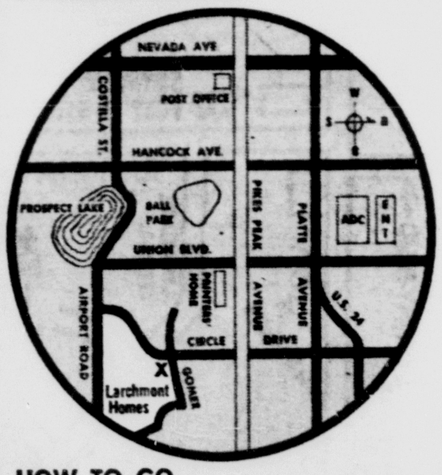


3 AND 4 BEDROOMS ★ 1 AND 2 BATHS ★ ATTACHED GARAGES

PRICED FROM- $14,200 TO $17,300

NO-DOWN G.I. Also In-Service and Regular FHA

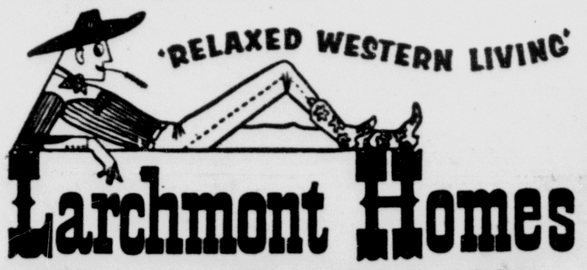
5 WELL-DESIGNED FLOOR PLANS
18 BEAUTIFUL EXTERIORS



LOW MONTHLY PAYMENTS cover principal, interest, taxes, insurance, streets, sidewalks and sewers!

THE LOW PRICE OF EVERY HOME *INCLUDES* THESE FEATURES!

★ Waste King Garbage Disposer.
★ Waste King - Universal Range And Oven.
★ Colorful Hood, With Exhaust Fan, Matches Range.
★ Beautiful Hardwood, Prefinished Cabinets.
★ Holly-General Forced-Air Perimeter Heating, Ducted To Every Room.
★ Double-Insulated Walls And Fully Insulated Ceilings.
★ Weatherstripping On All Outside Doors.
★ Glass-Lined Water Heater Has 5-Year Warranty.
★ Handsome Pullman In Every Bath.
★ Extra Large Bathroom Mirror.
★ Sliding Aluminum Windows, Adaptable To Storm Sash.
★ Wide-Overhang Eaves Give Extra Shade And Protection From Weather.
★ Vinyl Asbestos Floor Tile In Kitchens And Baths.



Larchmont Homes

M. J. Brock & Sons, Inc. ☆ Builder of 8,000 Quality Homes in the West
GOMER STREET AT SOUTH CIRCLE DRIVE • 636-3214

HOW TO GO

From downtown: Drive east on Pikes Peak Avenue to South Circle Drive. Turn right and go four blocks to Gomer Street. Turn left on Gomer to Larchmont's 4 furnished models. Open daily from 10 a.m. 'til 8 p.m. Larchmont Homes are within the Colorado Springs city limits, in one of the most desirable, close-in locations.

YOU

GET MORE FOR LESS

IN

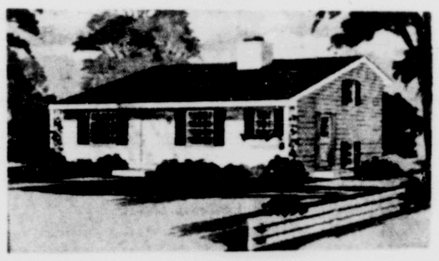
"The New Northeast"

MEADOWLAND

of Golden Ranch

Homes from: $14,950 to $20,500

2-3-4 Bedrooms Basements — 2-3 Baths





BUILT IN APPLIANCES INC. IN PRICES
TABLE TOP RANGE-OVEN--DISHWASHER
DISPOSAL-VENT HOOD

VA NO DOWN

Conventional Min. Down

OPEN DAILY 2:30 to 6:00—WEEKENDS 1:00 to 6.00

CADET DEVELOPMENT CO.

632-6637 633-4589

Drive North on Temp. Gap Rd. 1½ miles Beyond C. S. Country Club Meadowland Blvd. 2 Blocks straight ahead Turn Left on

ALL BRICK

FULL BASEMENTS

WALT GUINN'S

Blue Ribbon HOMES

3502 E. Pikes Peak

OPEN DAILY

8 A.M. to 9 P.M.

See:

The "DUKE" $14,200

The "KENT" $14,600

The "WINSTON" $15,200

VA-FHA-CONVENTIONAL Financing

3502 E. Pikes Peak 635-2210

44—City Property

$995. Total Equity SKYWAY PARK OPEN

1015 Mars Dr.

JUST TAKE OVER ESTABLISHED 5 1/4% LOAN FHA $149. MONTH TOTAL

BRICK 3 bedroom, 1½ baths, nice well landscaped, fenced yard, lots trees, patio & grill, attached garage & small covered porch, disposal, air conditioner, drapes & curtains throughout. VACANT FOR IMMEDIATE POSSESSION. built in dinette, dining L, large living room. This sure beats renting. See inside today. Owner 636-3509.

1131 N. FRANKLIN

2 bedrooms up and 2 bedrooms and recreation room down. Range, refrigerator. Venetian blinds, detached garage. $15,500.00 VA No down. Call WALLY ROBERTSON evenings at 634-4282 or days at

FAITH REALTY CO.

217 E. Fillmore 632-8881

BY OWNER

Nice clean small two bedroom home for sale. Give us $2,000 and take over our low $65 a month payments, total price $9,200. 625 Manitou Drive, phone 635-4557.

Read Every Word!!!

1. Hiway frontage East on 24 near Airport. How big are your plans for growing with this area??? Need 5-10-20-40 acres??? We will help finance, too, if necessary.

2. 5 bedrooms, tri-level, near Edison School. No qualifying for loan, small down. This is just right for large family. Vacant, move in at once. Price just $16,500.

3. Garden Ranch Lot, suitable for split or garden level home. Owner will subordinate or sell small down. Also will trade for equity in home anywhere. Lot priced right at $5,000.

4. North Denver, brick, 3 bedroom, dining area, util rm, lot landscaped. Total price $10,500. Small down. Vacant.

5. Tri-Level, Wasson, E. Jr. area. Completely finished inside, 4 bdrm, just $16,500. 2-car carport too!! Close to shopping and bus. Just $16,500. WE TRADE OF COURSE.

6. $10,500. Stratton Meadow Beauty. 2 bdrm, nice sized kitchen and living room. 2 appliances, carport, small down payment to anyone.

7. 4 building sites in Austin Estates No. 3. Owner will subordinate. Builders Hurry!!!

Call John Crowe 633-0006.

MELROSE Realtor 16 East Pikes Peak Call 632-3633

44—City Property

PRIVACY WITH VIEW

ONE ACRE

Plus beautiful quality built home featuring 3 spacious bedrooms, 1½ ceramic tiled baths, large living room w-wall to wall carpeting plus attractive fireplace. Dining with sliding glass doors to balcony overlooking city. Large kitchen - plenty of cabinets, built-in range & 2 ovens and disposal. All brick 2 car garage - only 1 year old — To see call B. Blume or eves 632-4529.

The Willis Agency, Inc. 633-1741

Quick Possession

Cute 2 BR home large utility room, oversize garage, fenced yard. Aluminum storm windows and awnings. Nicely landscaped. VA or conventional. FOR MORE INFORMATION CALL WANDA MELLGREN 633-1940.

★Star REALTY INC.★

3132 N. Hancock 632-7601

Black Forest

Very good 10 acres on Burgess Road. Natural gas available, beautiful site for building. This acreage has both pines and meadows. Only $7,500.00 with terms. Call Lloyd Waddle 632-5304.

Berger & Berger, Inc.

Realtors

1528 N. Union Blvd. 634-6627

BROADMOOR

Owner is willing to take $4,500 down on this spacious home, four bedrooms, three full baths, everything you want for gracious living. Write to Box 1688, Colorado Springs.

4 Bedrooms 2 Baths

Full basement, attached garage, dining ell, and dinette. Assume FHA loan $2500.00 or refinance low down $140 month. Cheyenne District.

Bob Potts 632-4878

Pike REALTOR Realty Company

1201 N. Weber 633-4781

2-Car Garage 4 Bedrooms—Vacant

New tri - level home in lovely Westmoor Park. 4 large bedrooms, 2 baths, fireplace in the living room, dining room, breakfast nook in the kitchen, built-in dishwasher, stove, oven, wonderful view of the mountains . . . Call ED DOANE 632-4993.

Vrooman Realty Co.

REALTOR INSUROR

3515 No. Chestnut 473-2210

44—City Property

San Luis Estates

Prestige area, professional neighborhood, four bedrooms, 3 ceramic tile bathrooms, paneled recreation room, fireplace in living room, and all electric kitchen. This home has everything for the active family. Listed at $30,500 and worth it. Must be seen to appreciate its beauty.

Merton Ford 635-7396

Trade Up

Owner has red brick house in NW Ivywild. 3 bedrooms, 1½ baths, living room, dining room, large kitchen — all one level. No basement or garage. VA appraised at $15,700. Will trade up to $26,000 in NE. Needs larger house with garage and recreation room.

Merton Ford 635-7396

Family Home

Built for an active family this home has large carpeted living room with fireplace, dining room, large kitchen, 4 bedrooms, two baths, recreation room with fireplace, workshop, utility room. Large back yard is well fenced and has garage and covered patio. Everything for the family is here including shopping and schools. Priced at $22,500 and will sell VA or FHA.

Merton Ford 635-7396

Bonnyville Beauty

Prettiest house in Bonnyville. Absolutely A-1 inside and out. Includes drapes, range, refrigerator, and auto washer. Large kitchen, living room, 2 bedrooms, all spotless. Large fenced yard, single car garage, and attached utility bldg. Wonderful landscaping with plenty of well water. One block to shopping, park, and bus. All this home value for only $13,500. Call now for appointment — you'll love it.

Merton Ford 635-7396

Divine Redeemer

Custom built executive home. Large living room with fireplace. Large dining room, separate breakfast room, huge kitchen, recreation room with built-in bar. Many storage closets and two are cedar lined. Huge covered patio facing west. 2 car garage. Built-in bookcase and desks in bedrooms. Wilton wood w-w carpeting and custom drapes. Thermo pane windows. Professionally landscaped. This home must be seen to appreciate all the extra custom features. Priced at $31,500 and large loan may be assumed.

Merton Ford 635-7396

4 Bedrooms 2 Baths

Full basement, attached garage, dining ell, and dinette. Assume FHA loan $2500.00 or refinance low down $140 month. Cheyenne District.

Bob Potts 632-4878

Pike REALTOR Realty Company

1201 N. Weber 633-4781

2-Car Garage 4 Bedrooms—Vacant

New tri - level home in lovely Westmoor Park. 4 large bedrooms, 2 baths, fireplace in the living room, dining room, breakfast nook in the kitchen, built-in dishwasher, stove, oven, wonderful view of the mountains . . . Call ED DOANE 632-4993.

Vrooman Realty Co.

REALTOR INSUROR

3515 No. Chestnut 473-2210

44—City Property

$250 Down

Now vacant. Practically new 3 bedroom home with attached garage. Fenced yard. Only $250 down and $80 a month. Located near schools and shopping center. Price $12,000. Call GORDON McNEILLEY eves. 635-1626 or WOODY WILSON eves. 634-7305; days 633-3836.

17 E. CARAMILLO

Immediate home with bath and half, finished basement, and attached garage. Excellent location North near College. Owner is leaving state. Good terms. Call LORA CARPENTER eves. 633-9727 or ART CASE eves. 632-6775; days 633-3836.

Brick Near Ent

No down VA or low down payment and assume G.I. loan. Now vacant. Like new 3 bedroom home with 2 baths, wall to wall carpeting, full basement, and beautiful fenced back yard. Price to sell quick. Call RANDY CASE eves. 636-2144 or LEE GONDERMAN eves. 632-1106; days 633-3836 or 636-3913.

Huntington Heights

Nothing down G.I. This new 3 bedroom home with full basement and attached garage is now ready for occupancy. Excellent location North near schools and shopping center. Price only $15,500. Call KEN McNEILLEY eves. 632-6330 or LOUIS GUADAGNOLI eves. 636-1970; days 633-3836.

J.I. CASE

620 N. Tejon 633-3836

"EAST DEL NORTE"

2 Bedroom Bungalow - Top Condition - Nice location - Fireplace and Garage. Priced only $12,950. Call HENRY BELISOMO days 632-6671 or evenings 632-1915. ROBISON REALTY.

44—City Property

BROADMOOR RANCH STYLE

Custom larger three bedroom, hot water heat, spacious family room with fireplace opening onto patio, fully carpeted, custom drapes, oversize two car garage, attached, call BOB TICE 635-3591 or 632-0875 eves.

KISSING CAMELS

Garden of Gods club area. Golf Club membership included, three bedrooms, three baths, large family room with fireplace, outstanding built in kitchen, carpeting & drapes, two car attached garage with $19.00 a month. Call PAUL BERRY 635-3591 or 632-8350 eves.

BRICK WALKOUT BASEMENT

Five bedroom in Skyway Estates, three bedrooms, two baths dining ell, built in kitchen on main floor, basement has large family room, fireplace, two bedrooms, bath and hobby shelter, two car attached garage, call BOB TICE 635-3591 or 632-0875 eves.

A CREAM PUFF

Larger three bedroom with full basement and attached garage, separate dining room, bath and three quarters family room has fireplace, custom built 7 year old on the Mesa. Call PAUL BERRY 635-3591 or 632-8350 eves.

BAKER REALTY

REALTOR — INSUROR

635-3591 511 N. Tejon

Retiring?

Invest in this apartment complex, sit back and reap the profits which are to be had. Virtually maintenance free, fireproof, units completely furnished, and everything new. Call Don Smith 685-5455 or Van 682-4851.

Berger & Berger, Inc.

Realtors

1528 N. Union Blvd. 634-6627

NORTHEAST location, walking distance to schools, brick, four bedrooms, two baths, large kitchen plus den. Many extras. By owner $20,000. Can be refinanced. Call 635-1422.

3132 N. Hancock 632-7601

THREE BEDROOM brick at reduced price by owner. Accept car on equity. Assume loan. Immediate occupancy. Basement, wall to wall carpet, convenient to school and shopping. Phone 635-7958.

44—City Property

NO QUALIFYING

and quick possession on an attractive suburban home. $1,500 down buys this military loan of $119.00 per month on the 3 bedroom home, 2 full baths, large combination kitchen and dining room. HO YES one wall a beautiful fireplace. Call Ron Bates 632-3438 Sunday & Evenings or THE WILLIS AGENCY INC. 633-1741

Need Large Bedrooms?

See this wonderful home in Westmoor Park. Quiet area and very scenic. Home features large bedrooms and two full baths plus an abundance of closet space. Beautiful living room and dining area with fireplace. Custom built cabinets of birch finish. Built-in oven, surface top range, dishwasher, disposal, vent hood and fan. 3rd bath on lower level. Large size family room too. Laundry room and attached garage. F.H.A. VA conventional financing. Please call Bud Asbridge 473-2210 or 632-5477.

Vrooman Realty Co.

REALTOR INSUROR

3515 No. Chestnut 473-2210

Manitou Springs $8,950.

2 bedroom home with fireplace, wall to wall carpet in living room. Extra 50 x 60' lot for picnic area. Will trade for 3 bedroom home with full basement.

FOR MORE INFORMATION CALL RON SCHWEIGER 635-4422

★Star REALTY INC.★

3132 N. Hancock 632-7601

19 YEARS OF BUILDING LEADERSHIP

CAPPHOMES

YOUR BEST HOME BUY IN COLORADO

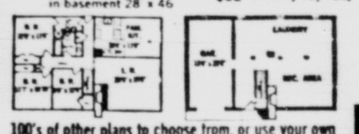


Fine quality homes as low as $41 per month including delivery to your building site, erection on your lot and foundation; and all finish materials for inside and out!

The Crestview — 3 Bedroom with walk out expansion area in basement 28 x 46

$7989 Cash Price

$82 Monthly Payment



Low cost, liberal financing for everyone — with or without money!

You can include and finance the complete plumbing, kitchen cabinets, electrical and heating systems at low additional cost.

100's of other plans to choose from, or use your own

EARL KERLIN, 2115 Lark Dr., Colo. Springs, Colo. Ph: 635-1857

Get the Facts!

Mail This Today to —
CAPP HOMES
5201 W. 48th Ave., Denver, Colo.
Send me more information! Dept. C-10
NAME
ADDRESS
TOWN OR RFD STATE
☐ I own a lot
☐ I don't own a lot but could get one!



You Don't Need a Crystal Ball to Find HAPPINESS in...

ALL BRICK WIDEFIELD

"The only all brick subdivision adjacent to Fort Carson"

OPEN DAILY 9 to 6

The Buckingham

$17,750

- Brick and Cedar Shake
- Cape Cod Design
- Cement Drive
- 2 Car Garage
- 3 Bedrooms
- 2 Baths

Priced from:

$12,950

to

$21,950



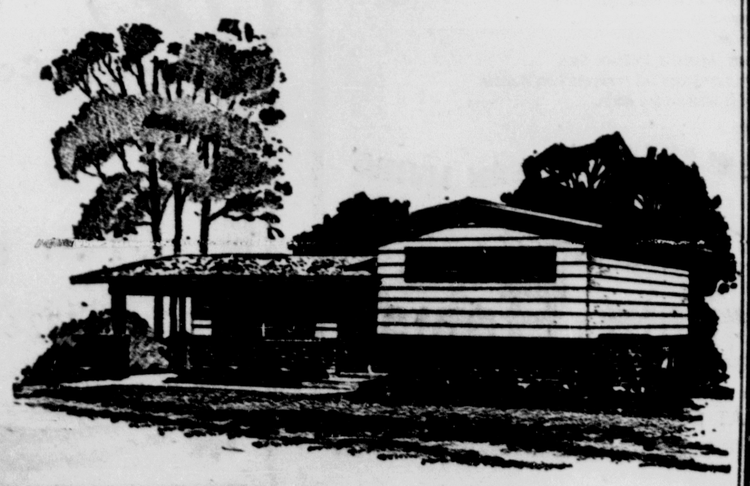
VA & FHA

Financing Available

The Earl

$15,250

- Tri-Level
- 3 Bedrooms
- 2 Ceramic Baths
- Carport
- Cement Drive



Just 10 minutes south on old Highway 85-87

SHORT & BRIGGS REALTORS-INSURANCE

3 Widefield Blvd. 392-3411

OPEN 1-5 P.M.



2003 WARWICK

Furnished models open every day. Go east on Constitution, left on Warwick to this choice NE area. All brick full basements.

From $16,500

Ask our home counselor about our trade-in plan. Presented by:

Faith Realty Co.

217 E. Fillmore 632-8881

Shepard Styled Homes

SEE

Those Basement Brick Homes Before You Buy

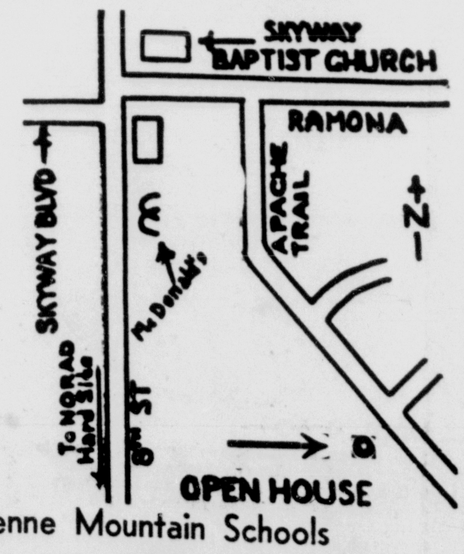
2 Baths

1641 Apache Trail

V.A.

From

$17,900



Cheyenne Mountain Schools

SEE OR CALL ARLIN MESSLER 634-1629

Vrooman Realty Co.

REALTOR INSUROR

3515 No. Chestnut 473-2210

NEW FURNISHED MODELS IN

WESTMOOR Park

"IN THE SHADOW OF THE BEAUTIFUL GARDEN OF THE GODS"



1207 WHITEHOUSE DR.
Drive north on west side of 31st St. to Pike Dr. and West Whitehouse.

VROOMAN HOMES. THIS SPACIOUS TRI-LEVEL FEATURES A CURVED DIVIDING WALL OF PREFINISHED WOOD PANELING, COMPLETE WITH SWINGING DOORS SEPARATING THE KITCHEN FROM THE DINING-LIVING AREA. BEAUTIFUL KITCHEN . . . HAND RUBBED BIRCH CABINETS . . . FORMICA TOPS . . . DOUBLE SINK . . . HANDY EATING AREA.

SEE OR CALL ED DOONE 633-4993

Vrooman Realty Co.
Realtor Insuror
3515 No. Chestnut 473-2210

"CEDAR FLOORED CLOSETS"

Skyway Estates. Original designed 4 Bdrm. 3 bath home with "Hot Water Heat". 2 beautiful fireplaces. Large Electric Kitchen. Sep. dining room, covered rear porch. For details, please call Ruth Bruning, 632-3443.

Weidman & Co.

Realtor Insuror
123 E. Bijou 633-7744

BRICK 4 BDRM

Built-in elec. kitchen. 2 fireplaces, roomy living room with w-w carpeting & view of mtns. that is big. finishing rec. rm. inter-com, hot water heat & all on a corner lot just 2 blks from King Sooper shopping area. FHA approved at $24,000. Price reduced to $23,500 for quick sale. Call GLEN AULT 632-3533 eves 633-5736.

MELROSE Realtor — 16 East Pikes Peak — Call 635-3533

DIVINE REDEEMER

Area . . . 4 bedrooms (2 up 2 down) 15 year old stucco home. VA Value $14,000. $103.00 monthly. See this value. Call Rex Dodson Realtor, 633-0728. Nites. Builders Realty, 633-8746.

BY OWNER, four bedrooms, panelled family room, corner lot. Stratton Meadows, VA, nothing down. 633-5034 or see at 1917 Ouray Avenue.

LADIES HIT THE MALE ON THE HEAD

and bring him to see this 3 bedroom, 2 bath home located East. Nearly new with attached garage, built in kitchen, carpeted living room, dining "L" and hall. Redwood fenced yard, beautifully landscaped. Clean as a pin inside and out. To see Call LEN STORM evenings at 632-1807 or days at

FAITH REALTY CO.
217 E. Fillmore 632-8881

1107 Westmoor Drive $19,250

Immediate possession . . . new Vrooman built tri-level home in Westmoor Park . . . 3 bedrooms, 2 baths . . . wood-burning fireplace in the living room . . . dining area . . . eating space in the tastefully appointed kitchen . . . storage space . . . attached garage . . . V.A. or F.H.A. financing . . . Call ED DOANE, 632-4993.

Vrooman Realty Co.
REALTOR INSUROR
3515 No. Chestnut 473-2210

SO ATTRACTIVE!
For $26,500 we have seen nothing comparable. Owner leaving city. Near Broadmoor with excellent view. June Compagnon Broker 633-2008 634-0340 632-6061

WHY POSTPONE OWNING YOUR OWN??

A VERY SMALL DOWN PAYMENT AND PAYMENTS LIKE RENT WILL BUY:

1. —928 EAST FOUNTAIN— $11,950—Clean as a Pin and charming 2 bdrm bungalow with brand new Appliances . . . a better buy. (Mr. Clamp)
2. —1822 WEST BOULDER— $11,950 — 3 or 4 bdrms and close to all schools including Sacred Heart. Full bsmt. and wonderful view. (Mr. Clamp)

CLAMP & BELLEAU
Realtors
MINING EXCH. BLDG. 633-2456

4 BEDROOMS

plus a den and rec room, two baths, dining room and large kitchen, two fireplaces, carpeting and drapes with fenced back yard and garage. Priced at $24,500 and will sell VA. Call DON HOUSEMAN 634-6289.

BROKERS REALTY
2360 N. Circle Dr. 635-3588

A PRUDENT BUY

For a family with 3 bdrms - 4 pcs bath - Kit. - dining room & living room up - full basement - finished rec. room - 1 bdr. - 3 pcs bath & utility room & attached garage - nice fenced yard, covered sprkep an it is brick Veneer - a nice clean home - VACANT. To see call HAROLD PUDER 633-9948.

717 PANORAMA DR.

NEW 3 bedroom - 3 baths - Living & dining - large family room - double drive under garage - faces West. MOVE IN. Call ROSS BERRY 634-5328 eves. 636-4002 days.

SENSIBLY PRICED

Clean as a new home - 3 bdr. 4 pcs bath - living room with dining EL - nice Kit w-builtin range & oven - full basement finished rec room - 1 bdr. - 3 pcs bath - utility room & one car garage - back yard enclosed w-fence - nice Patio-Rose garden & lots of flowers & shrubs - not a home to see but move in & start enjoying life. VACANT. To see call HAROLD PUDER 633-9948.

MAKE OFFER

Owner out of U.S. - his home is VACANT - & we need you to assume loan & move in. Low down payment. 4 bdrm, 2 bath, Brick. Basement - 2½ baths - double garage - 900 PANORAMA DR. Open daily. Call G. J. BAKER 635-1642 or 636-5002.

PLEASANT HILLS REALTY CO.
634-5002 REALTOR 519 N. 20th

OPEN HOUSE

1 P.M. to 5 P.M.
GOOD BUY N.E.
1907 TESLA

Oversize family home, 4 bedrooms, 3 bathrooms, kitchen . . . Full basement with 42 foot long family room. Garage. Call EVE. VARELA eve. 634-5667 . . . BAKER & ISAACSON 635-4705

Weidman & Co.

Realtor Insuror
123 E. Bijou 633-7744

NO DOWN VA on this three bedroom home with part basement and garage. Large kitchen with private dining. Inquire IRIS LANE 634-7913, VADENBURG REALTY 636-1677.

INTERESTED IN TRADES

This split-level Dan Flynn three bedroom home on Snyder has three ceramic tile baths. Built in range and oven. Wall to wall carpeting. Drapes. Fireplace. Beautifully landscaped. Will trade down for small or three bedroom. Northeast home. Call Sullivan 495-2976 or Schimmack 635-4401.

LARGE FAMILY LIVEABILITY

This four bedroom on Mount Vernon offers a cozy approach to family life including a full finished basement. Fireplace, two baths and a large recreation room. Cash to Loan . . . Call Sullivan 495-2976 or Schimmack 635-4401.

WALKER & CO.
REALTOR
2324 E. Bijou 632-6681

5 Bedrooms, 2 Baths

in this clean family home close to Mark Twain grade school. Open possession at $500 down for the V.A. appraisal of $13,750.00.

Bud Marvin 633-2306

YOUR CASTLE

atop the hill. Not only a spectacular view but this one has charming originality. Four bedrooms, three baths and look at the extras. Built-in range, hood, oven and dishwasher. Fireplace in hand split shingle room, and fireplace in huge quarry house for your private castle. $26,450.

Pleasant Hills Realty Co. 632-7482

Pike Realty Company
REALTOR
1201 N. Weber 633-5781

WASSON—EAST JR. —JEFFERSON

3 bedrooms 1435 sq. ft. Rec. room, storage room, fenced yard, new paint, new carpet, vacant. Call EDWARD VARELA evenings at 632-0921 or days at

FAITH REALTY CO.
217 E. Fillmore 632-8881

VA NO DOWN three bedroom home with unfinished basement. Priced at $13,500. Call Carson and Johnson, 633-2306, after 5 weekdays or anytime weekends. 2611 Cardinal Drive.

BY OWNER, five bedrooms, two baths, finished basement, VA approved, $21,500. 632-4197.

SPACIOUS light and apartments. Owner could possibly part pay. Terms. 685-5757.

WANTED - HANDYMAN

To fix up this bargain priced duplex. Excellent income for minimum investment. 2 bedrooms, stove and refrigerator in each unit. JOHN SULLIVAN 495-2976 or OLGA SCHIMMACK 635-4401.

CHOICE MOUNTAIN HOME

Mountain living at its best in this contemporary 3 bedroom home with 2 fireplaces, wall to wall carpeting, balcony, and many extras. Conveniently located in fastest growing area in Ute Pass, with a priceless view of Pikes Peak. Call TONY FAY 687-9425.

SKYWAY PARK

Brick 3 bedroom home on a large well landscaped lot. Beautiful mountain view. Large living room, electric kitchen, large recreation room and covered patio, 2 baths, 2 fireplaces and the price is only $27,750.00 with good loan. Call HOWARD FINNEY 632-6400.

EXECUTIVES REQUIRE MORE!

and I have everything that Skyway has to offer. Walk in closets, 4 bedrooms with picture windows to view Broadmoor, Cheyenne Canon and the City of Colorado Springs, 2 fireplaces, electric kitchen, sprinkler system, and swimming pool membership. You may assume new loan at 5¼% or less. BUTH NYE 636-2228 or JIM SMITH 632-5697.

$600.00 DOWN

to new FHA loan or assume 4½% loan. 3 bedrooms, full basement, garage. Hot water heat. Spotless condition. Call EVE FARRINGTON 634-1106.

WE'RE GIVING AWAY

this 3 bedroom, 1½ bath home in Kingswood Basket weave fence, covered patio, 1½ car garage, nothing down VA . . . Call JIM SMITH 632-5697 or BUTH NYE 634-1106.

WANT BROADMOOR?

A really fine custom built home with a beautiful view. Three baths, 2 car garage with electric door opener, patio & many other extras. Owner transferred. A home specifically planned for gracious living at a price you can afford. Call HOWARD FINNEY 632-6400.

1005 SUN DRIVE

Cheyenne School area just completed. Five bedrooms, 3 ceramic baths, 2 fireplaces, stee rom combination. Double heat. Fenced yard. Call EVE FARRINGTON 634-1106.

WALKER & CO.
REALTORS
2324 E. Bijou 632-6681

Rocky Mountain Realty
Vern A. Tyson 635-1262

Opportunity Knocks

Open up and see what you can find . . . 3 bdrm . . . 2 bath . . . 2 car . . . fenced . . . Call

Ah!! Spring!!

the Easter lily, spring you & the chance of this 3 bdrm, VA home. Has an extra large picnic house . . .

Then Summer!

away from the heat, enjoy the 80 ft. swimmer pool in this 3 bdrm, 2 bath home. Has water for P. . . .

YOU DON'T NEED CASH FOR THIS INTERNATIONAL HOME!

We've set aside the heavy emphasis on cash for many attractive homes with a financing materials . . . like . . . FINANCING NOTHING DOWN . . . Many 3 bdrm, 2 story homes. Complete family kitchens, cabinets, electric and heating packages included. Local essential help. Cap Fahey 2908 Akron Ave., Highway Comp. Springs, and Rolland Aplin, 2801 Ute Pass, Colo. Springs. Phone 6 . . .

INTERNATIONAL HOMES
2101 N.E. Broadway Mpls. 13 Minnesota, Dept. G-15.

CHOICE N.E. HOME

No down VA, $116 monthly payments 3 b.r., 1½ bath, full basement home. Nice lawn — basement partially finished. For appt. please call Merle Thorberg United Realty Co., 211 North Tejon Blvd. 636-3841 or 635-1465 eves.

THREE BEDROOM, wrap-around split level, 1¾ baths, large living-dining area, rec room and patio. 2106 Snyder. 635-9743.

BIG FAMILY HOME!

Attractively redecorated. 624 East Fountain is vacant with lots of room waiting for you to enjoy! 3 oversized bedrooms up, extra storage room, full basement, 2 baths, attached garage. Brick construction, and arranged so basement apartment could be rented for income or used as recreation and extra sleeping rooms. Special terms to qualified buyer. To see it anytime, call KAY STOLZER 632-2319.

WANT NICE LOCATION?

No down payment on this VA appraised 3 bedroom home. Monthly payments $85.00. Located in the Virginia Homes. Wall to wall carpet, fenced back yard, ample storage. Close to schools, shopping and bus service. Call JOHNNIE OLIVER 632-1221 or LOIS MOORE 632-3887.

HOBBY TIME BUSINESS

Ceramic business complete with many fill in items. Inventory $3,000.00 and business building with 800 square feet plus 2 bedroom home. $18,000.00. All goes for $21,500.00 but can be sold separate. Location 319 Iowa. Call CHUCK SPENCER 634-6044 or OWEN SPENCER 632-6681.

NEAT 2 BEDROOM HOME

Make offer on this house with 2 lots on a corner. Payments will run $70.00 a month on VA loan. Call JOHNNIE OLIVER 634-1553 or JOHNNIE OLIVER 636-1221.

BRAND SPANKIN' NEW

You can be in this new split level home for nothing down. Has 3 bedrooms, carport, semi finished basement and in an excellent Northeast location. Close to schools and shopping. Owner transferring or we will trade. Call THELMA NOLAN 633-1201.

BRICK BEAUTY

Smartly decorated inside. 3 bedrooms, lovely recreation room in basement attached garage, fenced, carpeting, drapes, electric kitchen. FHA Grant. Call MARNE ANGER, SON 634-2306 or STAN FIELDER 632-7018.

BLACK FOREST

Excellent bedroom home, 1 bath price $13,500. Large 2 car garage on 2 acres on 88 Black Forest Road. We can trade equities for Northeast. Cheyenne Cañon. Call STRIKER, SAYERS 634-5044 or DAVE WILSON 685-9212.

NORTH OF ACADEMY

A quality built Southern home on the very Southern edge and city life area. Handy kitchen, full basement with nice recreation room, heated garage and 2 massive stone fireplaces. Many other appointments for the discriminating buyer. Priced to sell at $17,500. Call JOHN KEN MOHNEY 634-6400 eves. 634-6778 days 632-3836.

Audubon Shopping

Only 1 block from Audubon Shopping Center. Large 3 bedroom home with garage. Beautiful fenced yard with all the trimmings down to . . . F.H.A. $450 down. Price on only $14,000. Call RUBE STOVERN eves. 633-2133 or LOUIS GUADAGNOLI eves. 636-1970 days 633-3838.

East Near Chidlaw

No down payment VA. Immediate possession. Lovely 3 bedroom home, 1½ baths and attached garage. Beautiful landscaped fenced yard. Price only $16,000. Call JOE KERNS eves. 633-5841 or RUB BRINNETTS eves. 632-9107, days 636-3913.

Broadmoor Brick

Over acre lot overlooking the Broadmoor . . . spacious ranch style brick home with 3 baths, 2 fireplaces, study and recreation room, fully finished basement and 2 car attached garage. Call OSCAR DULL eves. 635-9283 or RANDY CASE eves. 636-2144, days 633-2836.

J.L. CASE and Company
620 N. Tejon 633-3836

NEW - NORTHEAST $17,500 V.A. - "0" - DOWN

Top location near this fine schools and shopping area. Charming 3 bedroom home with lots of closet space. Hall bath, 4 piece ceramic tile. Master bedroom with private bath. Modern deluxe kitchen, custom built cabinets, center island cooktop, handy laundry area. Living room in conversation size and well arranged. Attached garage. V.A. conventional financing. Lease all Bud Partridge 473-2210 or

Vrooman Realty Co.
REALTOR INSUROR
3515 No. Chestnut 473-2210

OPEN HOUSE
2-5 Sunday 2-5
2708 Jon

Two large bedrooms . . . Extra large living room, separate utility room . . . Attached garage . . . 3 appliances. Carpeting and drapes included. Priced at $16,500. Excellent home for small family. Don't let B. M. Raedel . . .

NEVADA at FILLMORE
Al WEBER REALTORS 632-5541

NEAR CORPUS CHRISTI

3 bedroom, very clean, wall to wall carpets. Patio, good well fenced yard, disposal and humidifier. $14,600. Call ED VARELA evenings at 632-0921 or days at

FAITH REALTY CO.
217 E. Fillmore 632-8881

A.W.O.L.

(A world of comfortable living) in this lovely 2 bedroom home for a qualified G.I. buyer. New GE refrigerator, electric range and automatic washer plus other extras such as drapes, new carpeting, beveled mirrors and alum. sliding patio door onto back patio with beautiful fenced back yard with lots of trees and flowers. To see, call Bob Grove, 633-2450 mites or . . . ($12,000)

Builders Realty Co.
219 E. Platte (633-8761)

Just Off Chelton Road

Nestled against Austin Bluffs, tri-level in a lovely setting . . . everything here - 2½ baths - 4 bedrooms - rec. room with fireplace - larger than average livingroom with dining el - all electric kitchen - double garage - huge trees and a view. If location is important to you be sure to see this. Call ELAINE BONGE eves. 633-6191 or Wiley Realty 636-3964 days.

A FAMILY HOME

4 bedrooms, 2 baths, rec. room, carport. Walking distance to any school, grade, King Soopers, city bus. Total price only $16,500. Best of terms — any trade considered. Please phone Bob Thornton at 632-8338 evenings or 633-5541 days. SMARTT REALTY CO.

FAMILY INCOME
Small restaurant making above average living for operating family. Investigate now! Call EMIL HEIN 636-3439 or JOHN GRANEY 635-2638.

WALKER & CO., REALTORS
2324 E. Bijou 632-6681

BEAUTIFUL Cheyenne Area, three bedroom brick house $1,500 — assume F.H.A. loan 1010 Skyway Blvd. 632-2564.

$1000 DOWN, $85 monthly, three bedroom, garage, lots of extras. 635-3647.

BY OWNER, three bedroom, basement, carpets, and drapes. 1618 East Platte Avenue. 635-8321.

THREE BEDROOM home, immediate possession. 2527 North Corona.

BIG FAMILY HOME!

Attractively redecorated. 624 East Fountain is vacant with lots of room waiting for you to enjoy! 3 oversized bedrooms up, extra storage room, full basement, 2 baths, attached garage. Brick construction, and arranged so basement apartment could be rented for income or used as recreation and extra sleeping rooms. Special terms to qualified buyer. To see it anytime, call KAY STOLZER 632-2319.

WANT NICE LOCATION?

No down payment on this VA appraised 3 bedroom home. Monthly payments $85.00. Located in the Virginia homes. Wall to wall carpet, fenced back yard, ample storage. Close to schools, shopping and bus service. Call JOHNNIE OLIVER 632-1221 or LOIS MOORE 632-3887.

HOBBY TIME BUSINESS

Ceramic business complete with many fill in items. Inventory $3,000.00 and business building with 800 square feet plus 2 bedroom home. $18,000.00. All goes for $21,500.00 but can be sold separate. Location 319 Iowa. Call CHUCK SPENCER 634-6044 or OWEN SPENCER 632-6681.

NEAT 2 BEDROOM HOME

Make offer on this house with 2 lots on a corner. Payments will run $70.00 a month on VA loan. Call JOHNNIE OLIVER 634-1553 or JOHNNIE OLIVER 636-1221.

BRAND SPANKIN' NEW

You can be in this new split level home for nothing down. Has 3 bedrooms, carport, semi finished basement and in an excellent Northeast location. Close to schools and shopping. Owner transferring or we will trade. Call THELMA NOLAN 633-1201.

BRICK BEAUTY

Smartly decorated inside. 3 bedrooms, lovely recreation room in basement attached garage, fenced, carpeting, drapes, electric kitchen. FHA Grant. Call MARNE ANGER, SON 634-2306 or STAN FIELDER 632-7018.

BLACK FOREST

Excellent bedroom home, 1 bath price $13,500. Large 2 car garage on 2 acres on 88 Black Forest Road. We can trade equities for Northeast. Cheyenne Cañon. Call STRIKER, SAYERS 634-5044 or DAVE WILSON 685-9212.

NORTH OF ACADEMY

A quality built Southern home on the very Southern edge and city life area. Handy kitchen, full basement with nice recreation room, heated garage and 2 massive stone fireplaces. Many other appointments for the discriminating buyer. Priced to sell at $17,500. Call JOHN KEN MOHNEY 634-6400 eves. 634-6778 days 632-3836.

WALKER & CO.
REALTORS
2324 E. Bijou 632-6681

CLOSE IN $9,500

Good location. North on Nevada. Low down payment on this VA loan. This modern 3 room home is clean as a pin and now vacant. Call KEN MOHNEY 634-6400 eves. 634-6778 days 632-3836.

Audubon Shopping

Only 1 block from Audubon Shopping Center. Large 3 bedroom home with garage. Beautiful fenced yard with all the trimmings down to . . . F.H.A. $450 down. Price on only $14,000. Call RUBE STOVERN eves. 633-2133 or LOUIS GUADAGNOLI eves. 636-1970 days 633-3838.

East Near Chidlaw

No down payment VA. Immediate possession. Lovely 3 bedroom home, 1½ baths and attached garage. Beautiful landscaped fenced yard. Price only $16,000. Call JOE KERNS eves. 633-5841 or RUB BRINNETTS eves. 632-9107, days 636-3913.

Broadmoor Brick

Over acre lot overlooking the Broadmoor . . . spacious ranch style brick home with 3 baths, 2 fireplaces, study and recreation room, fully finished basement and 2 car attached garage. Call OSCAR DULL eves. 635-9283 or RANDY CASE eves. 636-2144, days 633-2836.

J.L. CASE and Company
620 N. Tejon 633-3836

NEW - NORTHEAST $17,500 V.A. - "0" - DOWN

Top location near this fine schools and shopping area. Charming 3 bedroom home with lots of closet space. Hall bath, 4 piece ceramic tile. Master bedroom with private bath. Modern deluxe kitchen, custom built cabinets, center island cooktop, handy laundry area. Living room in conversation size and well arranged. Attached garage. V.A. conventional financing. Lease all Bud Partridge 473-2210 or

Vrooman Realty Co.
REALTOR INSUROR
3515 No. Chestnut 473-2210

OPEN HOUSE
2-5 Sunday 2-5
2708 Jon

Two large bedrooms . . . Extra large living room, separate utility room . . . Attached garage . . . 3 appliances. Carpeting and drapes included. Priced at $16,500. Excellent home for small family. Don't let B. M. Raedel . . .

NEVADA at FILLMORE
Al WEBER REALTORS 632-5541

NEAR CORPUS CHRISTI

3 bedroom, very clean, wall to wall carpets. Patio, good well fenced yard, disposal and humidifier. $14,600. Call ED VARELA evenings at 632-0921 or days at

FAITH REALTY CO.
217 E. Fillmore 632-8881

A.W.O.L.

(A world of comfortable living) in this lovely 2 bedroom home for a qualified G.I. buyer. New GE refrigerator, electric range and automatic washer plus other extras such as drapes, new carpeting, beveled mirrors and alum. sliding patio door onto back patio with beautiful fenced back yard with lots of trees and flowers. To see, call Bob Grove, 633-2450 mites or . . . ($12,000)

Builders Realty Co.
219 E. Platte (633-8761)

Just Off Chelton Road

Nestled against Austin Bluffs, tri-level in a lovely setting . . . everything here - 2½ baths - 4 bedrooms - rec. room with fireplace - larger than average livingroom with dining el - all electric kitchen - double garage - huge trees and a view. If location is important to you be sure to see this. Call ELAINE BONGE eves. 633-6191 or Wiley Realty 636-3964 days.

A FAMILY HOME

4 bedrooms, 2 baths, rec. room, carport. Walking distance to any school, grade, King Soopers, city bus. Total price only $16,500. Best of terms — any trade considered. Please phone Bob Thornton at 632-8338 evenings or 633-5541 days. SMARTT REALTY CO.

FAMILY INCOME
Small restaurant making above average living for operating family. Investigate now! Call EMIL HEIN 636-3439 or JOHN GRANEY 635-2638.

WALKER & CO., REALTORS
2324 E. Bijou 632-6681

BEAUTIFUL Cheyenne Area, three bedroom brick house $1,500 — assume F.H.A. loan 1010 Skyway Blvd. 632-2564.

$1000 DOWN, $85 monthly, three bedroom, garage, lots of extras. 635-3647.

BY OWNER, three bedroom, basement, carpets, and drapes. 1618 East Platte Avenue. 635-8321.

THREE BEDROOM home, immediate possession. 2527 North Corona.

Top Quality— Minimum Cost

3 bedrooms, 1½ baths, full basement, attached garage, 100 ft. corner. Terrific view from every window. Luxury features include thermopane picture windows, GE kitchen, storm windows. Price $23,600 with 10% down, or we can trade in your home or lot. Call now.

Bob Potts 632-4878

Luxury in Rustic Setting

Nearing completion, a prestige home with built-in enjoyment. Formal dining room adjoins covered porch so you may entertain in every season. Lower level game room has fireplace and doors to a sundeck overlooking Canon Hills and Garden Rocks. 4 bedrooms, 3 baths. Many advanced features which you need to see. Please call me.

Bob Potts 632-4878

Family Room

Has fireplace, is paneled and spacious. Three bedrooms, 1½ baths, utility room with plug and vent for dryer, dining el and pleasant kitchen. Hobbyroom 15 x 25 in basement. Convenient to schools, bus, and shops. $21,500.00 Northeast.

Bob Potts 632-4878

Some People

expect the moon but here is the best but under the sun. Brick and frame garden level with the most spacious electric kitchen view of the city. Large living room, spacious electric kitchen with eating area. Attached garage. Three twin sized bedrooms, full basement with finished fireplace. Second bath roughed in. Large lot with trees and shrubbery already started. $21,500 VA no down. Call soon.

Ryer L. Smith 633-4532

2908 Drakestone

Lovely red brick home near the Bluffs in the best of locations. Large two car garage with covered patio. Two large woodburning fireplaces, 3 large carpeted rooms up. P.S. The bedroom downstairs has a private bath with an 8' ceramic tyle vanity. For more information call

John Venezia 633-3775

Huge Old, Old Home

In a good North location, completely remodeled with every modern convenience - dishwasher, built in oven and range, has utility room and bath on main floor. Yes, there is sliding glass doors to a patio area. Truly a quaint older home.

John Venezia 633-3775

Unbelievable View!! And It's New, Too!!

Located in the finest Northeast area near the Bluffs with locality and view of prime importance in design. Large sliding glass doors from the two west bedrooms viewing the entire city and mountains range. Has a stone exterior and small lot. You'll really like it.

John Venezia 633-3775

Pike Realty Company
REALTOR
1201 North Weber 633-5781

Smartt Buys

Stratmoor Hills

Beautiful contemporary styled brick home with 3 bedrooms, 2 ceramic baths, built-in electric kitchen, 2 fireplaces, full basement and garage. Excellent school area and shopping. This home has an existing FHA loan that can be assumed. See this one as it's priced below the market for quick sale. Please call Hubert Stuchlik personally at 634-1809 evenings, or 633-5541 days.

Kiddies' Paradise

More than 1/3 acre for them to play. Along with a 3 bedroom home and a large hobby-type garage. It's only $11,500 VA and no down payment. It figures out to less than $80 per month including everything. Please call Bill Shirk 633-5541 days, or 635-4474 evenings.

$99 move in Costs Only $78 Per Month

An excellent buy on a real nice 3 bedroom home with carpeting and drapes. Fenced lawn with trees and shrubs. If your are eligible for a VA loan, please call Carl Henry 635-2476 evenings and Sunday, or 633-5541 days.

SMARTT REALTY CO.
2502 East Bijou 633-5541

Virginia Homes Vacant

Two bedrooms and den or possible three bedroom home, fenced back yard. Bus at corner and school and shopping are two blocks away. Small down payment and monthly payments under $100. NO QUALIFYING NECESSARY. Perry Pixley, 634-8099.

$10,150 $73 MO

Assume loan on this three bedroom home with nice dining area and fenced back yard. Will trade for three bedroom basement home North or Northwest. Perry Pixley, 634-8099.

★Star Realty Inc.★
3132 N. Hancock 632-7601

$90.00

A well cared for Stratton Meadows home. 2 bedrooms, large 17x12 living room, there is an attractive divider between living room and very spacious kitchen, crawl space for storage, fenced yard, excellent lawn & landscaping. VA appraised at $11,500.00 with monthly payments of approximately $90. Call Jerry Pickard at 633-2393.

THE WILLIS AGENCY
702 S. Tejon
633-1741

OPEN HOUSE 620 E. ST. VRAIN

3 bedroom home in top condition, garage, fenced yard. Low price of $10,000.00. Buy VA. Further information call WES WEIDE evenings at 634-5417 or days at

FAITH REALTY CO.
217 E. Fillmore 632-8881

WHY RENT

When you can own this 3 bedroom full basement home for no down and payments of $106 per month, carpet in living room and hall. Built-in range and oven. Established lawn. To see this one call Ira E. Blair 634-5284.

Vrooman Realty Co.
Realtor—Insuror
3515 No. Chestnut 473-2210

$500.00 Down

Very nice 2 bedroom in choice location, garage, fence, work shop. Hurry.

CALL R. C. SCREWS, 632-3533

MELROSE Realtor — 16 East Pikes Peak — Call 635-3533

IN KNOB HILL

2 bedrooms, small down payment, balance like rent — total price $7,450.00. Call MR. RAWLINGS, Eves. 633-9248.
Olsen Realty 632-8821

NEAR Chidlaw Bldg. Priced less than VA appraisal. By owner, three bedrooms, full basement, brick. Must see to appreciate, cash to existing VA loan or will refinance VA, nothing down, 26 North Garland Avenue, 636-2052.

MANITOU, two older houses, need some repair. Three bedroom and one bedroom, plus several extra lots, together or separate. For appointments call 392-8757.

SALE or lease, by owner, three bedroom, attached garage, completely landscaped, assume 4½% VA loan, phone 633-5242.

$15,000. By owner. Three bedroom home, two car garage, VA available. Close to grade school and junior high. Excellent neighborhood. Westside. 632-3728.

have you seen the

CONTEMPORARY HOMES

by A.B.C. HOMES

PRICED FROM $11475.00

MONTHLY PAYMENTS FROM $88.47

V.A. - F.H.A. - CONVENTIONAL

5 MODELS TO CHOOSE FROM

DRIVE OUT OLD HIGHWAY 85-87, PAST FORT CARSON ENTRANCE, CROSS BRIDGE OVER FREEWAY AND TURN RIGHT INTO

STRATMOOR VALLEY

"WHERE COUNTRY CHARM MEETS CITY CONVENIENCE"

MODELS OPEN DAILY

NOTICE

6 PLANNED COMMUNITIES
IN THE GROWING NORTHEAST

OPEN TODAY 1 to 6

WEEKDAYS FROM 11 A.M.

FREE INTERIOR DECORATOR SERVICE
TO OUR HOME BUYERS
In Rustic Hills You Also Have

3 New Schools
Planned Regional Shopping
Large Size Lot
Churches
City Utilities
Recreational Areas

Only Minutes From Downtown

NORTHGLEN HEIGHTS
NORTHGLEN PARK
$16,750 to $24,950
Drive East on Constutition Blvd. To Model Homes

AUSTIN ESTATES
3, 5, & 6
$16,250 to $22,000
Drive East on Palmer Park Blvd. Turn Right on Academy Blvd. and Follow Signs.

Eastmorland
$13,750 to $17,500
Drive East On Highway 24 Three Blocks Past North Circle Drive, Turn Left to Model Homes.

SMARTT REALTY CO.

2502 E. Bijou 633-5541

ATTN. VA BUYERS

NO DOWN PAYMENT
NO CLOSING COSTS
QUICK POSSESSION



THE MOST FOR YOUR MONEY!

AMERICAN BUILDERS, INC.

$99 MOVE-IN FHA

(1) 3 BEDROOM TRI-LEVEL, ATTACHED GARAGE
(2) 4 BEDROOM, FULL BASEMENT, ATTACHED GARAGE
(3) 3 BEDROOM, ATTACHED DOUBLE GARAGE
(4) 3 BEDROOM, 2 BATHS, ATTACHED GARAGE

OPEN 9 Till DARK DAILY

SOUTH ON CIRCLE DRIVE, LEFT AT TOP OF HILL TO AMERICAN BUILDERS SALES OFFICE

The Willis Agency, Inc.
635-2354

44—City Property

SMARTT BUYS

Wasson High School

is only 2 blocks. Brick home with fireplace, built-in electric kitchen, 3 bedrooms, 1½ baths and utility room on main floor. Basement has rec room, bedroom, and ½ bath finished. Priced at $23,500. For appointment to see, please call Oscar Rieves 633-5541; or evenings and Sunday 632-4795.

3 Bedrooms $99 Payments

Low down payment. Assume existing loan. Will consider trade. Priced at only $13,500. Will take 2nd. as part down. Excellent condition with carpeted living room and hall plus drapes and curtains throughout. Built-in range, vent hood and fan, plus refrigerator in kitchen. To see, please call Wes Greer 632-3156 evenings, or 633-5531 days.

Near Patty Jewett

This fine older home in an established area has beautiful lawn and trees, 3 bedrooms, 2 baths, fireplace, double garage, carpet, drapes, beamed ceiling. The price is $15,000 GI loan or conventional. Please call Lizzie Lee, 632-5541 days; or 633-4572 evenings.

Charm, Dignity and Warmth

are reembined in this 1962 Parade of Homes show place in the choice Northeast area. With 4 bedrooms, 2 fireplaces, 3 baths, large family room, dining room, electric family kitchen, 2 car garage and a nicely landscaped and fenced lawn. W-w carpeting in living room, dining room and hall. This split, four-plex with many fine features is just listed. For further information, please call Carl Henry personally at 635-2476 evenings and Sunday; or 633-5541 days.

$0.00 Down Payment Including Closing Costs

If you have a VA eligibility and your gross monthly income is $460 or over and above any other payments, you can purchase and move into this home absolutely free. This home consists of 3 bedrooms with attached garage, is 5½ years old, property is landscaped and fenced, excellent location, NF close to school, shopping and transporta-tion. Vacant and ready for fast possession. Please call Hubert Stuehlk personally at 634-7896 evenings; or 633-5541 days.

SMARTT REALTY CO.
2907 East Bijou 633-5541

Time to Buy

UNRIVALED

In good taste and construction throughout this 4 bedroom home has ROOM TO LIVE extra living space for young and old . . . lots of storage . . . all the most modern appointments. It's THE NEEDLE IN THE HAY-STACK! Call for appointment . . . Ruth Shaw, 634-0826.

LARGE FAMILY?

Here's the answer. 4 bedrooms, fenced yard, close to Sacred Heart Elementary School or West Jr. High. Many attractive extras. Call Joe Hetch, Jr. 635-3675 or Dick Johnson, 632-9220.

SKYWAY ESTATES

Large family home. 4 bedrooms, 3 baths, recreation room plus den, 2 fireplaces, all eletric kitchen. Double garage. For further details please call Peggy Dunbar, 635-9126.

OLDER TWO BEDROOMS

plus FULL partly finished basement. Cozy home in quiet neighborhood. Roomy living room with fireplace. Large, sunny kitchen. Carpeted main floor. $14,-500. Call Mary Jane Sellers, 632-6567.

Weidman & Co.
Realtor Insuror
123 E. Bijou 633-7744

BETTER THAN NEW TRI-LEVEL

Only 1½ years old! 3 bedrooms and finished recreation room. Plenty of living area in a fine neighborhood. Convenient to schools and shopping center. A real buy at $16,650. Call Frank Buhl Eve & Sun 633-3659
THE WILLIS AGENCY
722 S. Tejon
633-1741

Top of the Town 912 Foote

Immaculate two bedroom house with attached garage. Fireplace, new carpeting and draperies. Utility room with washer, deep lot with fruit trees — covered patio with view of mountains. Quiet street, excellent neighborhood. One block to Divine Redeemer Church and 1½ blocks to bus. To see call M. A. Duggins 633-6814.

SHORT & BRIGGS
REAL ESTATE - INSURANCE
3 Widefield Blvd. 392-3411

V. A. NO DOWN

Roomy 3 bdrm. full unfinished basement home with 2½ baths, drapes, range, W/W carpet and attached garage, priced at $18,950 with your new VA loan. Call DON HOUSEMAN 634-6289.

BROKERS REALTY
2360 N. Circle Dr. 635-3588

$99 Closing Cost

Is the only cost to you Mr. Veteran when you use your V.A. rights to buy this 3 bedroom, full basement, attached garage home. All for $17,500 plus garbage disposal, vent hood and fan, built-in oven and range, extra custom cabinets at no extra cost to you. To see please call Frank Sala 633-3109.

Vrooman Realty Co.
REALTOR INSUROR
3515 No. Chestnut 473-2210

Save Your Time — We've Got It

Tell us what you want and let us show it to you. Call Edmond (Ed) Rinehart 635-2515 Nites 636-3136 Littlejohn Realty Company, a sound well established Realtor with homes in all areas and in all price ranges.
THE LITTLEJOHN REALTY COMPANY 635-2515

3 Bedroom Near Bus Double Garage

Owner is leaving state and says sell! 3 bedroom, well landscaped home convenient to bus, in Taylor-North Jr. district. Room for flower gardens and pets. VA appraisal $14,500. Please call John Steel 633-7468 evenings or 633-5541 days. SMARTT REALTY CO.

"MANITOU"

Summer's Coming and this is a real buy. 3 Bedroom, Family Room and Fireplace. Garage. Priced $13,500. V.A. or Regular Terms. Call BILL SHAVELY days 632-6531 or evenings 632-8467. ROBISON REALTY.

OPEN HOUSE

426 West St. Vrain: Sunday, 1:30-4:30. Three bedroom modern; south down payment. Will lease. Owner 634-5665.

BY OWNER, split level, three bedroom, 2 baths, rec. room, garage 2115 N. 30th. 596-1908.

45A—Campers, Coaches

8 FOOT non-cabover, Princess Junior camper. See at 1280 East Monument.

SPECIAL for Opening Week, a 16-foot Travel Trailer for $1095. SILVER STATE, 302 South 8th.

WANTED, second hand camping trailer, call 633-2068.

ALUMINUM home made camper, $50. 633-2068.

45A—Campers, Coaches

1963 Shasta
16' Trailer

Sleeps 6 — fully contained, including toilet — pressure water system, refrigerator, heating unit and 12 volt lighting system.

SEE AT
BOB FOSS MOTORS

NOW Any pick-up camper on our lot, 10% over cost. Select your camper now. Bank financing. Also pickup covers and accessories. Bobby's Pick-up Coach Sales, 148 Manitou Avenue. 685-5461.

NEW 1963 11 foot camper, never used. $1195. 635-5946.

46—Mobile Homes

DON'T
Buy a Mobile Home until you see
WHEELER
Mobile Home Sales
Open Evenings
1910 So. Nevada 632-2059

FOR SALE: 1954 Streamlite trailer, 8'x41'. Floor heat, two bedrooms, 1 bath. Priced for quick sale. $1300. Call Fairplay, 836-2365.

1959 NASHUA, one bedroom, mid-size kitchen, 10 x 50, gas stove, oversize furnace, refrigerator, full bath, excellent condition, reasonable. 392-8110.

CLOSING-OUT three two bedroom trailers below wholesale price. Shadow Mountain Trailer Park, 2701 Robison.

DON'T sign any deal till you compare prices. Trailers sold on consignment. Dunne's Mobile Homes, 2727 East Highway 24. 634-6066.

1961 SHERATON three bedroom, all natural gas, no money down, refinance balance owed. Phone 392-5442.

1957, 45x8, REASONABLE. 3830 North Nevada. Lot 13 after 6 p.m.

GEER 1957 45 x 8, new gas furnace, immaculate. $2,500. 636-1457.

SPARTANETTE 8 x 35 ft. $175 down, $50 monthly, call 635-7333 after 5:00.

1959 TRAILER HOUSE 8x40, make offer or $1,000 equity, must sell. 636-1444 or 392-3091.

1961 NASHUA expando, 10x50, two bedrooms, low down and take over payments. 634-4521.

10 x 42 1959 PLATTE. Excellent condition. Reasonable price. 632-5297.

BEAUTIFUL SPARTAN. No down payment. Call 382-5018.

1960 MAGNOLIA 10 x 50 $3,200. Ivywild Park No. 49. 633-0980.

AIRSTREAM 24', like new condition. 632-5814.

47—Motorcycles Scooters

ALL Coverages for motor scooters, motorcycles, automobiles and all types of home insurance at reduced rates. Quick service available to all. LITTLEJOHN REALTY, 900 S. Fillmore. 635-2515.

1959 VESPA, 150 cc. Excellent mechanical shape, needs minor body repair. 633-4780.

1962 CUSHMAN Super Eagle motor scooter, excellent condition, fully equipped $250. 632-6056.

1962 HONDA C-110. Excellent condition. Call week-days after 5:00 p.m. 634-2832.

48—Sports and Equipment

EXCLUSIVE
NEW JET!

Sandy Koufax' fabulous no prop pure thrust outboard engine. Runs to 2 water 6 hours per gallon. Low $600 cost. Write or write for sample demo plan. Instructo, Inc. 1435 S. Laclenega, Los Angeles 35.

16' MAHOGANY runabout with 25 horse Evinrude and boat trailer; see to appreciate, priced to sell. 633-9880.

18' MAHOGANY runabout with 25 Horse Evinrude and boat trailer; see to appreciate, priced to sell. 633-9880.

49—Farm Equipment

F20 FARMALL regular tractor with lifter, $1100. 495-2731.

51—Auto Parts & Access.

RETIRING, have about five hundred dollars worth of salable auto supplies and parts. Twenty five to forty percent less than wholesale, if taken in one lot. Consists of coils, regulators, battery casings, fuel pumps, grease seals and hydraulic brake kits, and other small articles. also Hall cyl. Hone, Ames cyl gauge Rite Tool Armature lathe, Hoyt Volt-ammeter Tester, all in good condition.
Carter Garage
Ramah, Colo.

FOR SALE: Chevy V8 Motor, 19-57-60 Olds Stick conversion, Tachometer, Melling Full Race Cam, Fits Ford 332 and 352 cubic inches, 12 Volt Electric Fuel Pump, Stewart Warner, other miscellaneous. Reasonable. 2704 Tremont.

OFFENHAUSER 3-2 manifold modified Holly 97 carburetors all bearing linkage, fuel block and air cleaners for 239 through 312 Ford and Mercury. Call 634-7490.

1950 FORD V8 engine, overdrive, stick transmission, 1950 Mercury transmission with floor stick. 635-7469.

NEW AND used auto parts. New and used tires. Used cars. Open seven days a week. 635-0474.

1951 WILLYS jeep engine, radiator, 24 volt starter, generator and regulator. 635-9647.

1956 Pontiac V8 engine and transmission. Call 633-8151.

1958 JEEP 6 cylinder engine, good condition. 633-9229.

GOOD 1951 Mercury flat head engine, make offer. 635-0984.

53—Autos Wanted

Cash for Clean Cars
Zip's Better Used Cars
225 N. Iowa
ME 3-8164

$ CASH $
For Clean Used Cars
JACK HANTHORN USED CARS
28 N. Spruce 632-2811

HIGHEST Prices paid junk cars, trucks, buses, regardless condition. 632-5413.

54—Trucks and Trailers

1959 FORD pickup, four wheel drive, long box, custom cab, lockout hub, many other extras, may accept trade. 632-8545.

1955 JEEP Station Wagon, four wheel drive, for sale or trade for four wheel drive pickup. After 6:00 632-0693.

'59 STUDEBAKER ½ ton pick-up with stake bed and electric-lift tail gate. $995. Johnson Truck Center, 740 E. Pikes Peak.

1963 FORD ½ ton six cylinder, four speed, long wide box, heater and extras, like new tires, excellent shape. $1,625. 635-5174.

1959 CHEVROLET Suburban Carryall, four speed transmission, postraction rear end, good condition. 712 North Cascade.

59 CHEV ½ ton pickup, long bed, in good condition. $850. FAMOUS 2200 E. Platte.

1953 DODGE pick-up, four speed. Good tires. $265. Others cheap. 731 Bonfoy.

'57 FORD, ½ ton, 4-speed, V-8 engine. $795. Johnson Truck Center, 740 E. Pikes Peak.

ONE WHEEL metal utility trailer, see weekends, 2241 Ivanhoe Drive, Security, 392-3356.

1955 CHEVROLET ½ ton, four speed, deluxe cab. Low mileage, excellent throughout. 634-3248.

'59 CHEV. ½ ton step-side Pickup, 4-speed. $1095. Johnson Truck Center, 740 E. Pikes Peak.

1961 FORD ½ ton V8, four speed, posi-traction, good tires, 684-9730 or 634-9285.

1961 FORD ½ ton Stileside pickup. $950, have V8 Ford engine for it, call 632-5675.

1941 CHEVROLET ½ ton four speed pick-up. 633-4341.

1964 FORD pickup. For sale by owner. Call 633-5756.

1956 V8 ½ ton Chevy pickup. Weekdays 8-5, 401 Juanita.

7 x 10 UTILITY Trailer, good condition, make offer, 2628 Waldean.

1953 FORD ½ ton pickup, excellent condition, 634-7033.

1946 CHEVY pickup, very good shape, new tires. Call 471-2064.

1963 FORD four wheel drive Ford pickup. Call 633-2098 anytime.

54—Trucks and Trailers

DON'T BUY
ANY TRUCK
TILL YOU SHOP
the
TRUCK CENTER
WHERE PRICES
ARE LOWER
NEW OR USED
ALL SIZES
GAS OR DIESEL

Phil Long Inc.
Truck Center
YOUR FORD DEALER
SALES & SERVICE
4011 N. Sinton Rd 635-2541

1961 HAMILTON flat bed trailer 38 foot with sliding tandem and two kingpin settings, 10.00x22 tires 90% on budd wheels. Folding landing gear. Will accept trade. Call 635-8278, all day Sunday after 5 weekdays.

'57 INTERNATIONAL ¾ ton Pick-up, 4-speed, extra clean, $795. Johnson Truck Center, 740 E. Pikes Peak.

'62 GMC ½ ton Pick-up, V-8, 4-speed, custom cab, new tires, $1645. Johnson Truck Center, 740 E. Pikes Peak.

1962 FORD pickup F250 four speed, excellent condition, lumber rack, side tool boxes, 304 South Nevada or telephone 634-6209.

1952 DODGE ½ ton with 1953 DeSoto rebuilt motor, new radiator, brakes and battery, $285. 392-7238.

'59 CHEV. ½ ton Pick-up, Flat bed, dual wheels, 4-speed. $1095. Johnson Truck Center, 740 E. Pikes Peak.

SHARP trailer puller 1961 Chevrolet 1½ ton $1,695, phone 636-2801.

55—Foreign; Spts. Cars

IMMACULATE CORVETTE, 1962 327, four speed, posi-traction, custom upholstery and extras, below Blue Book. 636-2745 Saturday or Sunday.

190 SL MERCEDES Benz convertible, new tires, new paint, price $2,000. 632-9535 after 6:00 only.

1961 VOLKSWAGEN white wall tires, seat belts, radio, new overhaul, new battery. $1,095. 634-1275.

FOR SALE 1958 Volkswagen sunroof, excellent condition, asking $650. Call 632-6644 Ext. 2866 after 5:00.

CUSTOMIZED makeup '56 Ford, complete dayglo/de interior, custom chrome, cleanest truck around. 636-2280.

CORVETTE 1958 — two tops, F.I. four speed, want older car for trade. 635-2958 after 6:00 p.m.

1961 VOLKSWAGEN two door sedan, one owner, radio, heater. 633-7408.

1955 AUSTIN-HEALY - rebuilt engine, transmission. New paint. Roadster. 633-4128.

1958 MERCEDES BENZ 220F, excellent condition. 634-3043 after 5:00 p.m. or anytime weekends.

1959 SPRITE $695. Will take older car in trade. Call 635-3824 after 5:00 p.m.

1959 VOLKSWAGEN Sedan, radio and heater, excellent condition. $995. Capt. Smith, 634-1786.

1959 SPRITE, 19,000 miles, white wall tires, $895. 634-5015.

56—Autos for Sale

SPECIALS
THIS WEEK

63 Fairlane $1899
V8 engine, 4 Dr. Sedan, radio and heater, automatic transmission, new white side wall tires. Bright red.

59 Dodge 2 Dr $799
V8 standard transmission, new paint, a real clean one.

57 Ford $449
4 Dr. Custom, six cyl. standard trans, new tires and paint.

54 Buick $195
4 Dr. Hardtop, excellent tires.

FINANCING AVAILABLE
EAST SIDE AUTO
Union at Willamette
635-9266

Ted Higdon Motor Company
Buy - Sell - Trade

63 Jeep Wagon 4 Dr. Custom. Like new, 4 wheel drive with independent front axle for best traction ride, custom installed V8 engine with super charger, automatic trans, and low range. This Jeep cost new $6995. Special This Week Only $3995
735 E. Pikes Peak 636-2666

13 Repossessions and Dealers Closeouts
2—62 Cad. conv.
63 Chev. SS with OD
60 Pont. Conv. with Air
2—62 Convts. 1 with air also 58's & 59's
United Automotive
2529 E. Platte

SALE OF REPOSSESSIONS. Can finance or will sell wholesale. 54 Pontiac, 55 Merc, 56 Olds, 57 Chevy, 57 Pontiac, 57 Ford, 58 Mercury, 58 Pontiac. Some cars mechanics specials. See at Brison Motors 744 East Pikes Peak, 632-8939 or call Hyland Finance 636-3373.

1956 CHEVROLET Nomad two door station wagon, radio, heater, V8, automatic, new paint very clean $600. 1963 Chevrolet Impala, four door 327 engine, radio, heater, automatic, posi-traction $2000. Consider trade 635-2190.

EXCELLENT 1949 Oldsmobile 88 —two door hot rod. 1960 Oldsmobile engine modified, 0 to 60 approximately 6 seconds, top speed approximately 150, phone 635-4216.

1963 IMPALA station wagon, air windows, seat steering, brakes 8 months old, cost $4000, sell for $2500, 12,000 miles, 632-7086 or 633-1540.

MUST SELL 1958 Mercury, standard shift, 312 horsepower engine, no power steering or brakes, will sell very cheap. Call 685-5045 after 5:00.

1961 CORVAIR Monza, fully equipped, low mileage, extra clean, $1,250 or small down and assume loan, 685-5311 after 4 or anytime weekends.

NEW 1964 El Camino, four speed transmission, tinted glass, white side walls, radio, heater, dark blue. 632-0125 or 632-6845.

1959 PLYMOUTH station wagon, V8, standard transmission, power steering, and air conditioner. One owner 392-3459.

1955 BUICK Super hardtop, full power, best offer over $300 takes. 1406 West Cheyenne Road. 633-6153.

1962 OLDS station wagon, automatic, power steering and brakes $2,350. Will accept trade. Evenings 633-6658, days 634-6675.

EXTRA NICE 1956 Chevrolet Bel Air sport coupe, fully equipped, local car, $675. See this at 2815 Chelton Road.

1956 CHEVROLET Nomad two door station wagon, radio, heater, V8, automatic, new paint very clean $600. 1963 Chevrolet Impala, four door 327 engine, radio, heater, automatic, posi-traction $2000. Consider trade 635-2190.

EXCELLENT 1949 Oldsmobile 88 —two door hot rod. 1960 Oldsmobile engine modified, 0 to 60 approximately 6 seconds, top speed approximately 150, phone 635-4216.

1963 IMPALA station wagon, air windows, seat steering, brakes 8 months old, cost $4000, sell for $2500, 12,000 miles, 632-7086 or 633-1540.

MUST SELL 1958 Mercury, standard shift, 312 horsepower engine, no power steering or brakes, will sell very cheap. Call 685-5045 after 5:00.

1961 CORVAIR Monza, fully equipped, low mileage, extra clean, $1,250 or small down and assume loan, 685-5311 after 4 or anytime weekends.

NEW 1964 El Camino, four speed transmission, tinted glass, white side walls, radio, heater, dark blue. 632-0125 or 632-6845.

1959 PLYMOUTH station wagon, V8, standard transmission, power steering, and air conditioner. One owner 392-3459.

1955 BUICK Super hardtop, full power, best offer over $300 takes. 1406 West Cheyenne Road. 633-6153.

1962 OLDS station wagon, automatic, power steering and brakes $2,350. Will accept trade. Evenings 633-6658, days 634-6675.

EXTRA NICE 1956 Chevrolet Bel Air sport coupe, fully equipped, local car, $675. See this at 2815 Chelton Road.

1958 FORD four door Ranch Wagon, radio, heater and straight transmission. 635-8278, all day Sunday, after 5 weekdays.

1963 GRAND PRIX, all power, air conditioning, 14,000 miles, 392-8475.

BARNES AUTO Wrecking has used car and truck values that are hard to beat. 392-7655.

1956 FORD Station Wagon Country Squire, big engine, clean, firm. $395. 635-7869.

1953 PLYMOUTH station wagon, $175. Will trade for older model. 382-5142.

1962 CORVAIR Spider all options, one local owner, $1,875, 632-0884, 632-2270.

FORD 1957 Fairlane 500, two door hardtop, automatic transmission, radio, heater, price $450. 473-2981.

1953 FORDS, twin hardtops, standard and automatic transmission, runs, $95, 632-8413.

1963 PONTIAC Grand Prix like new, will consider older car in trade. 382-9783.

FOR SALE 1953 Dodge Dart convertible, like new, $2500, call 635-6713 after 5:00 p.m.

1959 OLDSMOBILE Super 88, total power and air, excellent condition, $1150. 9 East Monument. 632-9855.

1960 CHEVROLET Station Wagon, all power, 634-5175.

1951 PLYMOUTH, reasonable, 635-9695.

56—Autos for Sale

VALUE Rated USED CARS

SALE
During March
44 VALUE RATED USED CARS TO BE SOLD THIS MONTH 'SAVE MONEY NOW' COME IN NOW BEFORE SPRING PRICES GO HIGHER

63 F-85 fordor S. ..$2288
V8, automatic, local one owner, low mileage.

63 Starfire Convt $3888
Bucket seats, console, elec. windows & seats. A beauty.

62 Ford Galaxie ..$2088
V8, automatic, trans, radio, heater, clean.

62 T-Bird Ht Cpe $3088
Fact. refrig., bucket seats, elec. windows, console.

61 Buick Special .. $1888
Deluxe Sta. Wag. Pwr str., Pwr brakes, automatic trans.

60 Continental Ht . $2288
Local one owner, low mileage, fact. refrig.

59 Merc tudor .... $ 988
Automatic trans, radio, heater.

59 Rambler S W. ..$ 988
automatic trans, pwr steering, radio, heater, w-w tires, luggage carrier.

56 Olds S88 ..... $ 588
Pwr steering & brakes, auto. trans, radio, heater.

55 Pontiac Sdn .. $ 488
Excellent condition, auto trans, radio, heater.

33 More makes & models to choose from
Also a good selection of the beautiful 64 Olds
See The Money Men Today

MONEY
Oldsmobile
The West's Most Famous Oldsmobile Dealer
FINER USED CARS
Open 8 to 8
18 S. Weber 634-4891
See the wide selection of "VALUE RATED" used cars on our lot.

TRADE IN FAIR

PRIVATE PARTY, 1958 Oldsmobile two door sedan, automatic transmission, radio, heater, $595. call Casey weekdays & Saturday, 634-3731, Sunday only call 633-0878.

1963 GALAXIE 500XL convertible, 7200 miles, four speed, stick, power steering and brakes, radio and heater. 473-2961.

1958 FOUR DOOR Impala. We bought it new and will sell for highest offer over $975 by 6 p.m. March 15th. 634-3074.

1960 COMET station wagon, 25,000 miles original, automatic transmission. Like new. $1100.00 632-9960 between 4-8 p.m.

1956 CHRYSLER, good condition, $395. Take over payments, 632-6547, 634-0798.

1964 Two DOOR XL, four speed transmission, 390 engine, $3200. 635-0127.

1957 FORD, Fairlane, two door, hardtop, V8, automatic, will consider trade. 3029 North Arcadia.

1959 CHEVY convertible, small equity and take over payments. 632-0862.

1957 BUICK Special, excellent condition. Phone 634-3291.

BUICK Riviera, by owner, fully financed. Call 382-5719.

JEEP
Universal, guaranteed perfect. Consider trade for Jeep wagon. 647-9072.

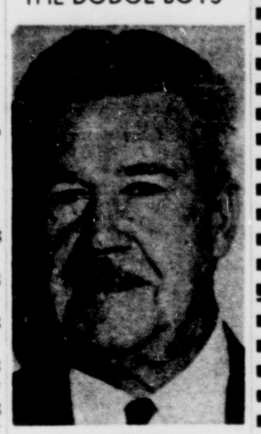
1957 CHEVROLET two door, HDT V8 standard transmission, radio and heater, white wall tires $695. 632-7751.

1959 FORD retractable, excellent condition, $1395 or best offer. 634-7291 after 6 p.m.

1957 CHEVROLET convertible, one owner, low mileage 392-5657.

1952 BUICK $100. Call 634-0604.

"HI NEIGHBOR"
I AM ONE OF
THE DODGE BOYS



Albert Densmore
Residence 632-0323

Let me show you a new Dodge, Chrysler, Imperial, or Dodge truck. We have a car for every budget.
MARKSHEFFEL MOTORS
22 No. Cascade

LEAVING U.S. must sell 1959 Oldsmobile, four door sedan, super 88, red and white, power brakes, power steering, air conditioned, radio and heater, and extra nice car, low price, 9 East Monument.

1959 CADILLAC, good condition, 43,000 miles, automatic transmission, air conditioning, 633-4345 after 5:30 or anytime Saturday or Sunday.

1954 FORD Station Wagon, $100. 1958 Mercury take over $24 payments. 633-4836 or 633-1175.

'55 STUDEBAKER Commander V8, 4 Door, stick, overdrive, nice $295. 2324 Magellan. 634-2453.

1957 CHEVROLET Sedan. Standard shift, fine condition. $395. 632-3443.

1961 OLDSMOBILE Dynamic 88, two door, hardtop. Excellent condition. Will finance. 633-3147.

1960 FORD Fairlane 500, four door, 6 cylinder, stick shift, new tires. $825. 3600 North El Paso.

1962 RAMBLER Classic, custom, four door, automatic, power steering, 634-4220.

1961 CORVAIR Monza four speed, two door, fully equipped, $1,395 634-5932.

1955 CHEVROLET Bel-Air two door hardtop, V8, new tires, real sharp. 632-7517 or 636-1986.

VERY GOOD 1956 Ford automatic. 633-5213.

1952 MERCURY Monterey, Automatic, goo dcondition. 633-5428.

TRADE IN FAIR

1963 Buick Riviera $4295
Well equipped. Like new

1963 Buick LeSabre $2995
4 door sedan. A 7,000 mile car that sold new for over $4,000.

1963 Buick Wildcat $3495
2 door hardtop, bucket seats. A power equipped low mileage beauty.

1960 Dodge Wagon $1395
V8 engine, standard transmission, you better buy this one.

1955 Cad. Cpe. ..... $ 595
Full power, factory air, low mileage for a 55 model. See this one.

GUY MARTIN BUICK
319 East Pikes Peak 632-5414
1313 Fountain Creek Blvd. 636-3881

Bel-Air Motors
310 Prarie Rd.
636-3371

64 Chevy Imp. Sp. Cp. $2945
R & H, auto. trans, power steering, 5,000 miles.

64 Pont. Bonn. Sp. Cp. $3795
R & H, auto. trans, power steering, power brakes. See this beauty.

61 Chevy Imp. Sp. Cp. $1895
R & H, auto. trans, power steering. A real buy.

61 Ford Galaxie 4 D HT $1795
R & H, stick shift, low mileage.

58 Chry N.Y. 4 D HT $1095
Full power, a real beauty.

58 Rambler 4 D Sedan $ 945
R & H, auto. trans, power steering, power brakes.

40 More to Choose from

HAYES Motor Co.
• Metropolitan •
This is an Immaculate 1957 2 door model, blue and ivory - new WSW tires - has radio - heater - standard transmission - exceptional economy and these are scarce. $525 or $150 down and 18 x $26.40 — Must be seen.
OUR OWN FINANCING CO.
400 W. Colo. Ave. at Walnut
632-1922

Clean Cars Easy to Buy on the Spot Financing
Sat. Special
'61 CHEVY WAGON
4 Dr.
$1395
Cash for Clean Cars
Zip's Better Used Cars
225 N. Iowa
ME 3-8164

FOR SALE 1957 Imperial Crown, 65,000 miles, two tone white and gold, like new inside and out, power steering, brakes, seat, windows and antenna, heater and deluxe radio, new re-caps $849.50. Terms available. See at 2318 Orlole Avenue 632-4377.

'60 T'BIRD
15,000 miles, 632-9092

1957 PONTIAC Star Chief, four door, hardtop, new transmission, excellent condition, 14 Harvey, 392-3931.

1963 FORD Fairlane 500 Ranch Wagon, excellent condition, will accept trade. 632-9673.

1949 MERCURY coupe, runs good. $100. 633-1656.

1931 BUICK straight 8 sport Cabriolet. $700. 634-5291.

961 CORVAIR for sale, clean, fair rubber. $1100. 635-7029.

957 PLYMOUTH four door, complete over-haul 635-0278.

1959 VOLKSWAGEN Sun roof. 2870 East Bijou. Terms possible.

TRADE EQUITY in 1958 T-Bird for nice older car. 635-9607.

MUST SELL 1963 Monza Corvair $1,500. 634-2800.

WONDERING
WHERE
TO BUY?
SEE
RILEY AUTO
SALES

64 Monza Cpe $AVE
Red with white trim, radio, heater, 4 speed

63 Chev Imp Ht $2795
4 dr. ps. pb. 327 engine, radio, heater, automatic, low mileage, extra sharp.

59 Pon S.W. R&H $1295
PS, PB, W.W extra nice

58 Buick 2 dr ..$ 795
Ps, pb, radio, heater, automatic, a steal

55 Pon 2 dr Ht ..$ 495
R&H auto extra sharp

57 Ford Sta wg $ 695
V8, automatic, radio, heater

56 Olds 88 Ht .. $ 695
Radio, heater, automatic, w.w tires, real slick

1605 S. Nevada 632-4686

1960 CADILLAC Fleetwood four door sedan, fully equipped, clean. 634-5704.

1957 CHEVROLET wagon, economy and room, rebuilt engine, $650. 632-6993.

1948 PONTIAC Six. Excellent condition, must see to believe. $125. 635-4098.

1963 MONZA Coupe. Low mileage, four speed, deluxe equipment, one year warranty. 636-1701.

1954 FORD six cylinder Station wagon. New tires, brakes, transmission. See Rick, Room 69, Rex Hotel between 10:00 a.m. and 12:00 a.m.

1961 PONTIAC Catlina, four door Sedan, Radio, heater, power steering, hydramatic. Very clean, $1895. 632-6644 extension 3142 or 5129.

1958 FORD six cylinder, stick, radio and heater. Good motor and rubber. Clean, $500 cash or $550 and owner will finance $400. 1903 Berkshire Land. 633-8098.

1955 CHEVROLET two-door hardtop, automatic transmission, clean, good running condition, $450. Call 634-6381 after 6:00.

1961 COMET four door, hydramatic transmission, local owner, 19,000 miles, radio, heater, will sacrifice 731 Bonfoy.

1963 VOLKSWAGEN camping car, 10,200 miles, owner must sell, $2,100 pay off. Phone 635-5297 or Fort Carson Ext. 743.

1957 BUICK four door hardtop, factory air, power and extras, good condition, $500, phone 684-3427.

1959 IMPERIAL four door, hardtop, fully equipped, excellent condition, 634-5784.

1963 CORVAIR Monza, club coupe, four speed, radio & heater, 4,000 actual miles. $1850. 632-1795.

1956 CHEVROLET, Bel-Air, sport coupe, excellent condition, powerglide, radio, heater, 634-7397.

1955 CHEVROLET, 3 window sport coupe. $250 firm. 636-1023.

1954 FORD six cylinder Station wagon. New tires, brakes, transmission. See Rick, Room 69, Rex Hotel between 10:00 a.m. and 12:00 a.m.

1961 PONTIAC Catlina, four door Sedan, Radio, heater, power steering, hydramatic. Very clean, $1895. 632-6644 extension 3142 or 5129.

1958 FORD six cylinder, stick, radio and heater. Good motor and rubber. Clean, $500 cash or $550 and owner will finance $400. 1903 Berkshire Land. 633-8098.

1955 CHEVROLET two-door hardtop, automatic transmission, clean, good running condition, $450. Call 634-6381 after 6:00.

1961 COMET four door, hydramatic transmission, local owner, 19,000 miles, radio, heater, will sacrifice 731 Bonfoy.

1963 VOLKSWAGEN camping car, 10,200 miles, owner must sell, $2,100 pay off. Phone 635-5297 or Fort Carson Ext. 743.

1957 BUICK four door hardtop, factory air, power and extras, good condition, $500, phone 684-3427.

1959 IMPERIAL four door, hardtop, fully equipped, excellent condition, 634-5784.

1963 CORVAIR Monza, club coupe, four speed, radio & heater, 4,000 actual miles. $1850. 632-1795.

1956 CHEVROLET, Bel-Air, sport coupe, excellent condition, powerglide, radio, heater, 634-7397.

1955 CHEVROLET, 3 window sport coupe. $250 firm. 636-1023.

1963 STARFIRE convertible all Olds original, beautiful blue and white, all leather bucket seats, console-low mileage, truely a luxurious sports car. Bill Pohlens 634-4591 or 635-2756.

HAYES Motor Co
• Continental •
This is as nice a 1963 Ford—as you can see - 11,000 miles and 12,000 miles of factory warranty left - Has all the Continental equipment with FACTORY AIR CONDITIONING, electric vents, burgundy color with beige all leather interior - This car costs over $7,200 new and HAYES price is $5695.
OUR OWN FINANCING CO.
400 W. Colo. Ave. at Walnut
632-1922

TIME TO TRADE?
Check These Extraordinary Values
On Guaranteed Used Cars & Trucks

	IS	WAS
1960 Chevrolet Monza Cpe .... Std. Trans. 23,000 mi. A-1. Cream puff	$ 995	$1295
1961 Tempest 4 Dr. Wgn ..... AT. R & H. Mud & snow rear	$1195	$1495
1961 Mercury 2 Dr. sdn ..... AT. R & H	$ 995	$1195
1954 GMC Suburban 6 cyl .... AT. R & H	$ 450	$ 595
1957 International A-110 Travelall 4 sp. trans. 6 cyl. 3 seats, new paint	$ 725	$ 895
1962 International Scout 4x4 .. TT walk thru, hubs, 760 x 15	$1795	$1995
1960 Universal Jeep 4x4 .... Cloth top	$1195	$1395
1957 International A-110 ..... With 8 ft. stake body & lift gate, 4 spd	$1095	$1195
1959 Ford F-250 Stake body .. 4 spd. 6 cyl	$1050	$1195
1950 International 1-150 ..... W. 14 ft. platform	$ 495	$ 595
1950 Chevrolet ..... 14 ft. stock body	$ 450	$ 495
1950 Dodge ..... W. 10 ft. dump body	$ 395	$ 495
1958 Chevrolet, 10,000 series .. 5 yd dump body, 5 spd trans, 2 spd axle, V-8 eng., 900x20 tires, new cage	$2495	$2695
1959 Dodge, D-700 ..... 5 spd trans, 2 spd axle	$1295	$1595
1955 International RF190 ..... 5 spd trans, 4 way aux. 900x20 tires, new cage, 175" W.B., air brakes, RD450 eng. PS	$3195	$3495

COLORADO SPRINGS EQUIPMENT CO.
1 Mile North Of Filmore Interchange, Between Nevada & Freeway.
136 Garden of God Rd 634-4821

Next best thing to a new Cadillac is one almost new!

1962 CADILLAC "62" SEDAN ...$4195.
Local one owner popular six window sedan. Maize color with matching interior. All power plus air conditioning.

1962 CADILLAC "62" SEDAN ...$3845.
Sold new by our firm. Six window sedan, sage green color with matching interior. All cadillac power.

1961 CADILLAC COUPE DEV. ...$3595.
Local one owner. Newport blue with matching DeVille interior. Premium tires, all Cadillac power including air conditioner.

1960 CADILLAC "62" COUPE ...$3095.
Local one owner. Beautiful all white paint with black and white interior. General tires, all power including air conditioner.

1959 CADILLAC "62" SEDAN ...$2045.
Locally owned. Turguoise color, excellent tires, all Cadillac power including windows and six way seat plus belts.

1958 CADILLAC "62" SEDAN ..$1595.
Extended deck model. Blue with white top, beautiful new seat covers, good tires, all power including air conditioner.

1958 CADILLAC "62" CONV. .. $1495
Meridian taupe color. Beige leather upholstery, white top, good tires, all Cadillac power. Priced to sell!

1955 CADILLAC "62" CPE. DEV. .$ 845
An old smoothie. Our shop has just overhauled the engine. Power windows, seat, and brakes.

MANY OTHER MAKES AND MODELS

SILVER STATE CADILLAC, INC.
22 N. Cascade 633-4633

• SPRING •
Why Wait 'til Then for a Fine Selection of Quality Used Cars
—— Buy Now ——

LARGE SELECTION OTHER MAKES AND MODELS

62 Chevy Impala Sports Coupe . . $2395
V8, automatic transmission, radio, heater, power steering. C4206A

62 Chevy Impala Sports Sedan . . $2295
V8, standard transmission, radio, heater. C4232A

63 Ford Fairlane 500 . . . . . $2050
4 Door, V8, automatic transmission, radio, heater. C4251B

62 Ford Fairlane 500 . . . . . $1845
4 Door, V8, automatic transmission, radio, heater, power steering, power brakes. C4525A

59 Chevy Impala Sport Coupe . . $1295
6 cylinder, automatic transmission, radio and heater. C4625A

63 Chevy Biscayne $2250
4 door, 6 cylinder, powerglide transmission, radio, heater. C4722A

63 Studebaker Cruiser . . . . . $.1995
4 door, V8, automatic transmission, radio, heater, very low mileage. C4798A

61 Olds Super 88 Convertible . . $2550
Automatic transmission, radio, heater, power steering, power brakes. C3863C

59 Ford Galaxie Convertible . . . $1195
V8, automatic transmission, radio, heater, power steering. C3152SA

61 Pontiac Tempest $1445
4 Door, standard transmissoin, radio, heater. C4152A

Liberal Terms -- High Trades

OK USED CARS GUARANTEED

DANIELS MOTOR